

以敦煌壁画中菩萨所饰璎珞为灵感
取珠玉相串之形,聚功德圆满之韵
寓意事业通达,生活圆满

拼前需知:

⚠️ 组装时请小心处理金属零件,以防划伤

● 准备工具:

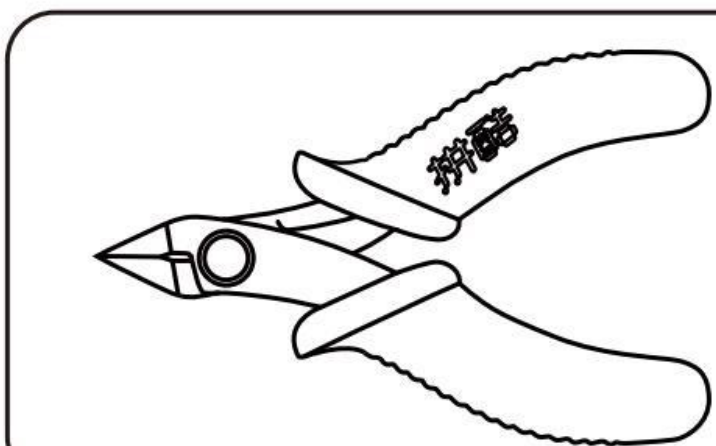

水口钳工具
金属拼装模型必备工具,
修剪金属片板件上的零件水口位。

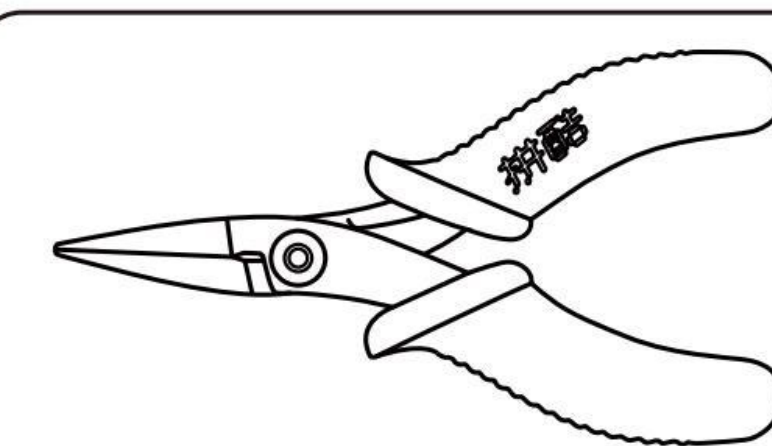

尖嘴钳工具
金属拼装模型必备工具,
折弯金属零件上的折叠线和扣点。

建议使用拼酷正品拼装工具(水口钳、尖嘴钳),拼装时更省心、省力,拼装后作品更精细、美观!

● 拼装方法:

a. 取下零件

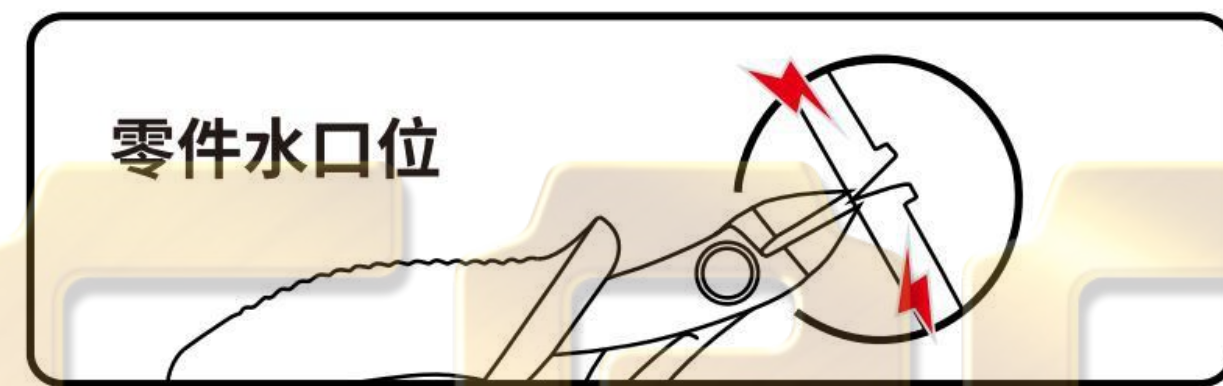

使用水口钳剪断金属零件上的水口,将需要的金属零件从金属片板件取下。

b. 认清零件

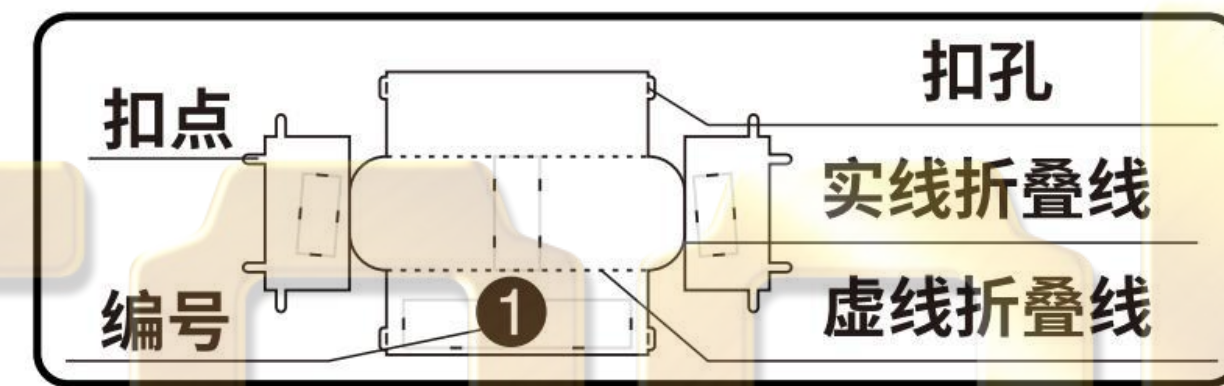

认清金属零件上的扣点、扣孔、实线折叠线、虚线折叠线、编号的样子。

c. 折叠零件

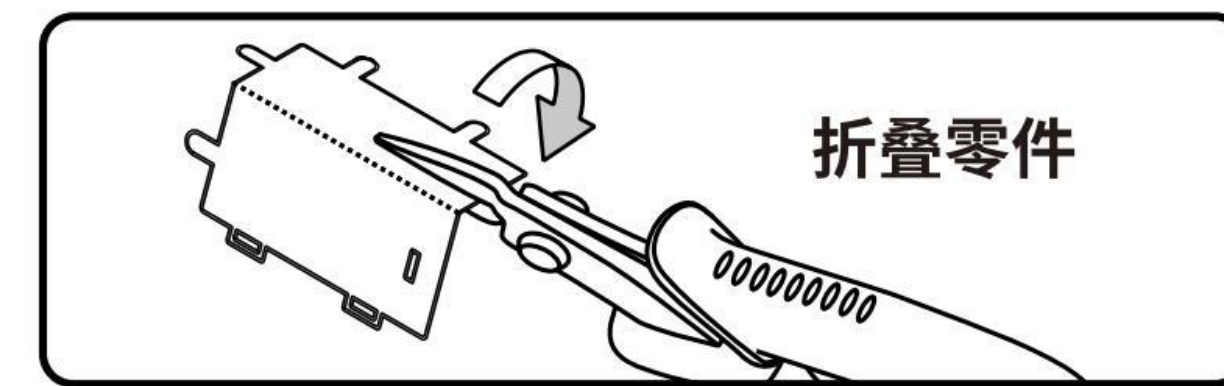

使用尖嘴钳,参照拼装说明书将金属零件折成形状。

d. 固定零件

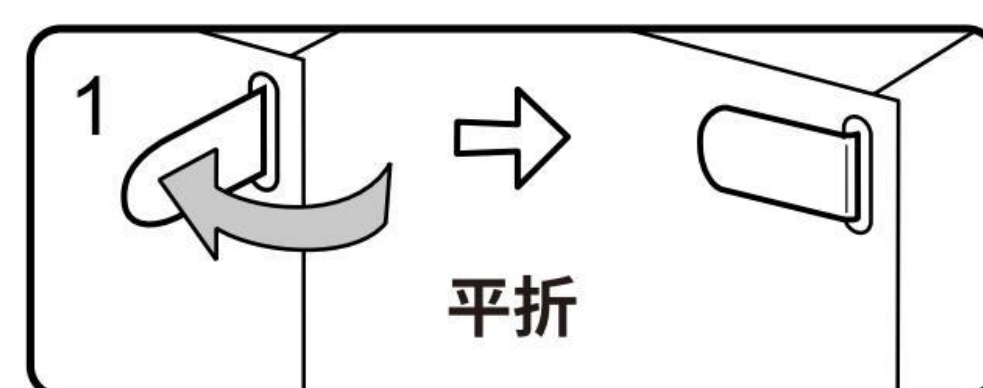

● 插入扣孔,平折90°,固定零件。

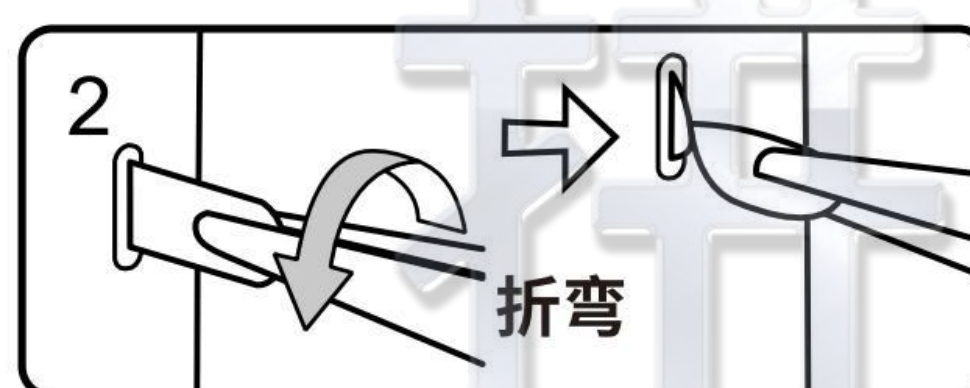

▲ 插入扣孔,旋转90°,固定零件。

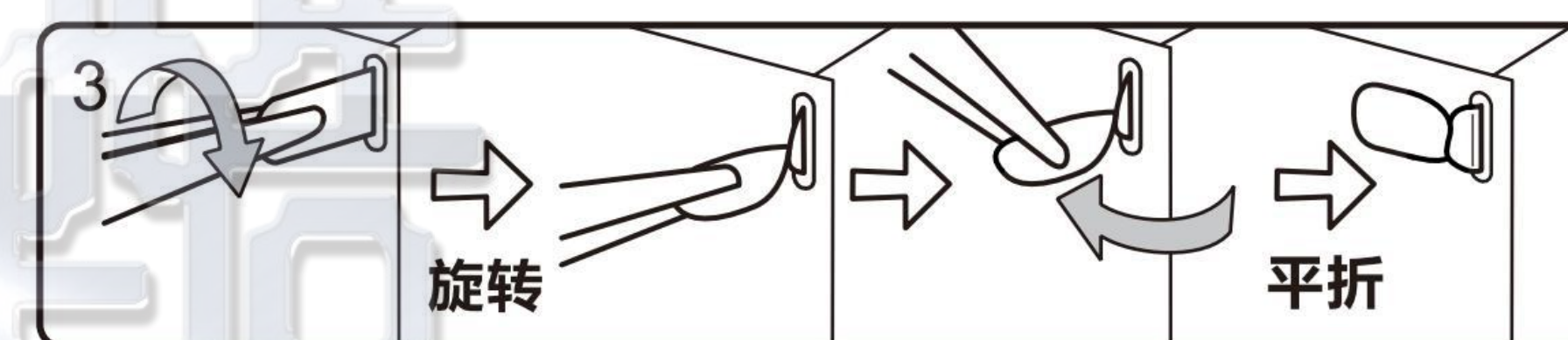

■ 扣点插入扣孔,旋转90°固定零件,再平折。

● 注意事项:



纹 纹理面
颜色面

正 零件正面

! 注意细节

! 注意颜色和纹理不在同一个面时



非 非纹理面
非颜色面

背 零件背面

! 注意片对称

①剪金属零件时请剪零件“水口位”,请勿将“扣点”当成“水口位”剪下,每次剪零件时请仅剪当前步骤的零件,切勿一次性将所有零件全部剪下,避免丢失;

②当遇到折叠线的零件,请注意金属片的正反面及拼折方向,请按照说明书说明的方向,轻剪慢折,最好一次折叠完成,请勿反复折叠,避免零件损坏。



技术指导 补件服务
更多信息 敬请登录

微信扫一扫,更多精彩!
www.piececool.com

拼装步骤

Step01

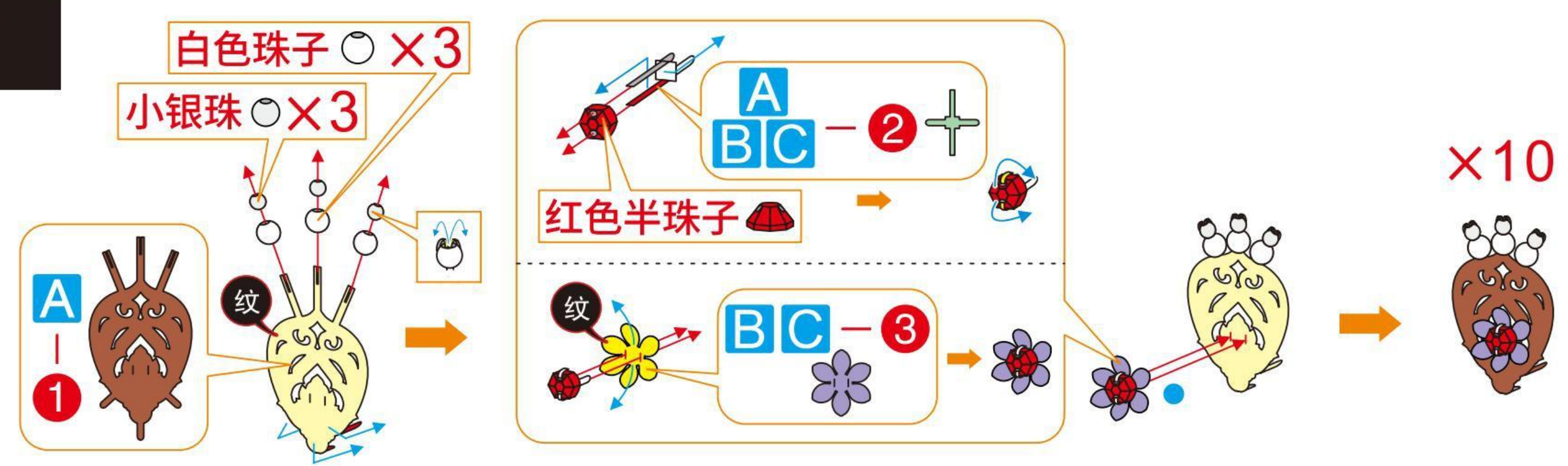

Step02



Step03

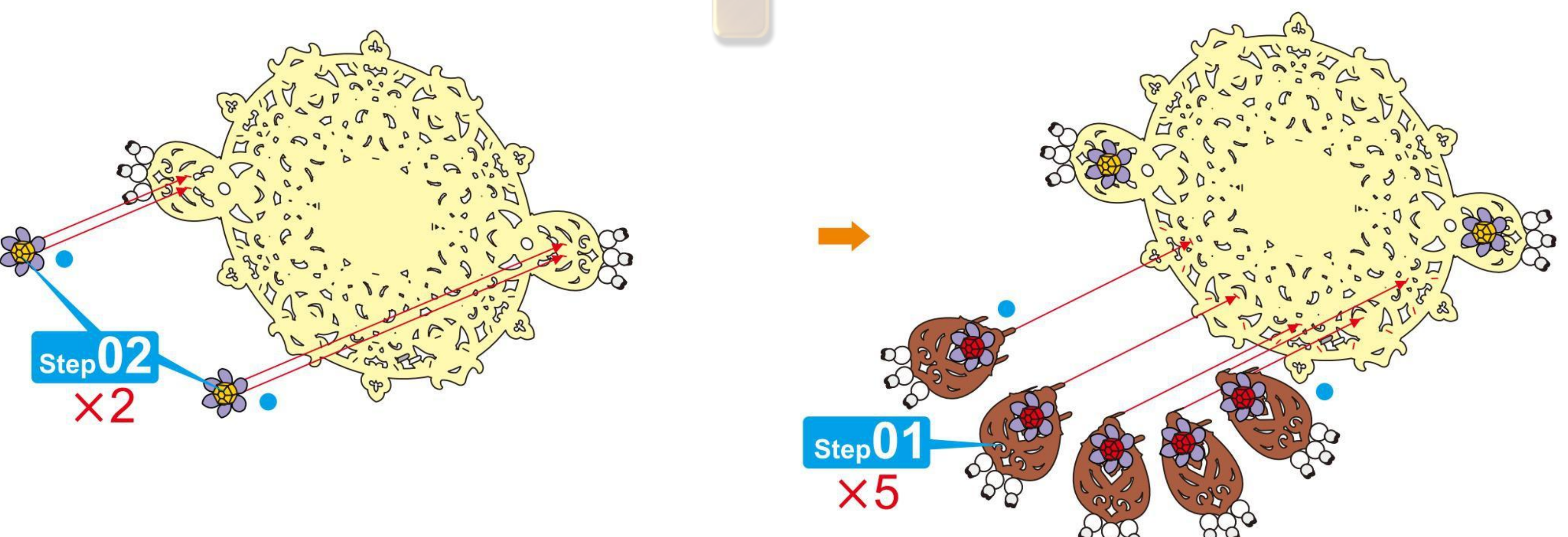
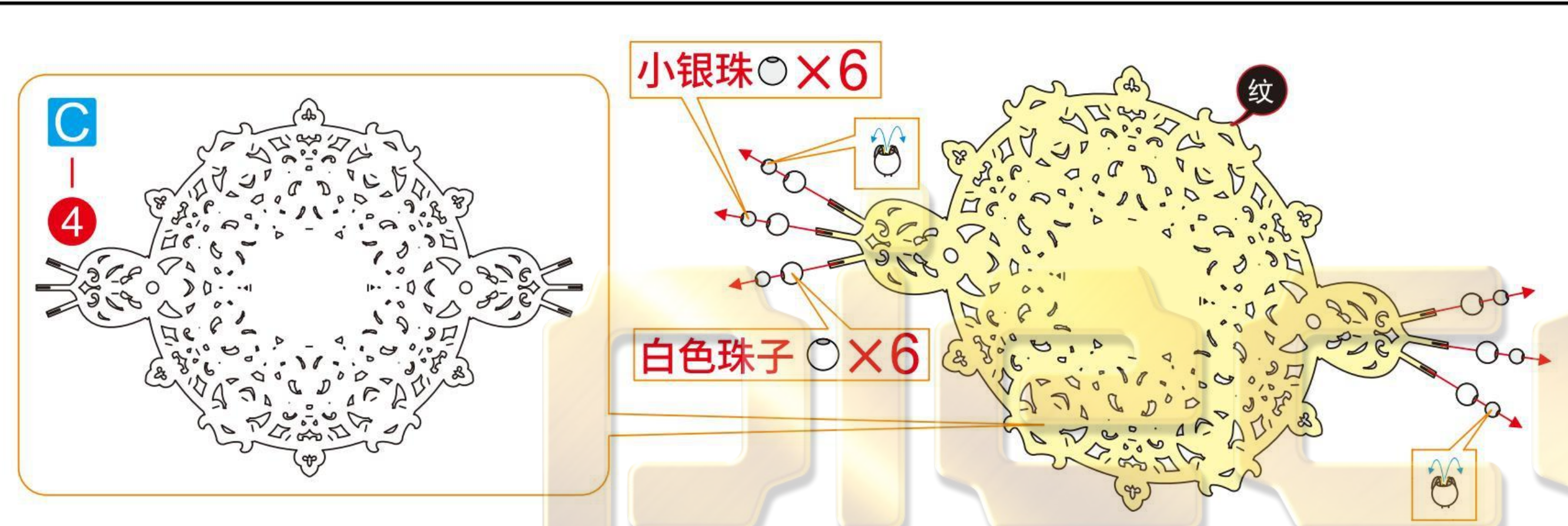

Step04



Step05

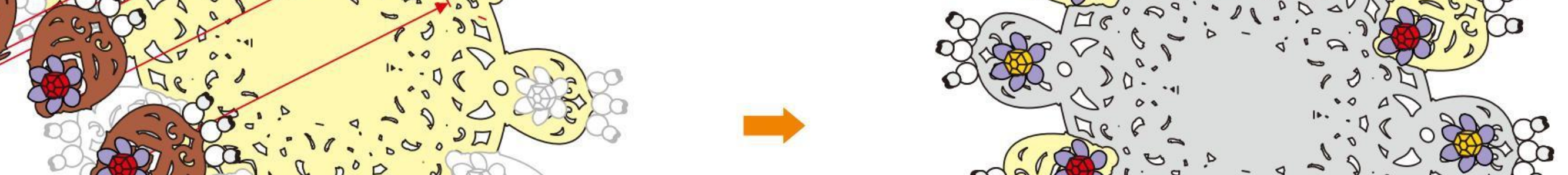

Step06

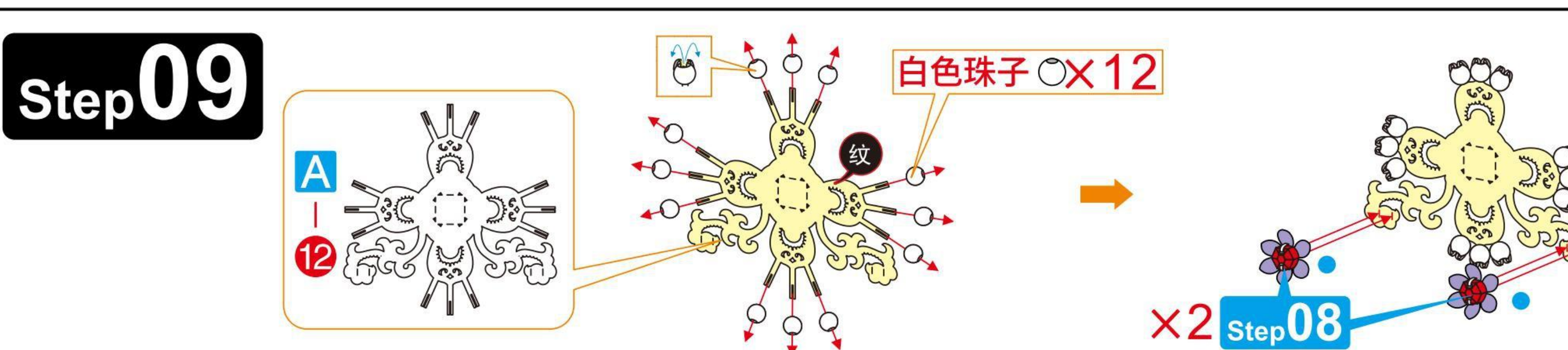
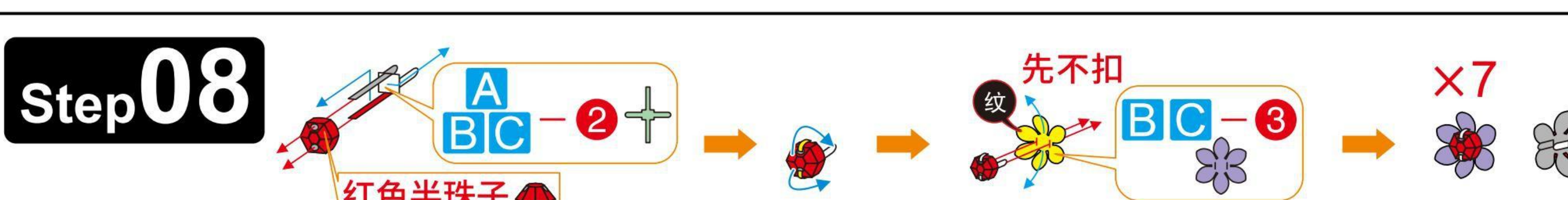
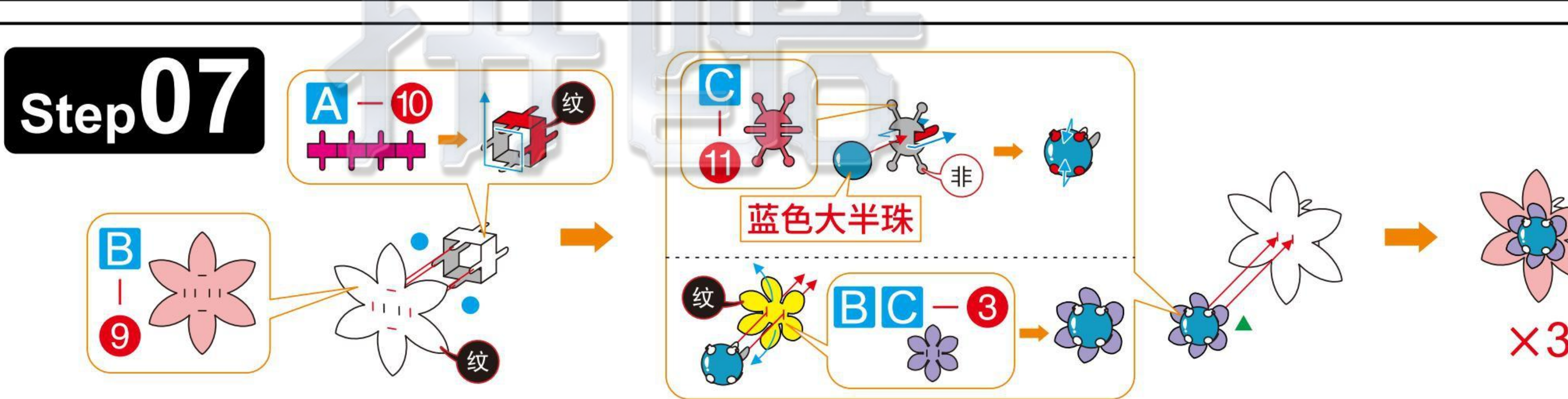
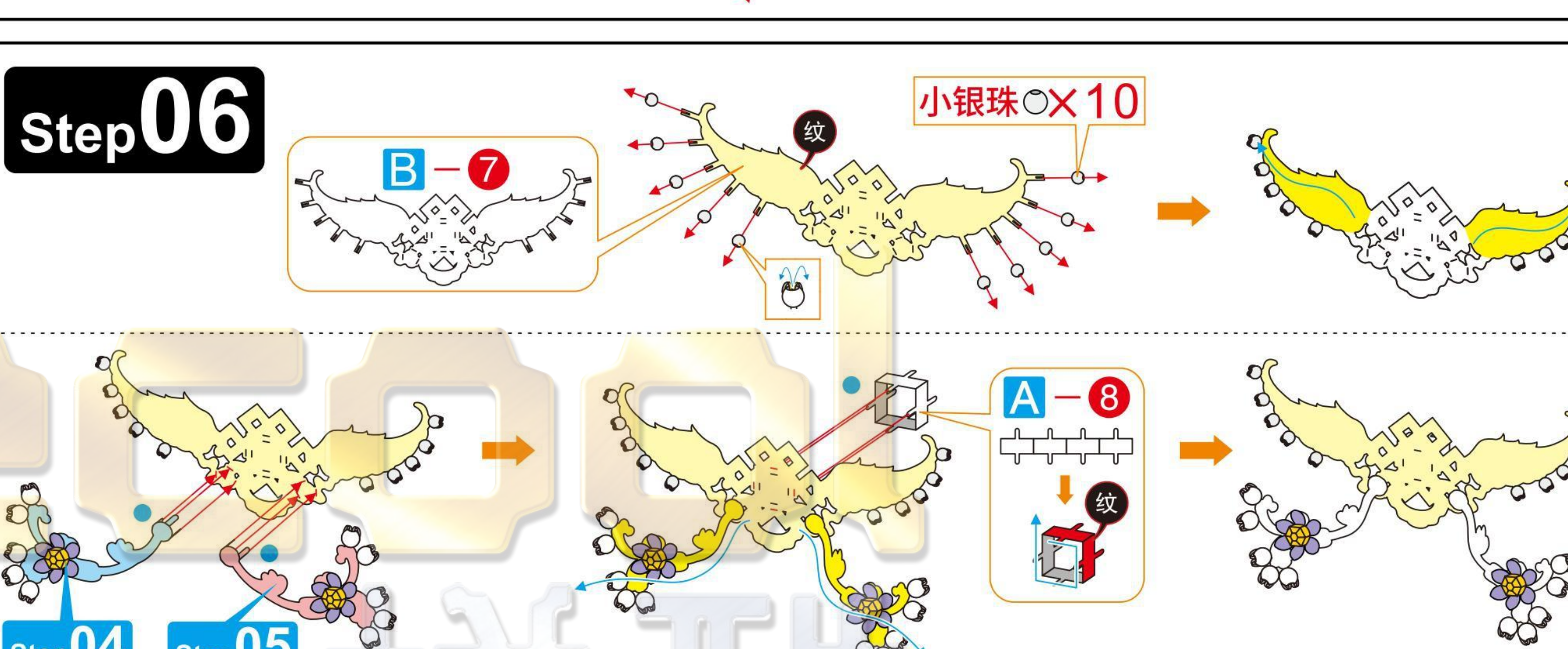
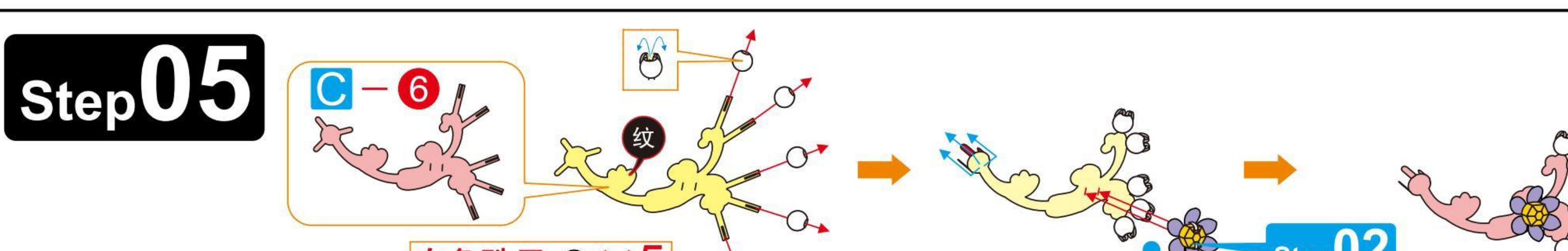
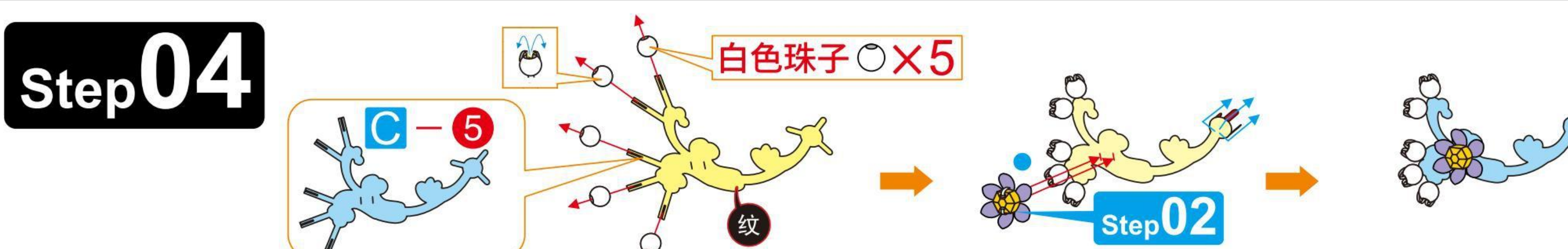

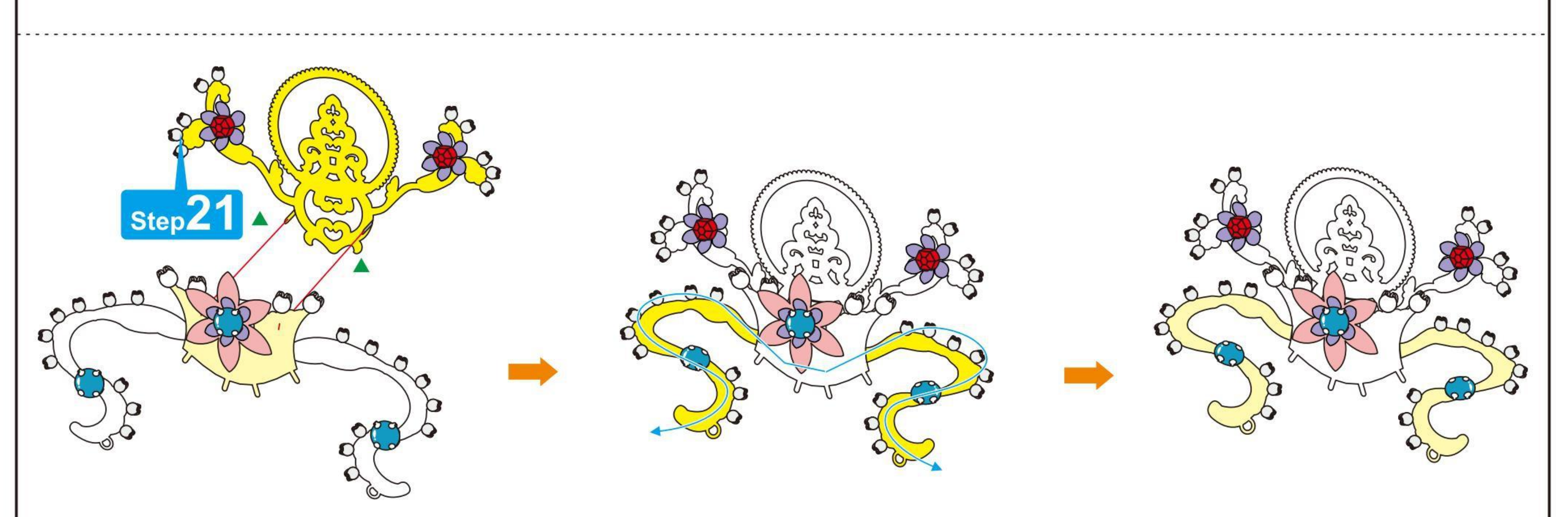
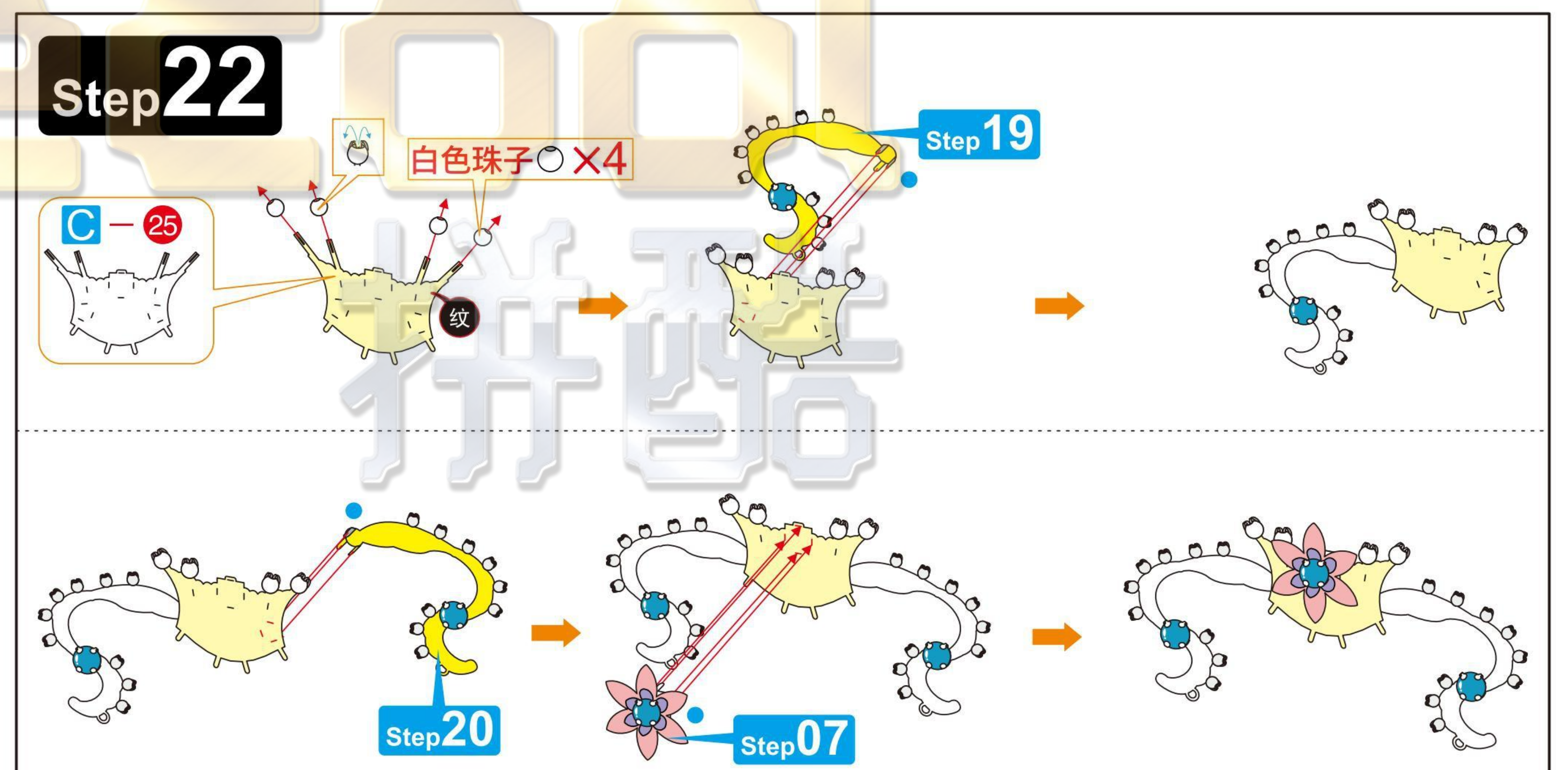
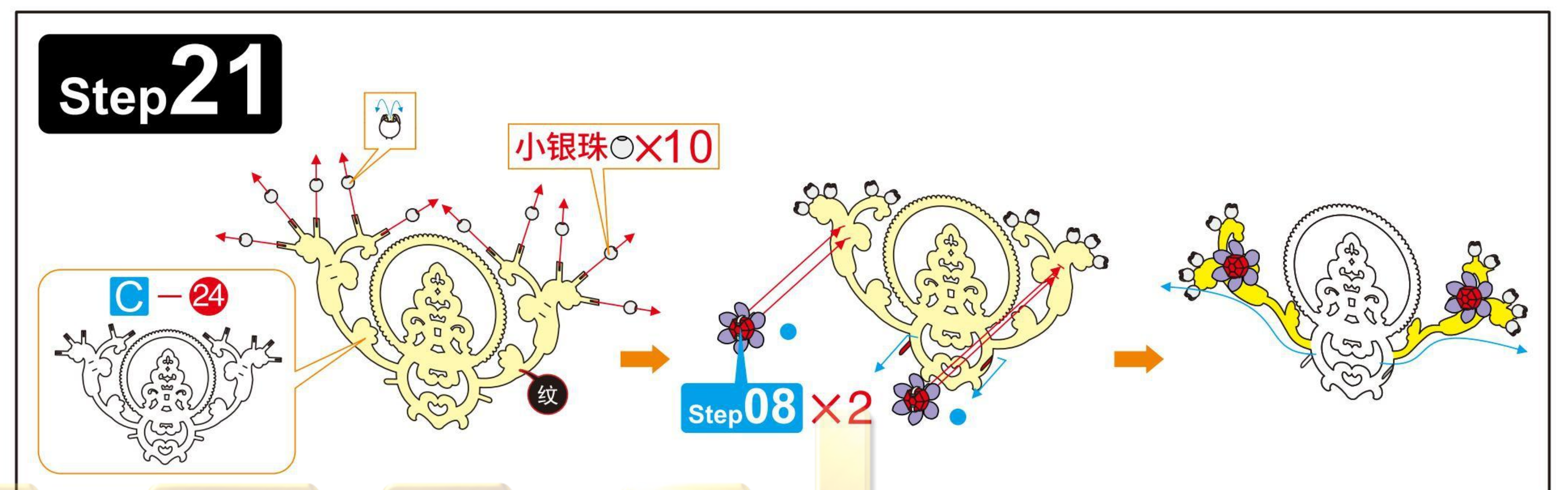
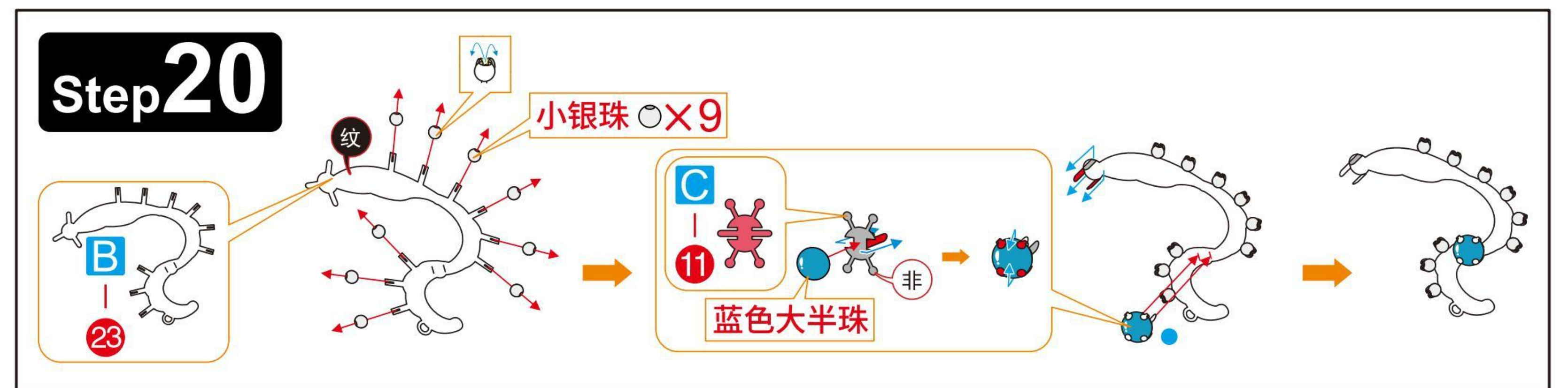
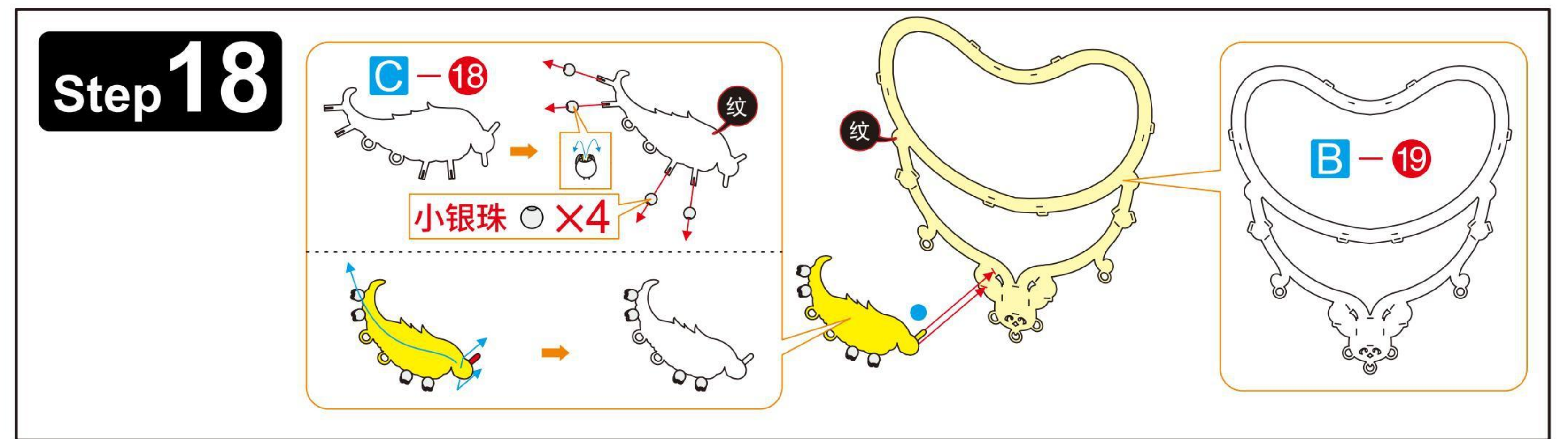
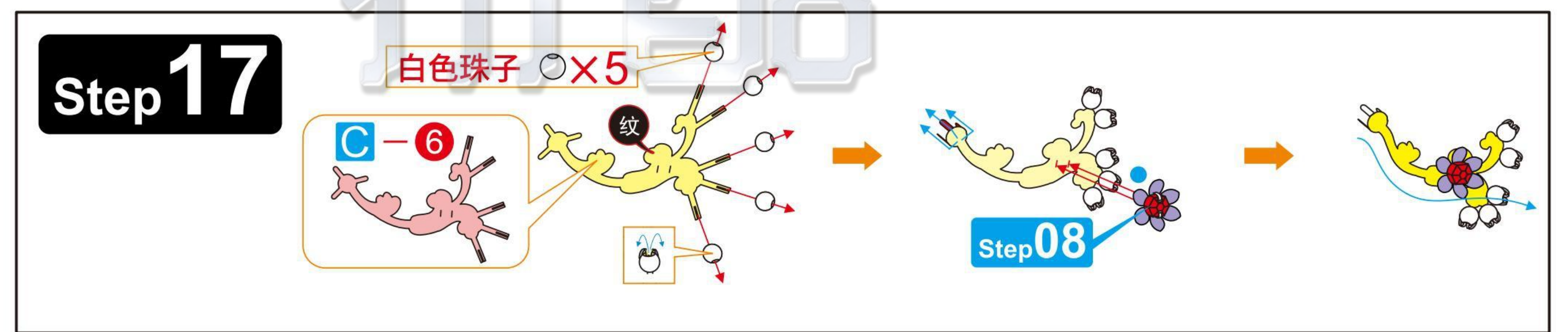
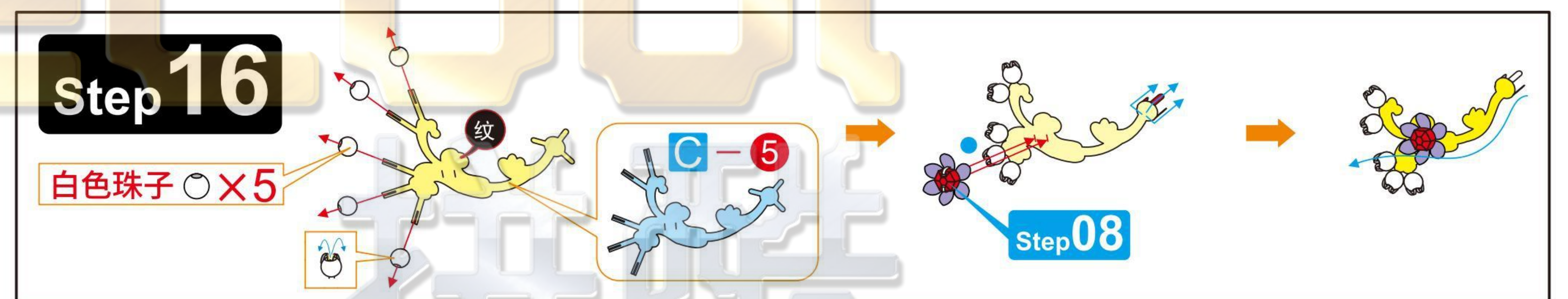
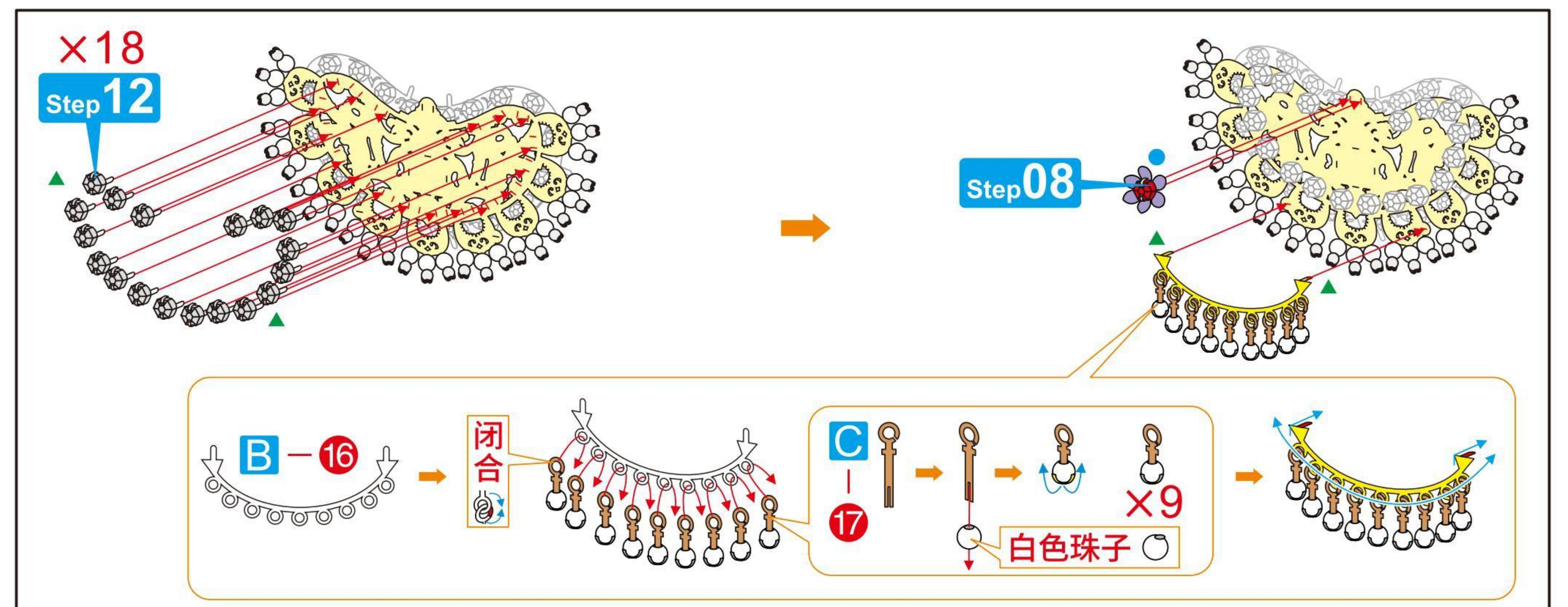
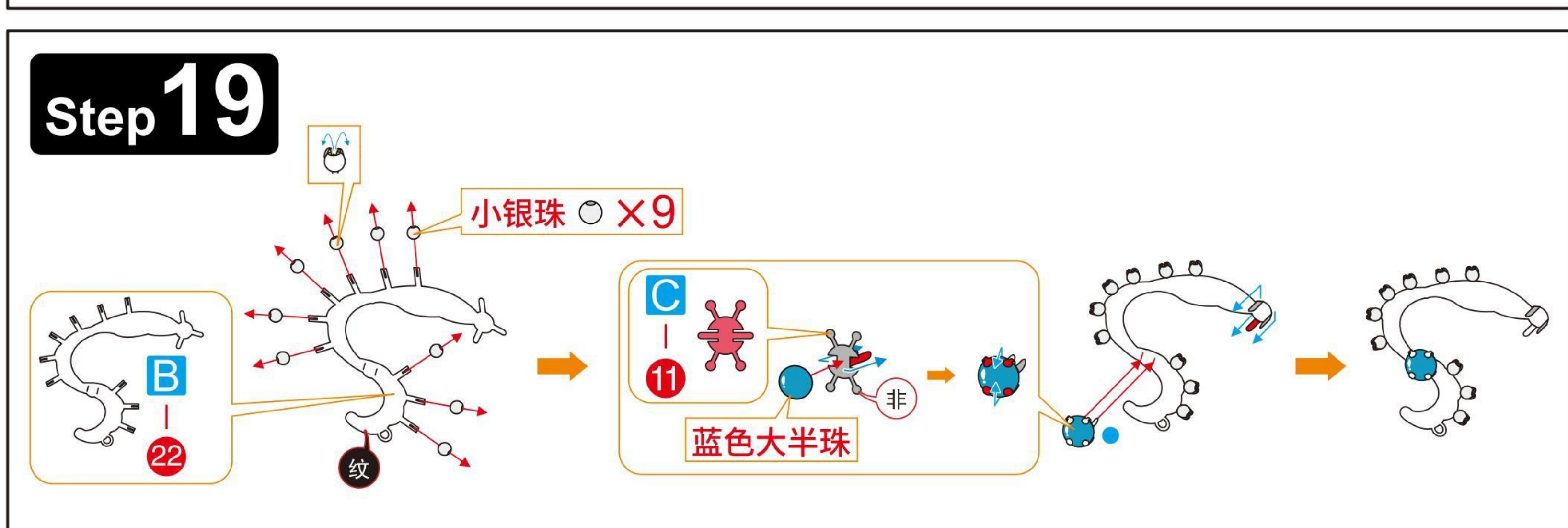
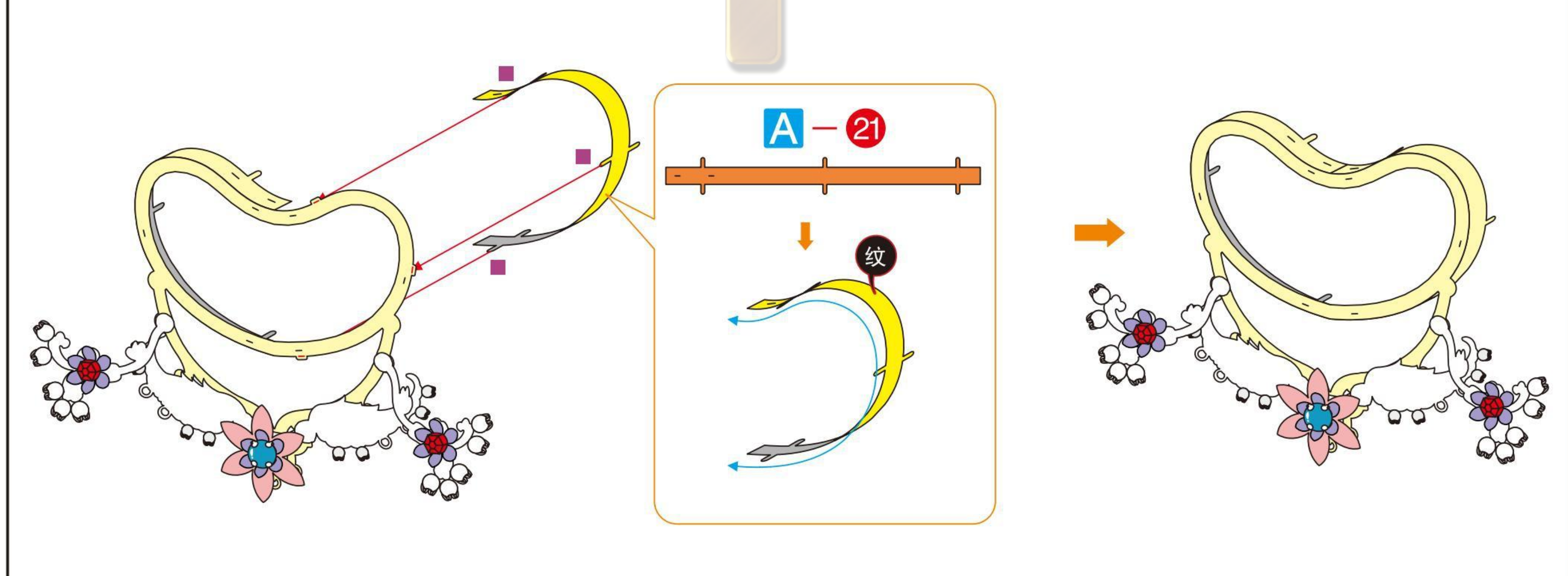
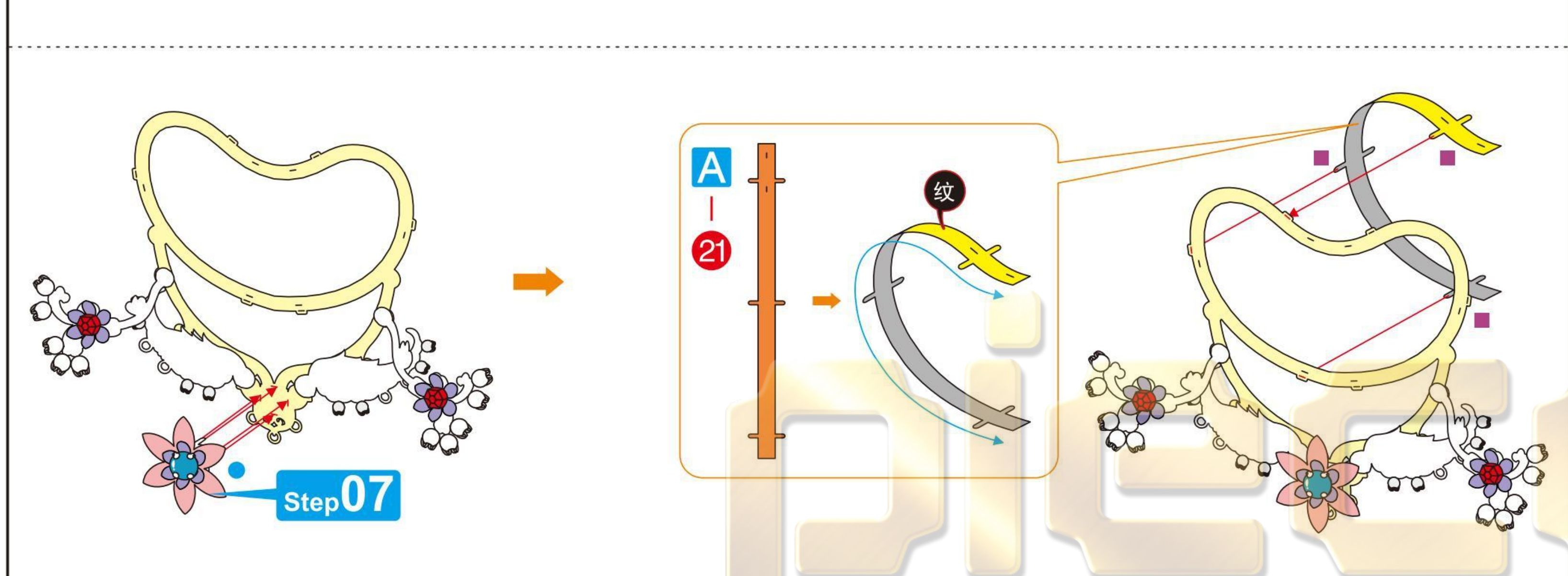
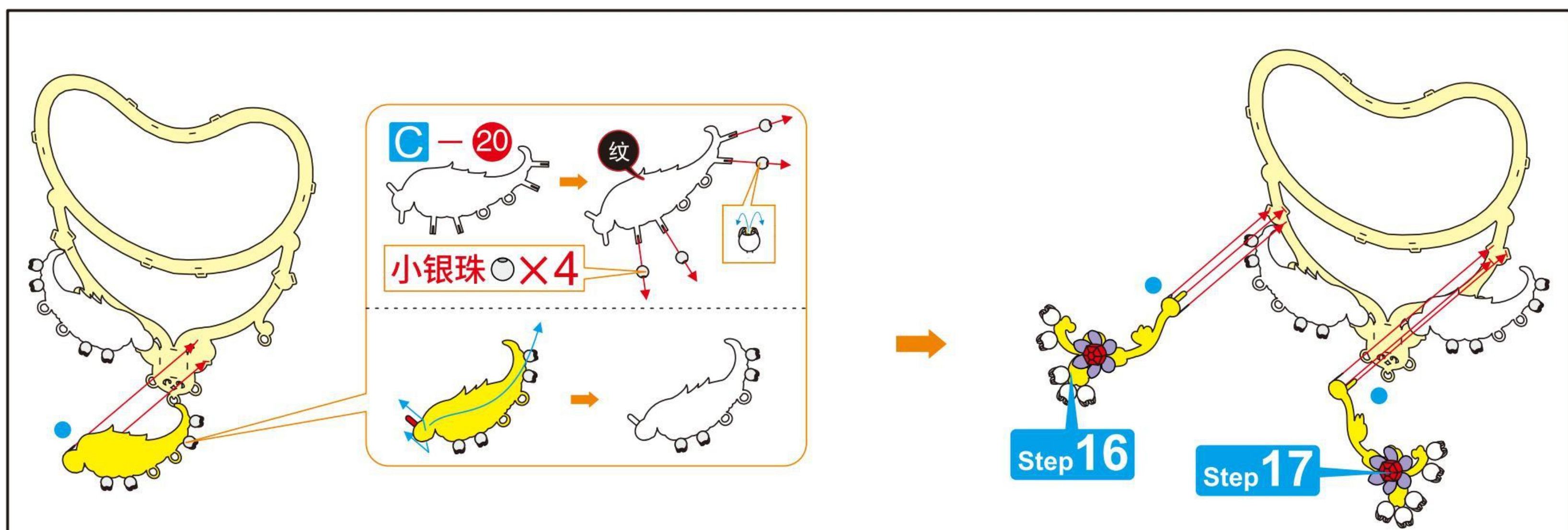
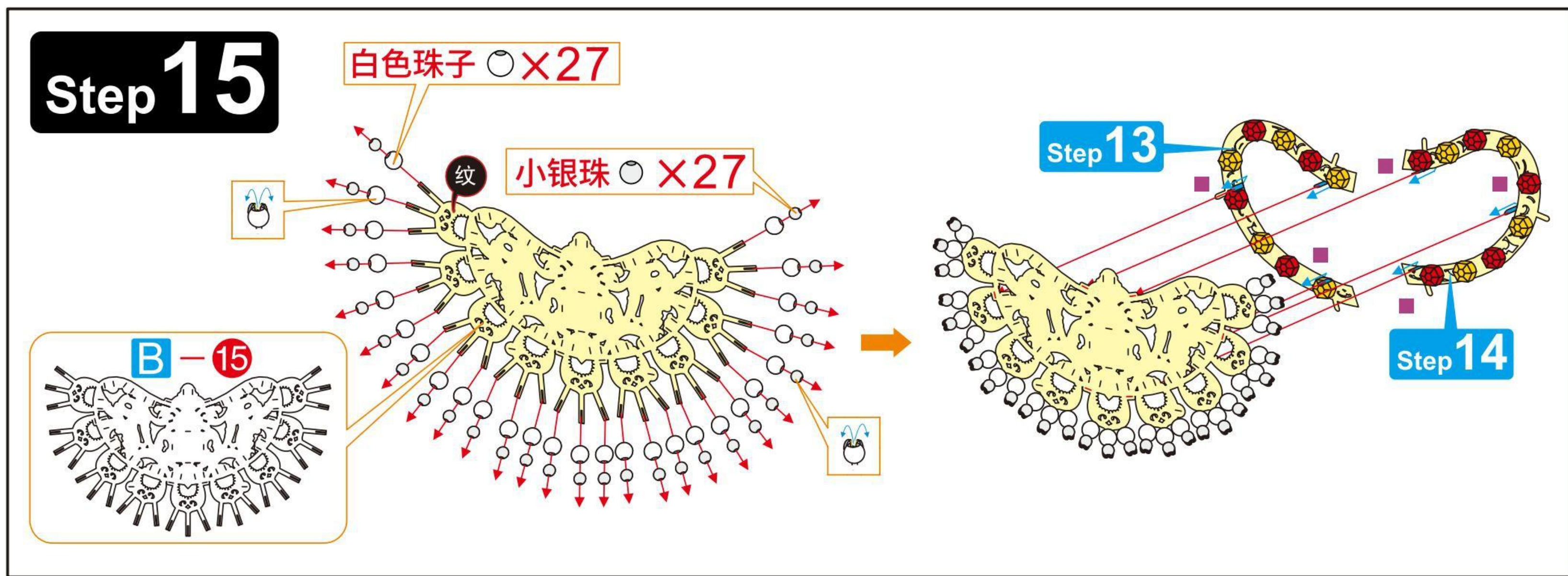
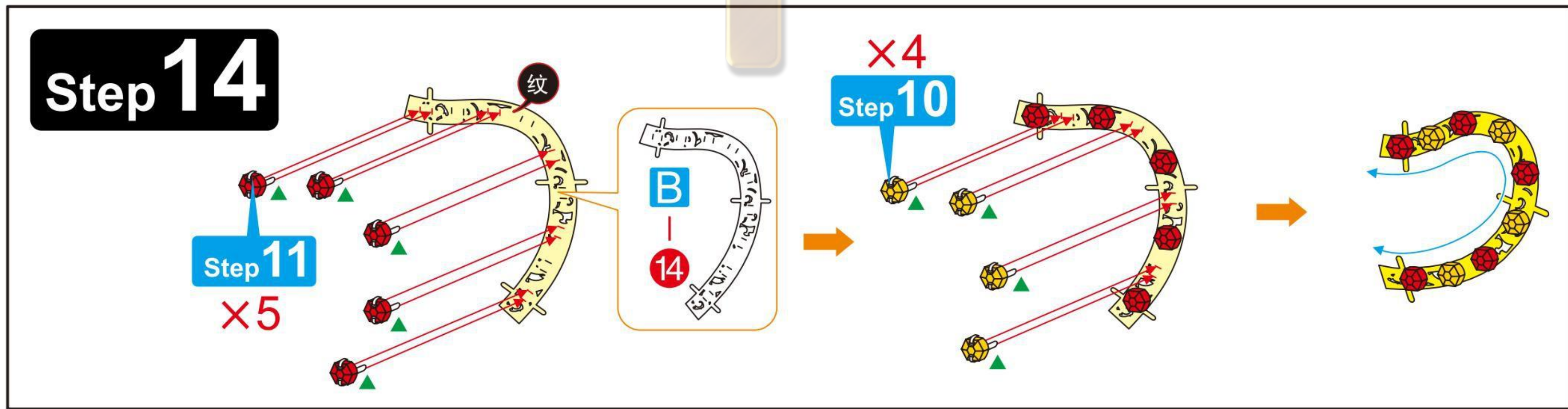
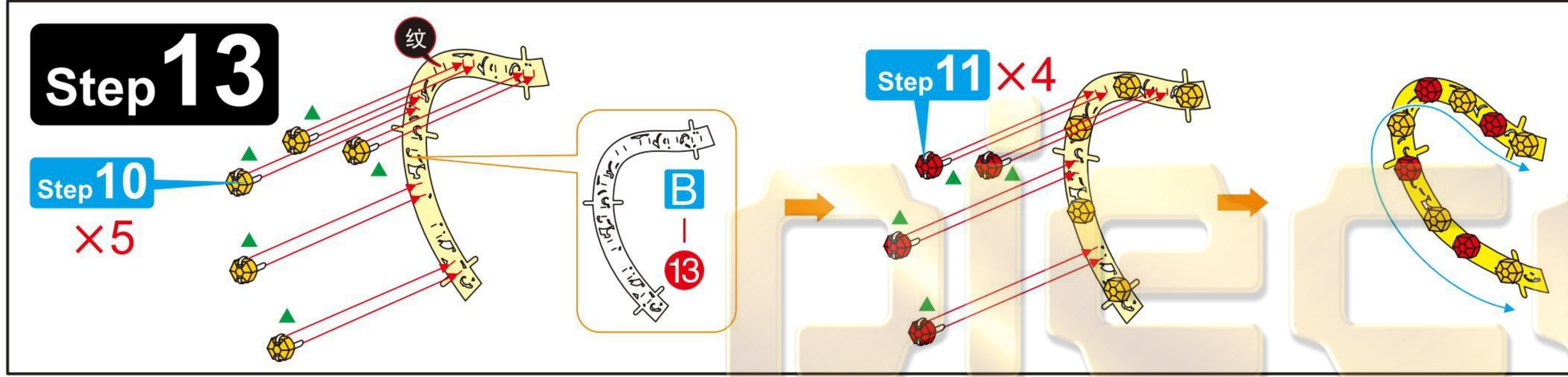
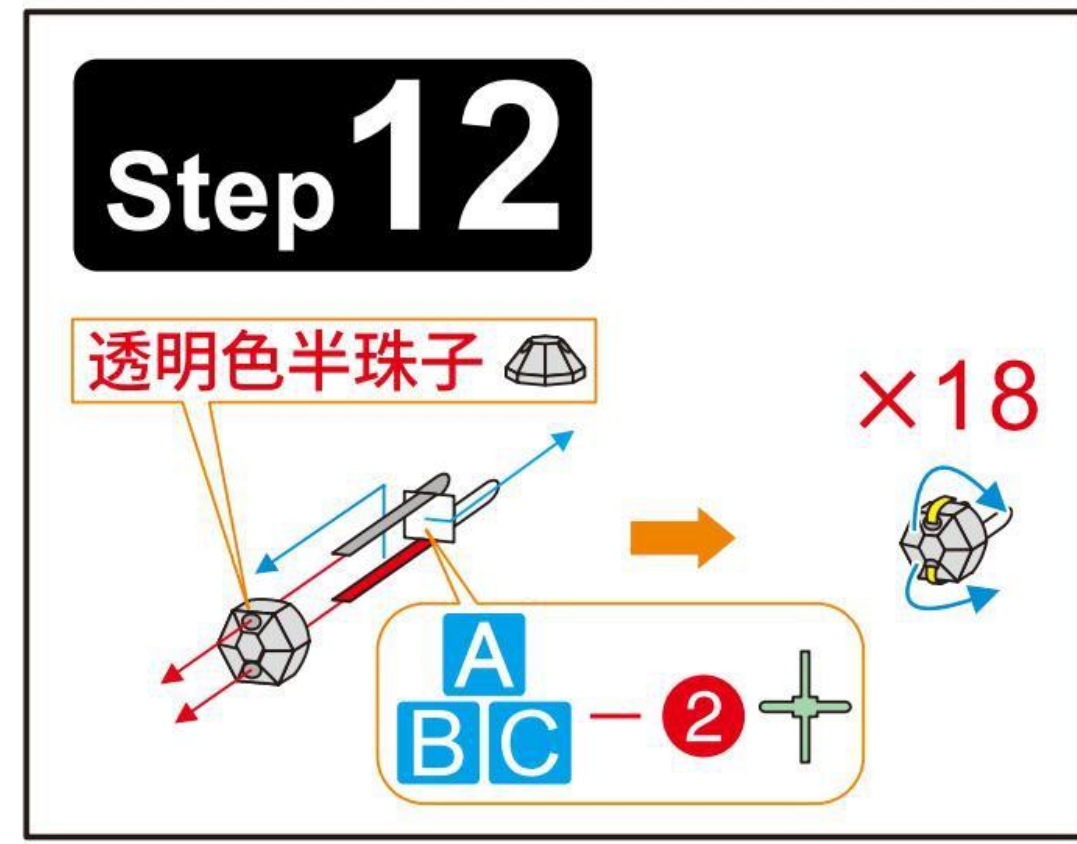
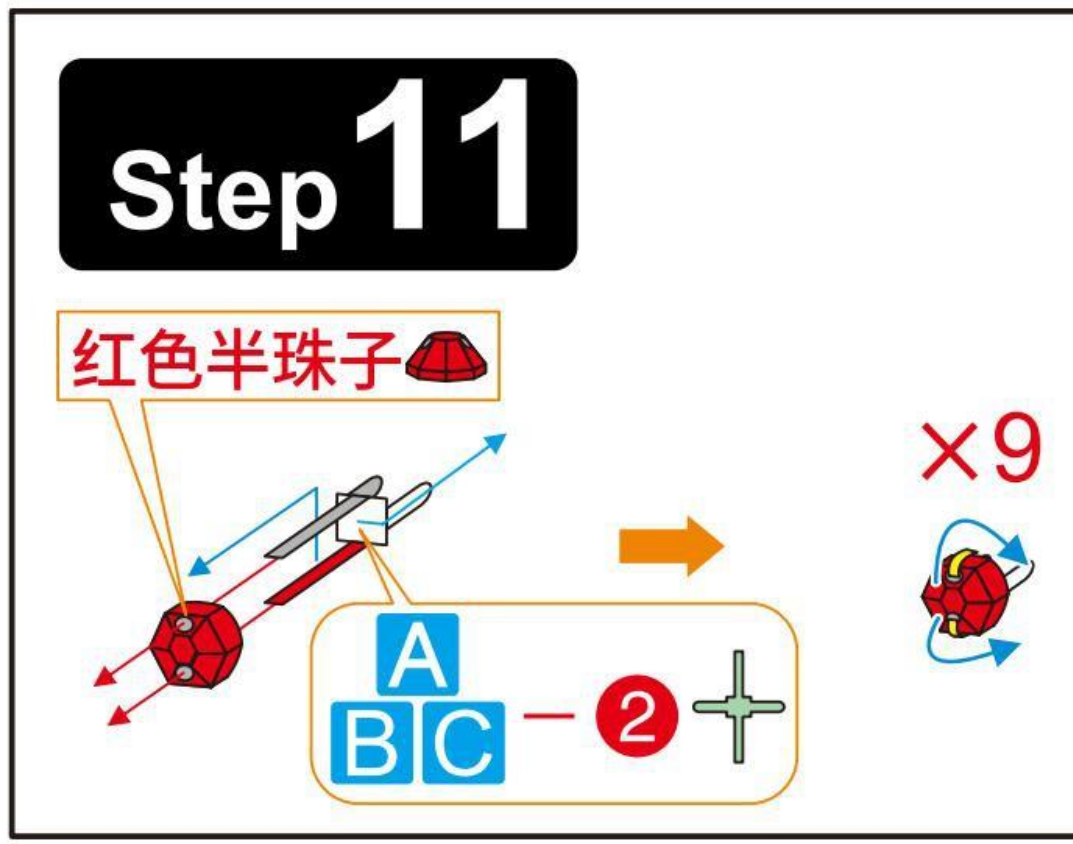
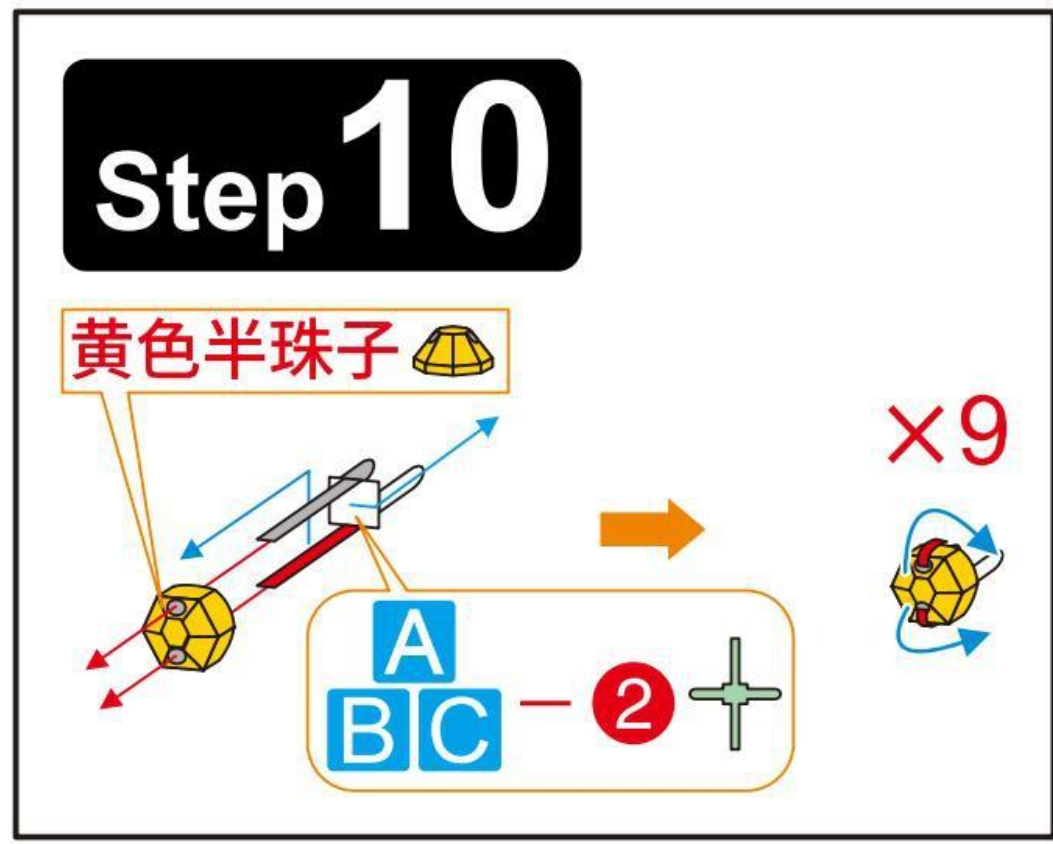
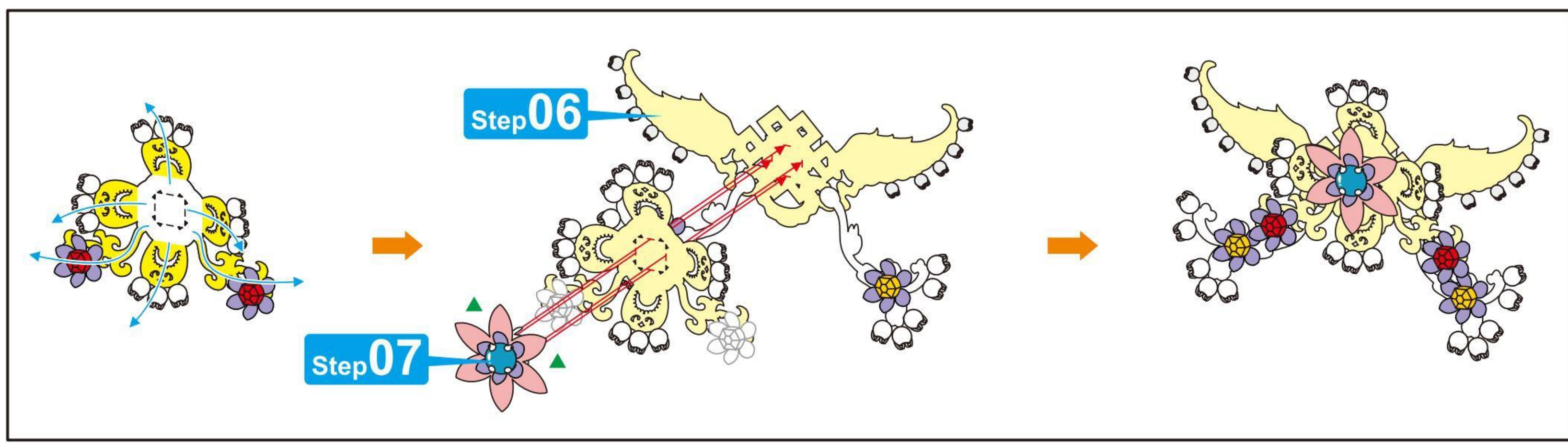

Step 23

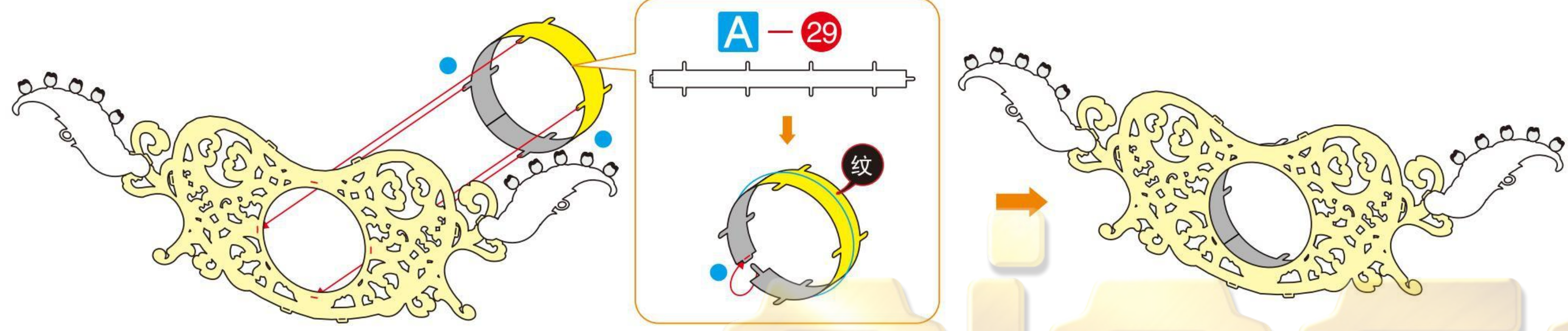
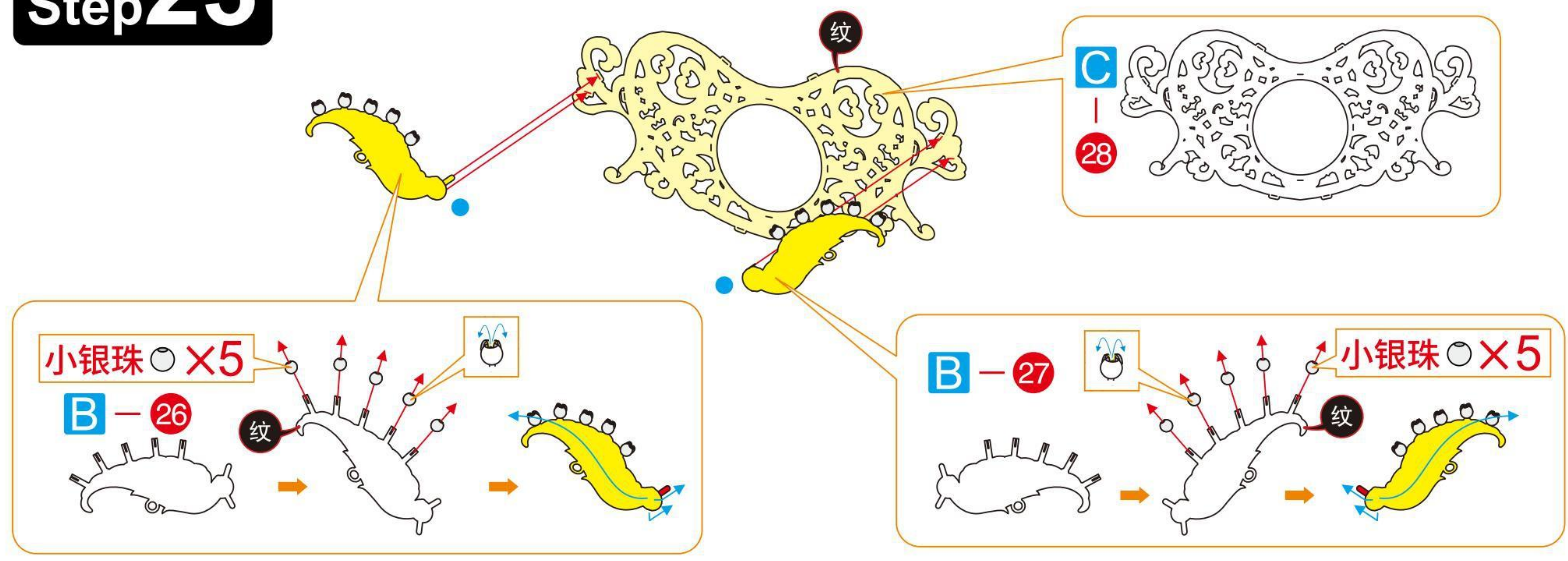

Step 24

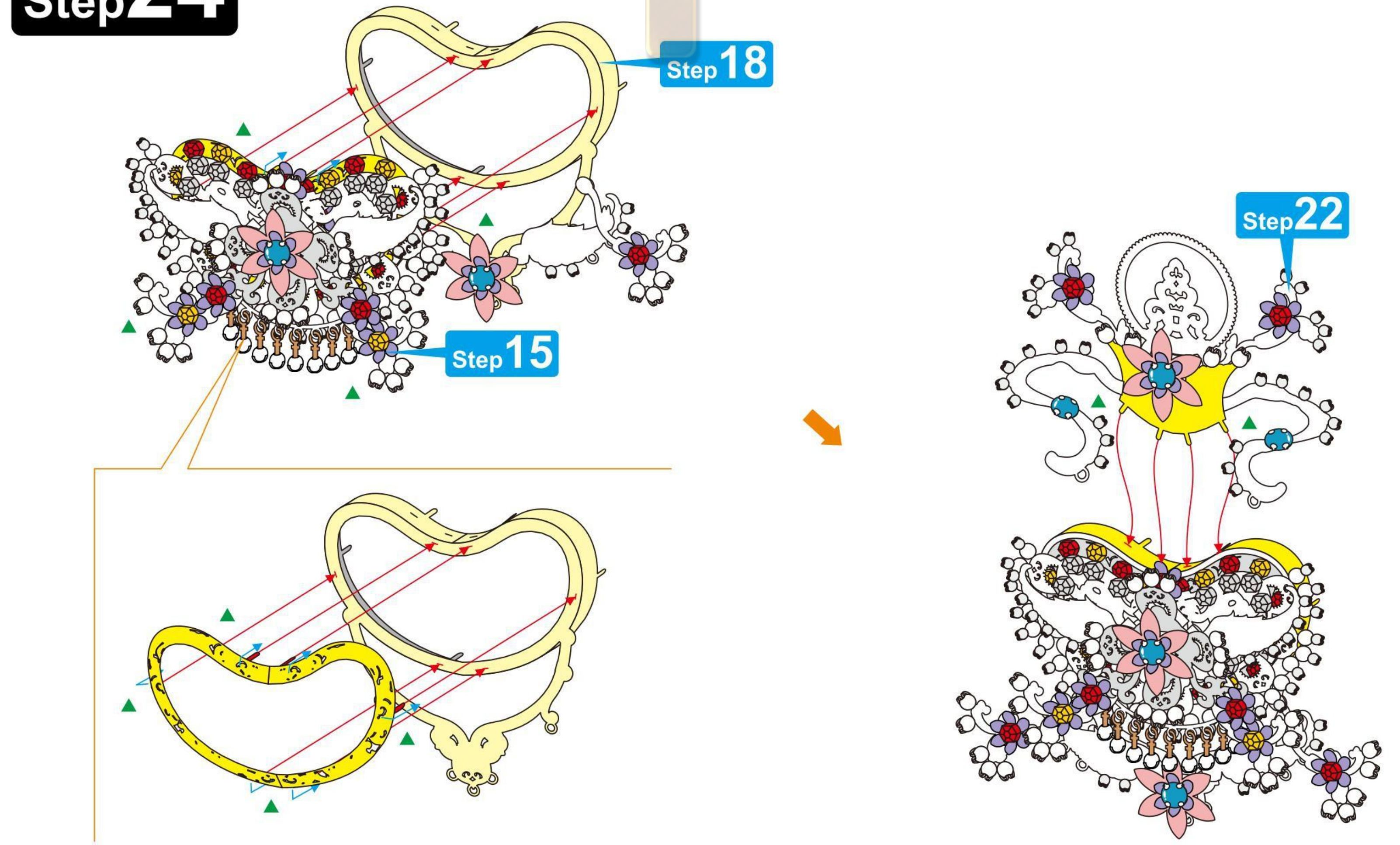

Step 25

提示：组装支架时需将亚克力上的保护膜撕掉

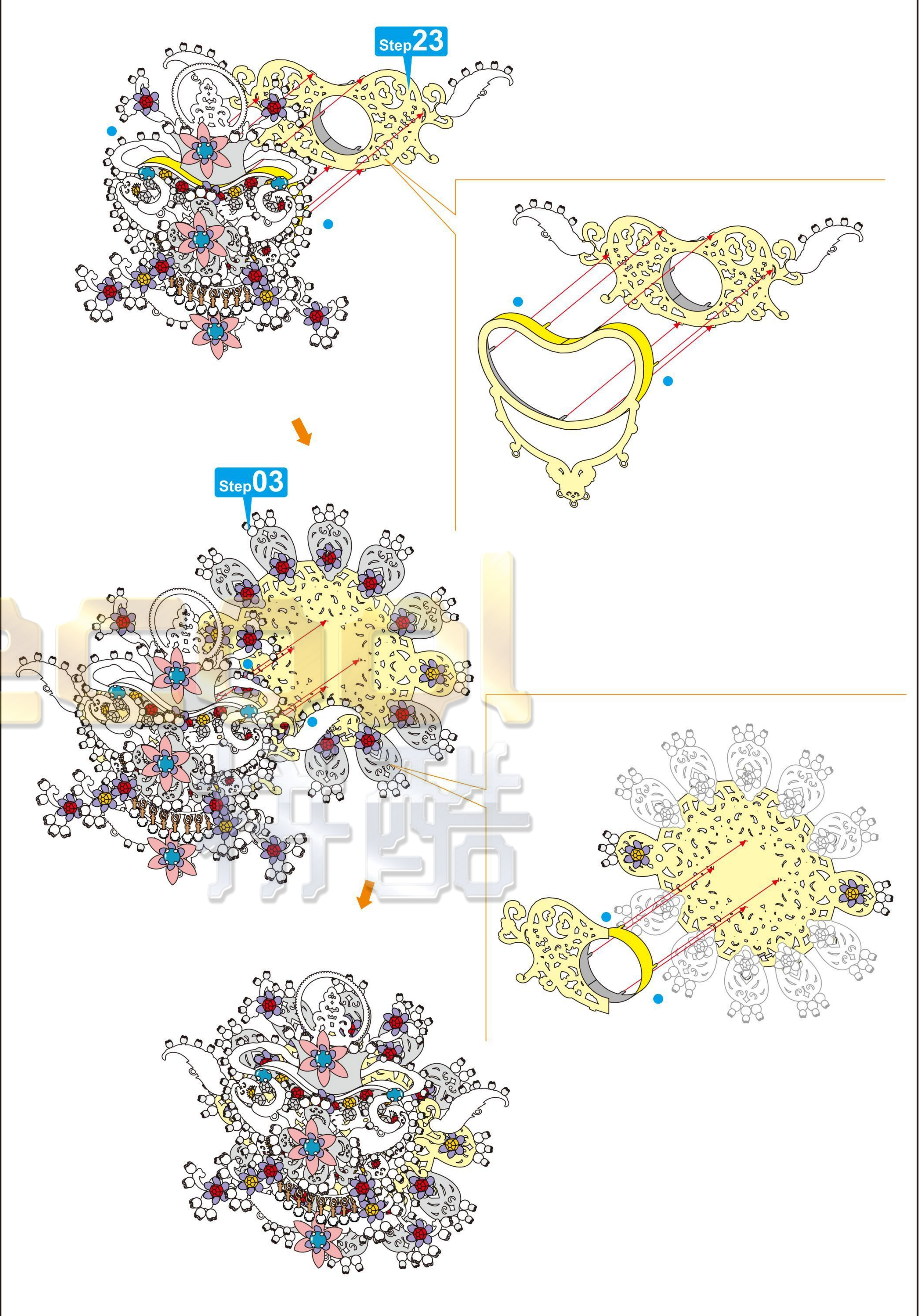
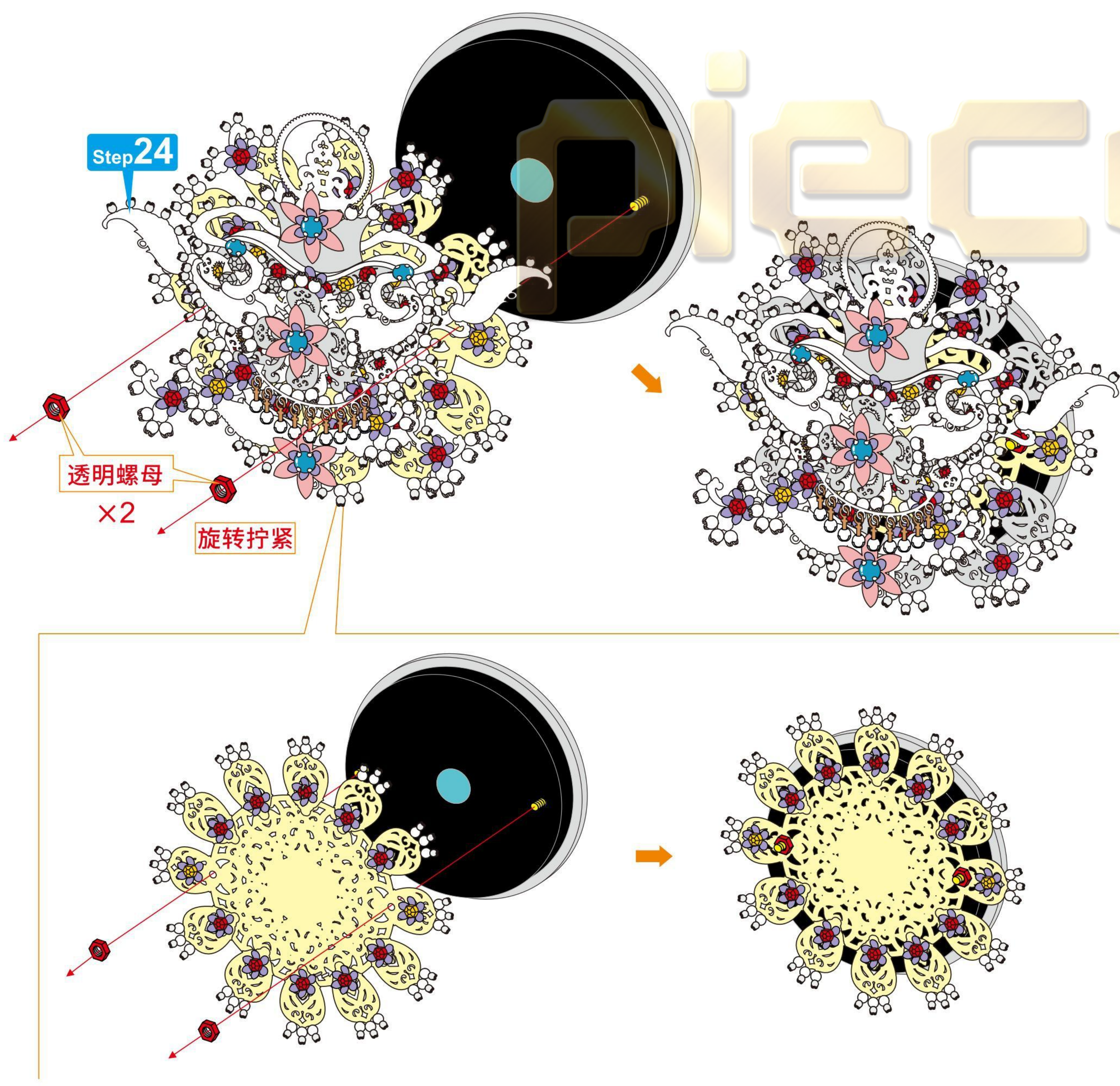
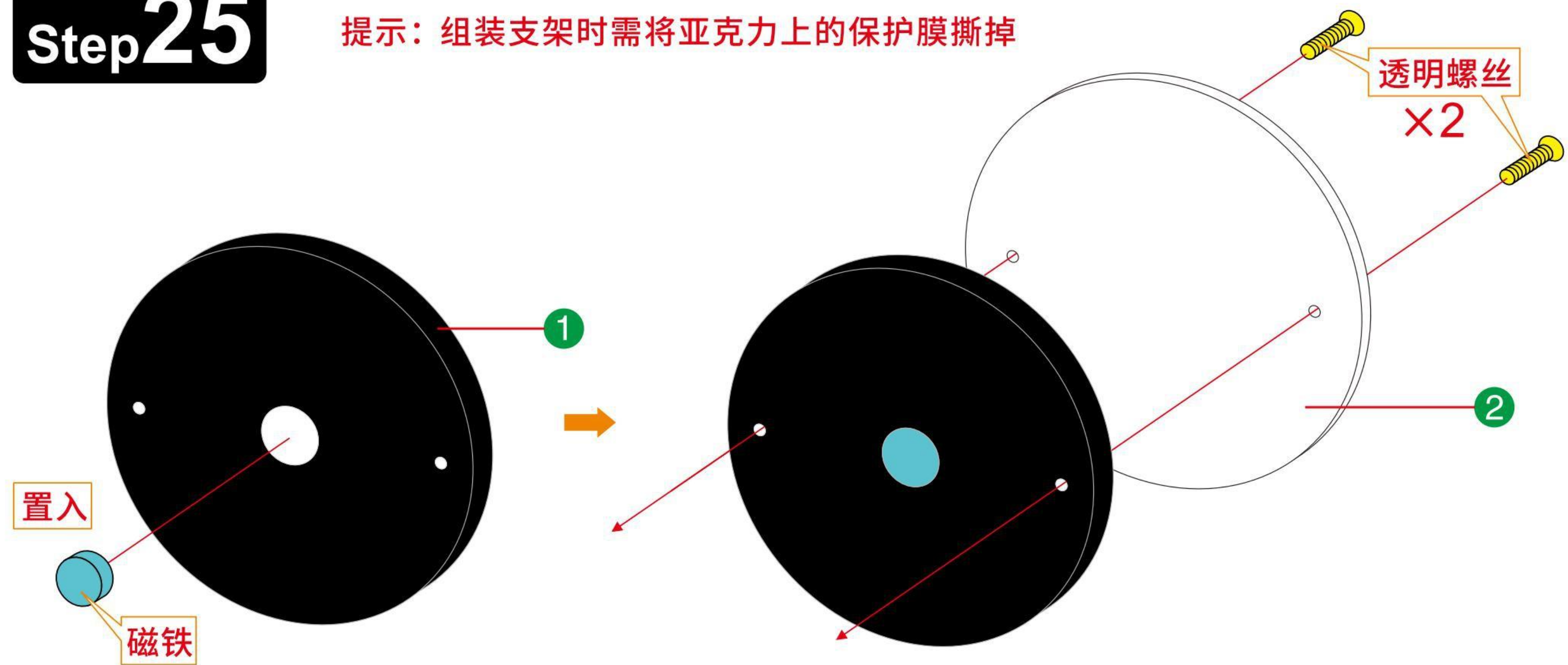

7 8
9 10

Step 26

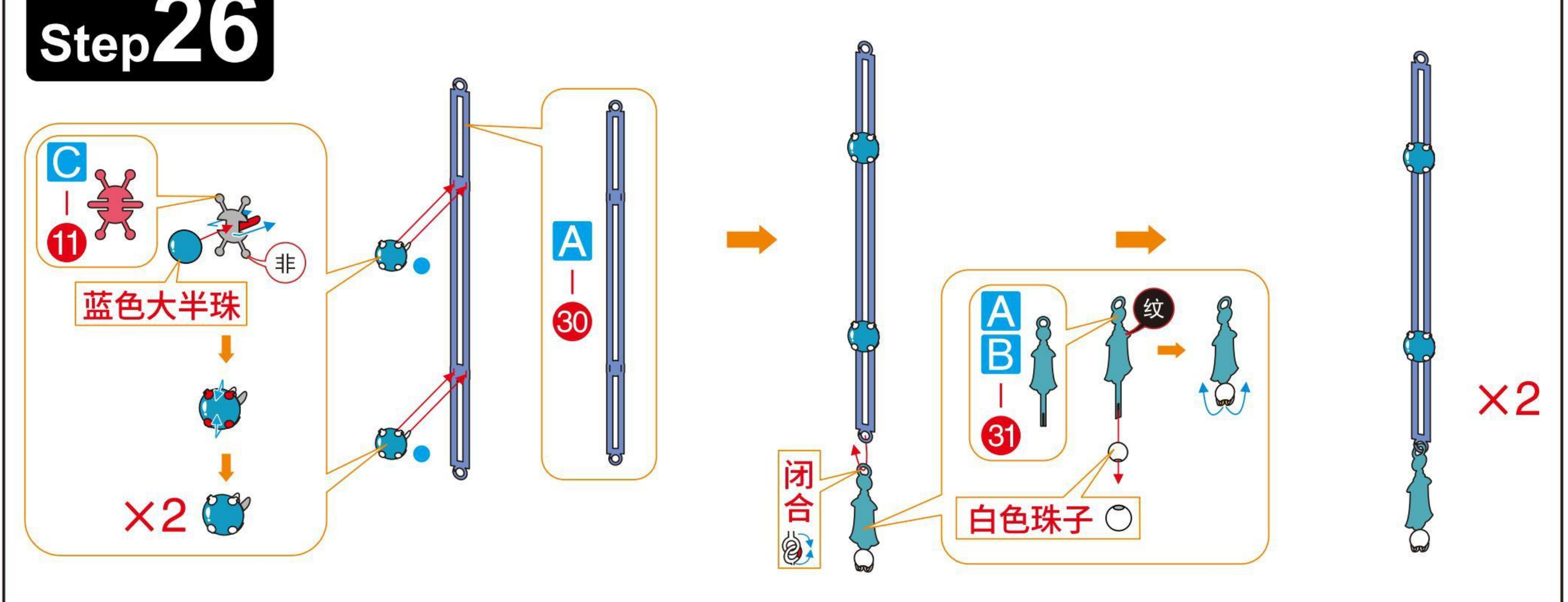

Step 27

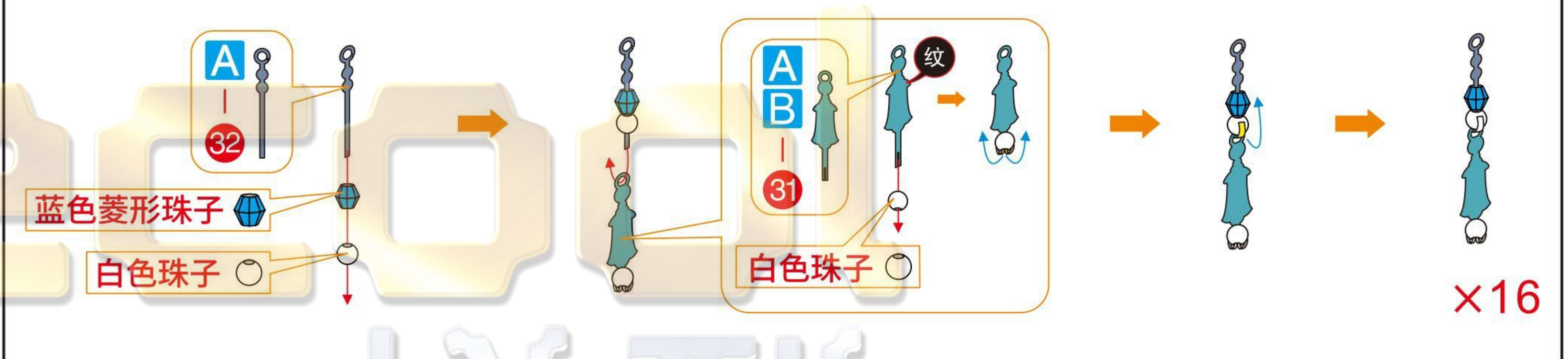

Step 28

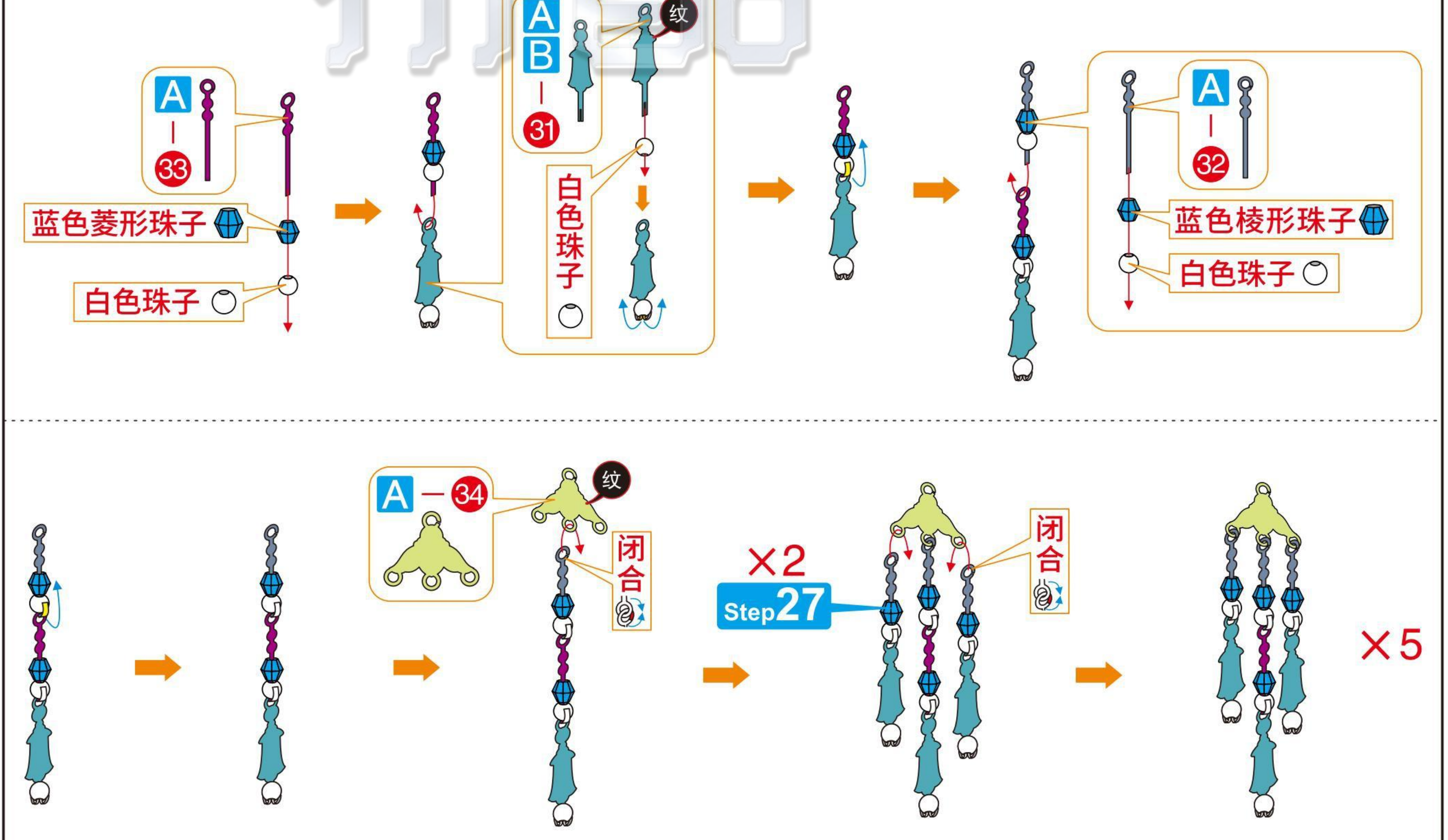

Step 29

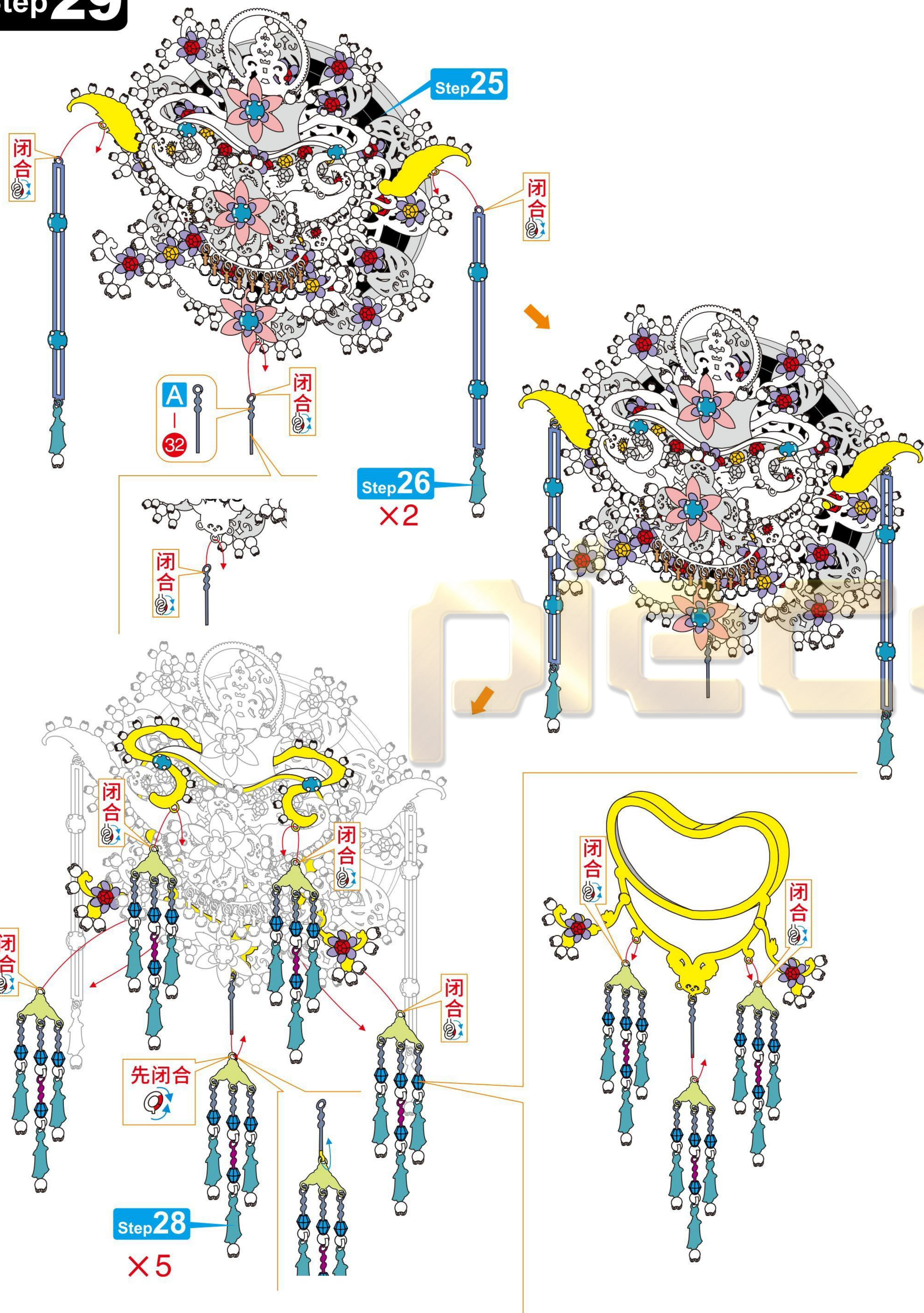

piececool
拼酷