

### C-3PO IP035

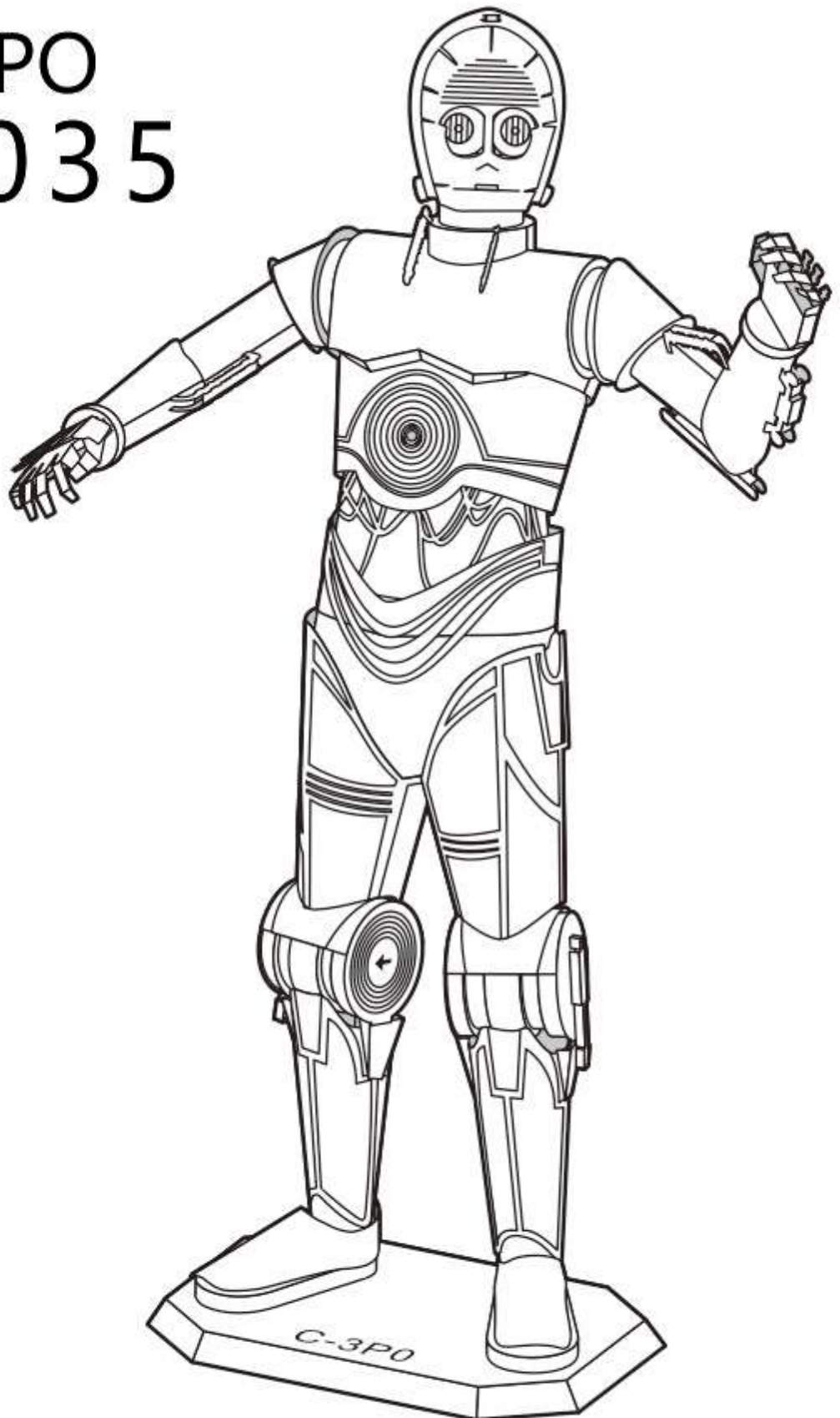

CP-ASSY-IP035-A1-20200623

#### 拼前需知

##### • 准备工具：

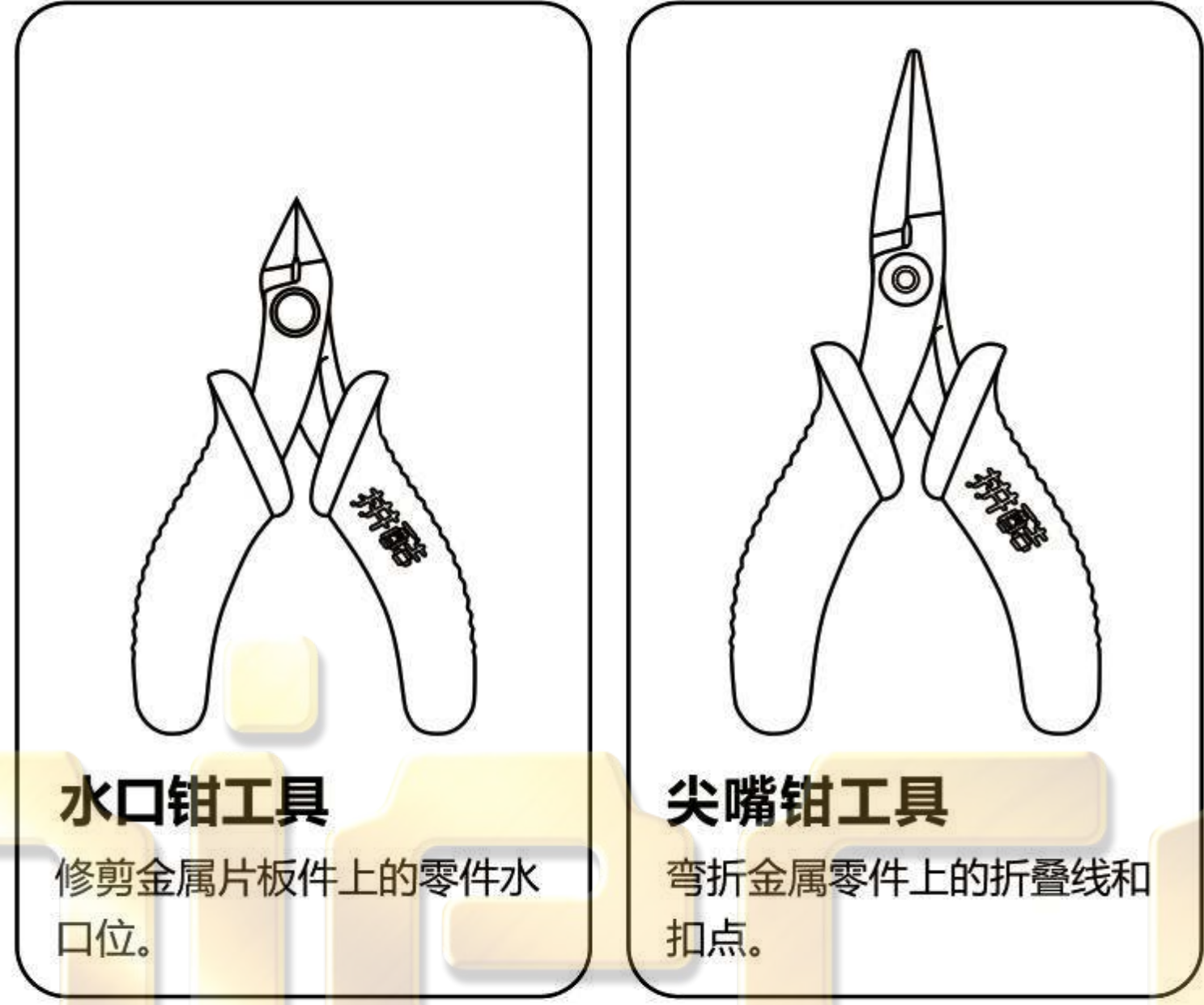

##### 水口钳工具

修剪金属片板件上的零件水口位。

##### 尖嘴钳工具

弯折金属零件上的折叠线和扣点。

建议使用拼酷正品拼装工具（水口钳、尖嘴钳），拼装时更省心、省力，拼装后作品更精细、美观！

⚠ 请小心处理金属边料，以防划伤

#### • 拼装方法：

##### a. 取下零件

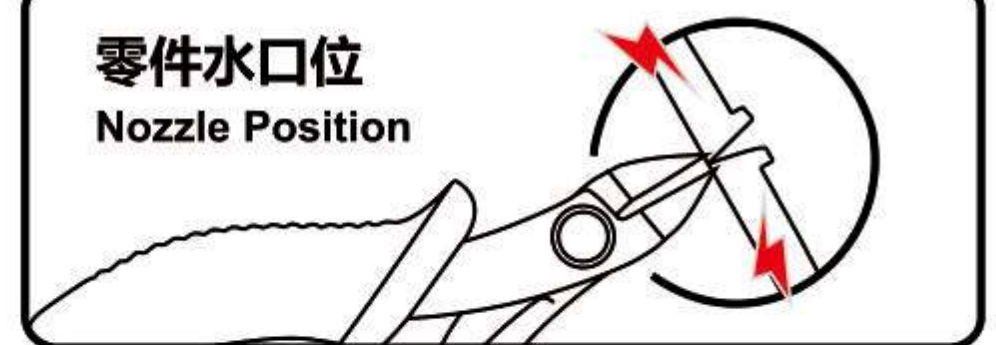

使用水口钳剪断金属零件上的水口，将需要的金属零件从金属片板上取下。

##### b. 识别零件



识别金属零件上的扣点、折叠线、扣孔的样子。

##### c. 折叠零件

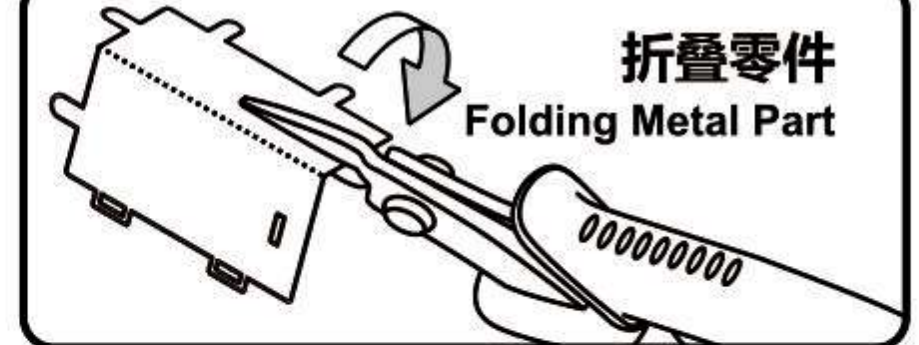

使用尖嘴钳，参照拼装说明书将金属零件折成形状。

##### d. 固定零件



● 插入扣孔，平折 90°

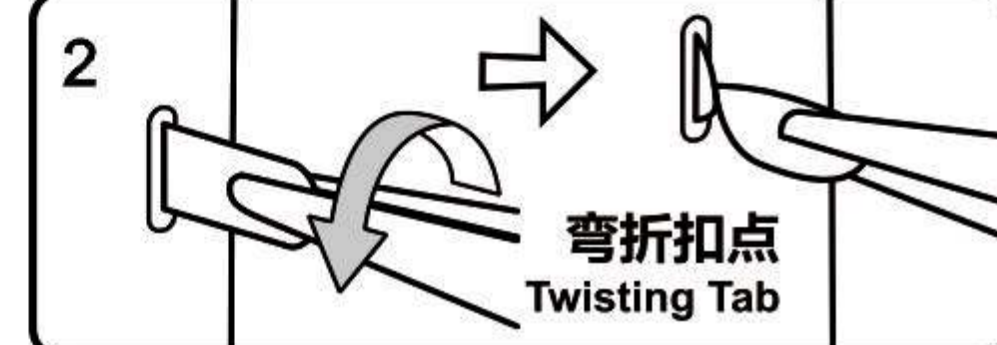

▲ 插入扣孔，旋转 90°

#### • 注意事项：



剪金属零件时请剪零件“水口位”，请勿将“扣点”当成“水口位”剪下，每次剪零件时请仅剪当前步骤的零件，切勿一次性将所有零件全部剪下，避免丢失；  
当遇到折叠线的零件，请注意金属片的正反面及拼折方向，请按照说明书说明的方向，轻剪慢折，最好一次折叠完成，请勿反复折叠，避免零件损坏。

#### 拼装步骤

##### Step 1

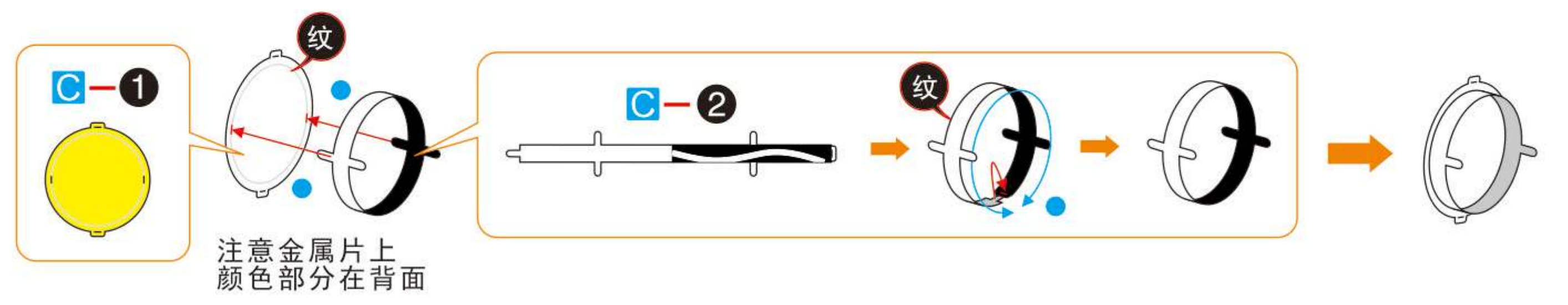

注意金属片上颜色部分在背面

##### Step 2

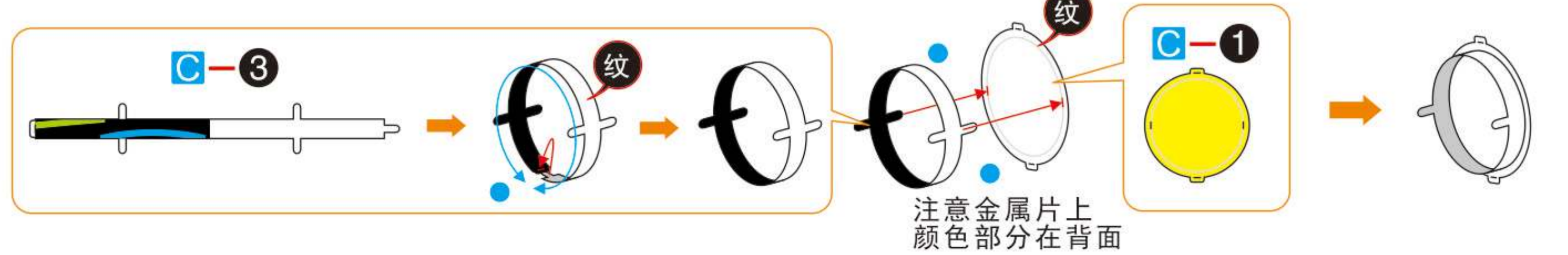

注意金属片上颜色部分在背面

##### Step 3

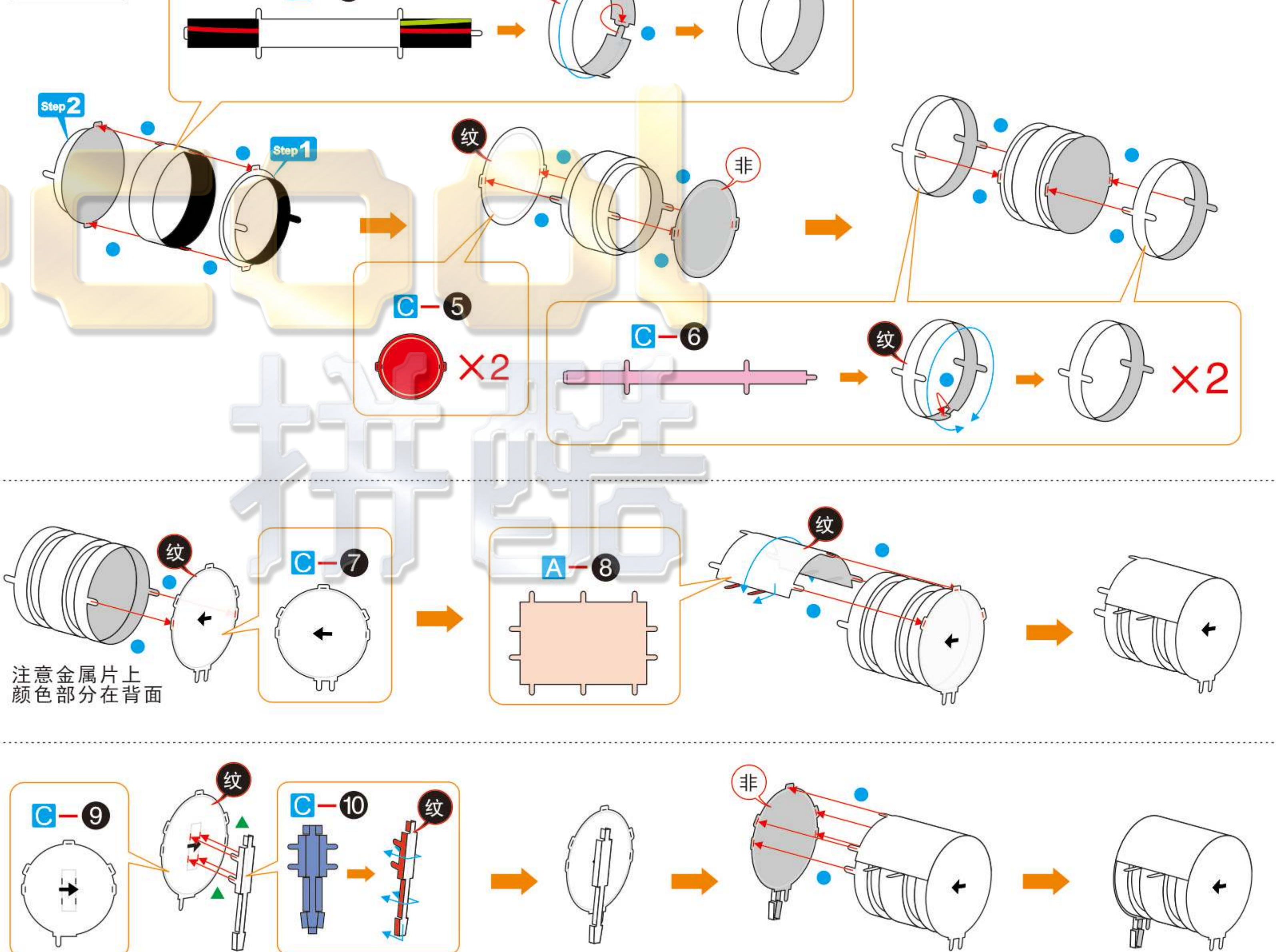

##### Step 4

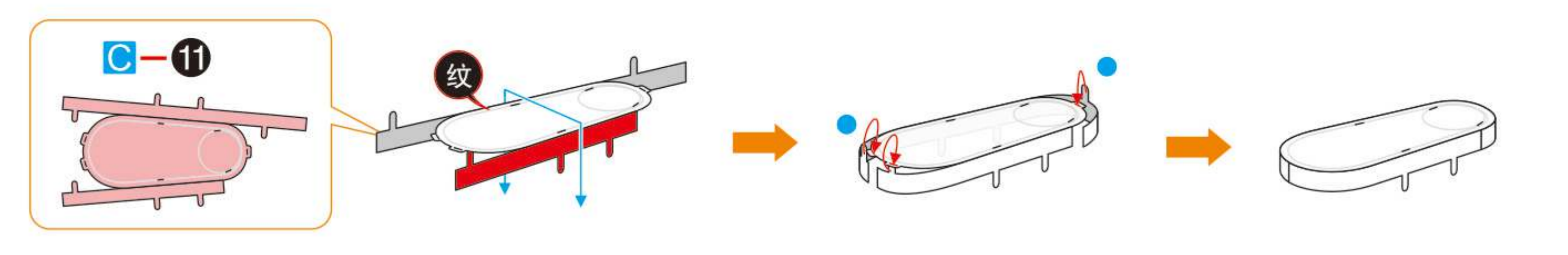

##### Step 5

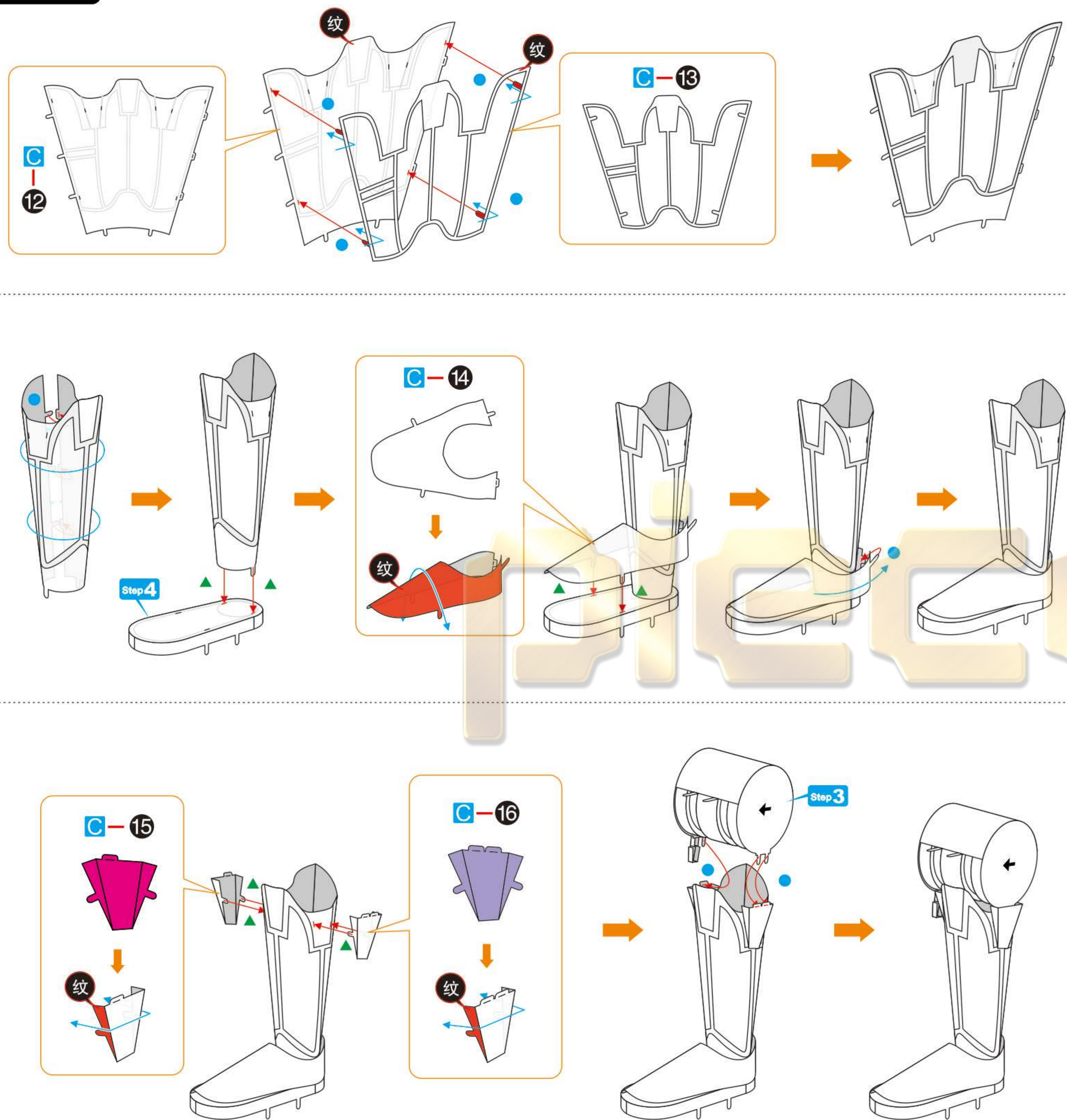

##### Step 6

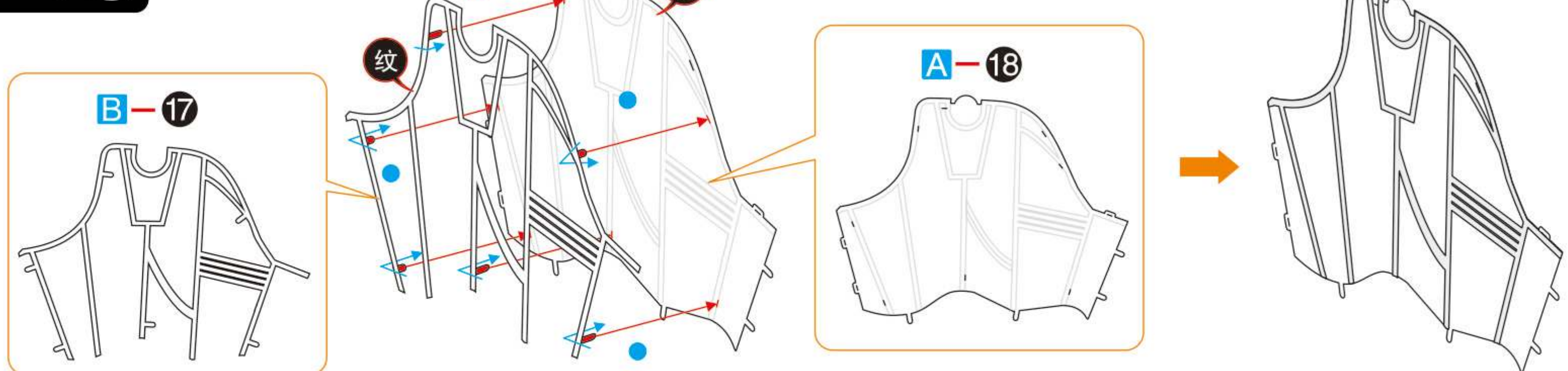

##### Step 7

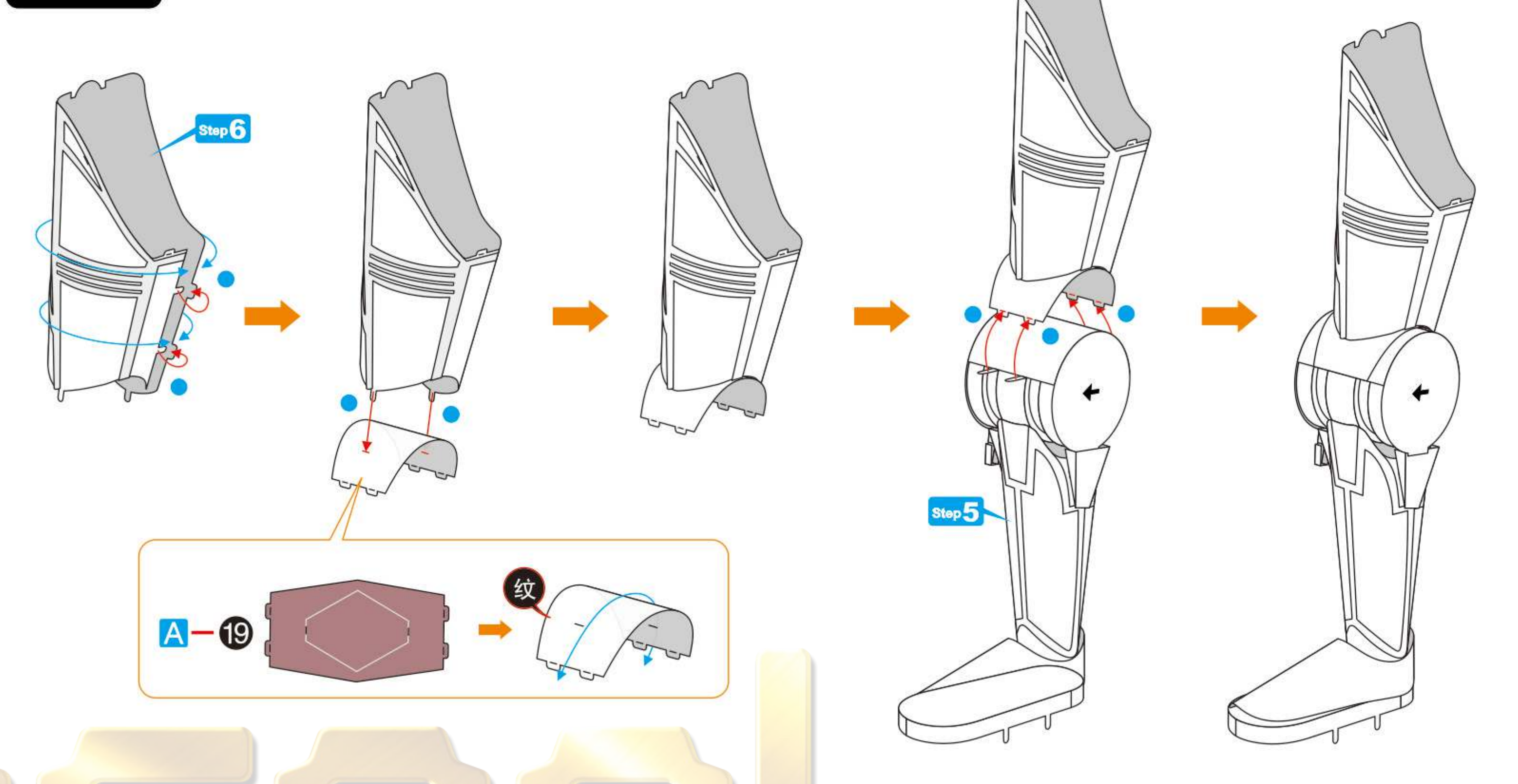

##### Step 8

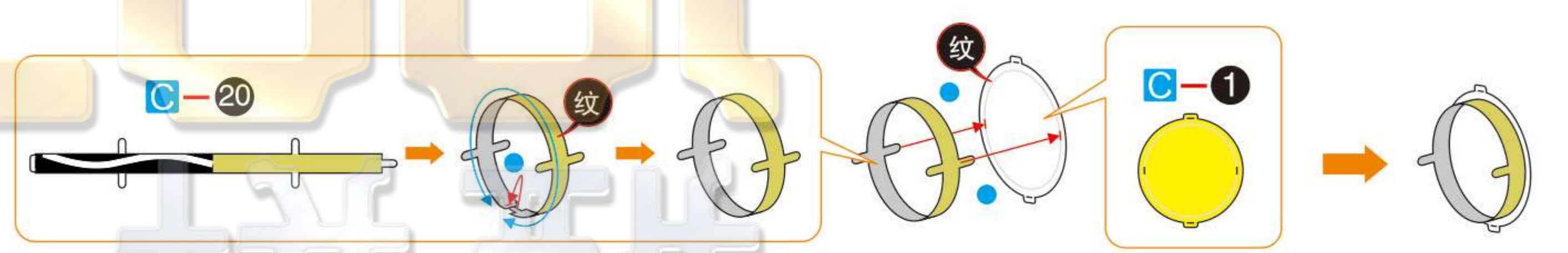

##### Step 9

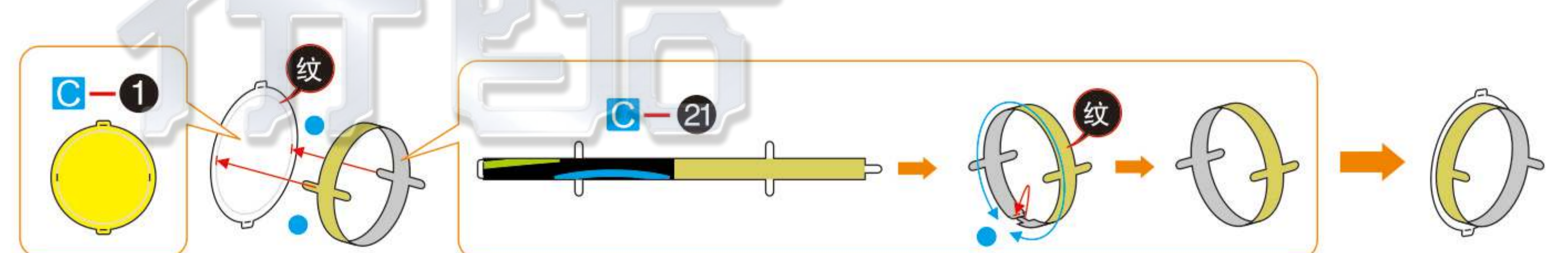

##### Step 10

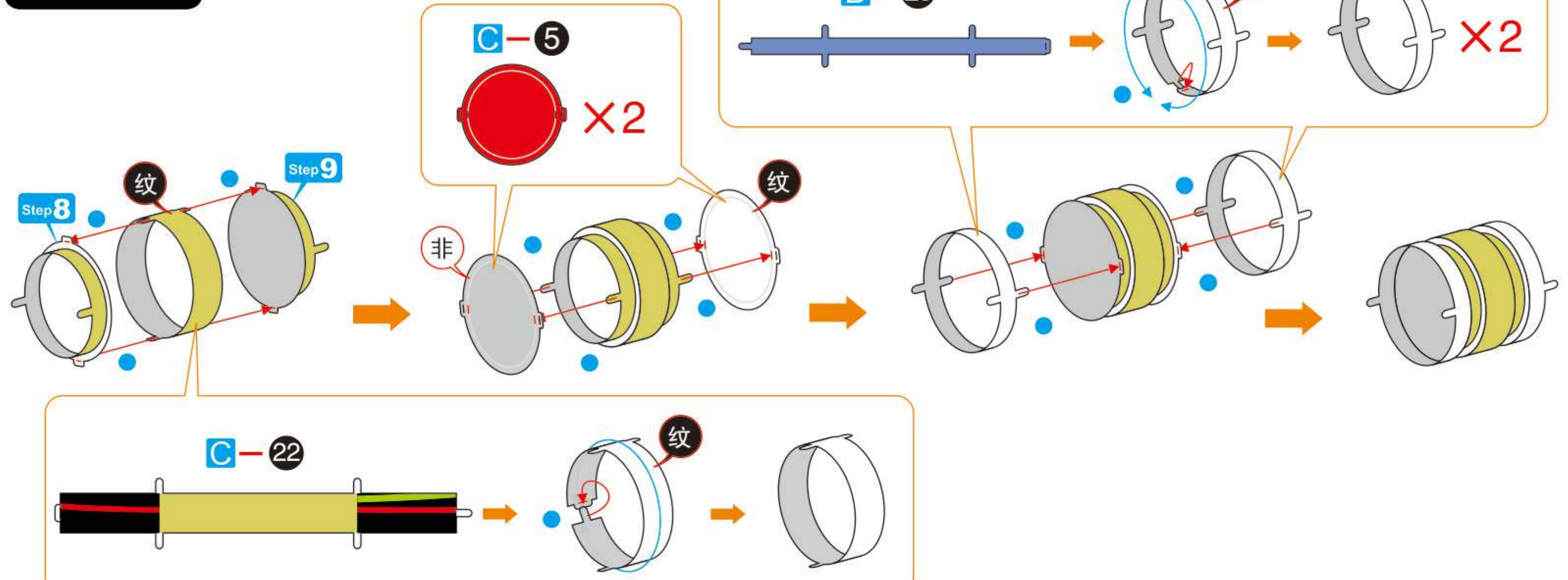



Step 11

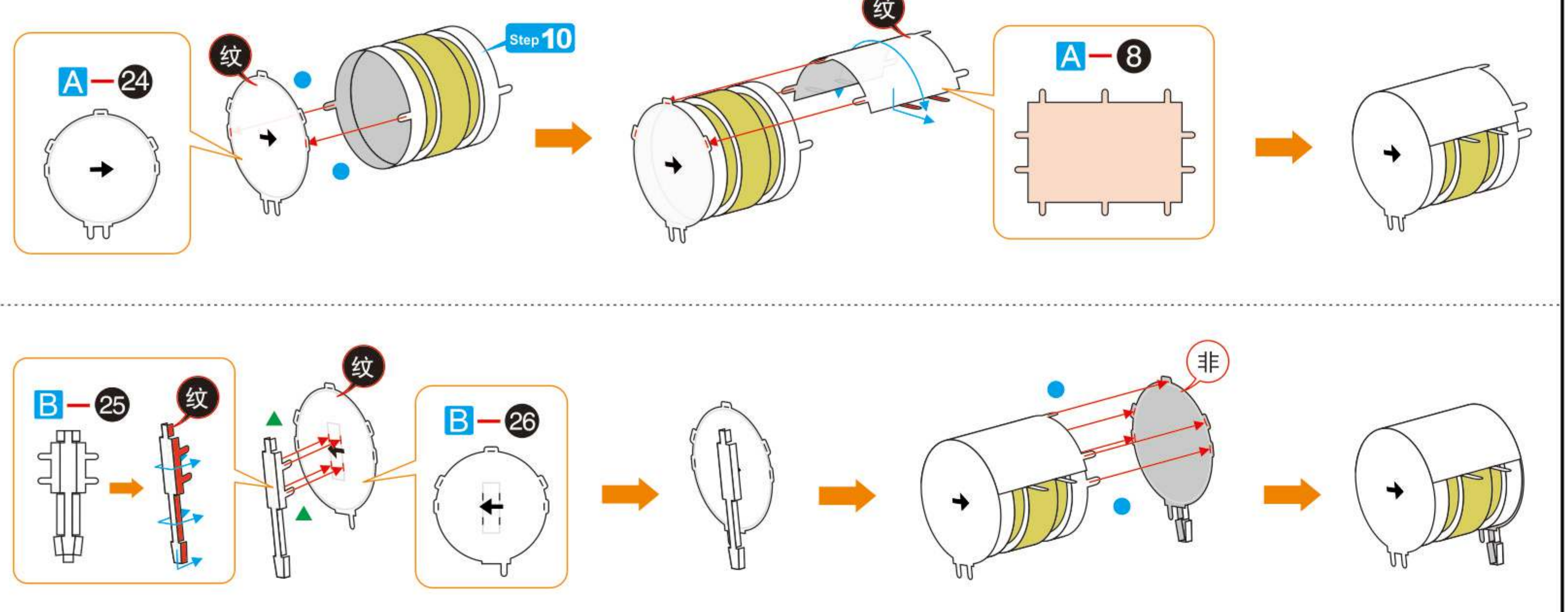

Step 12



Step 13

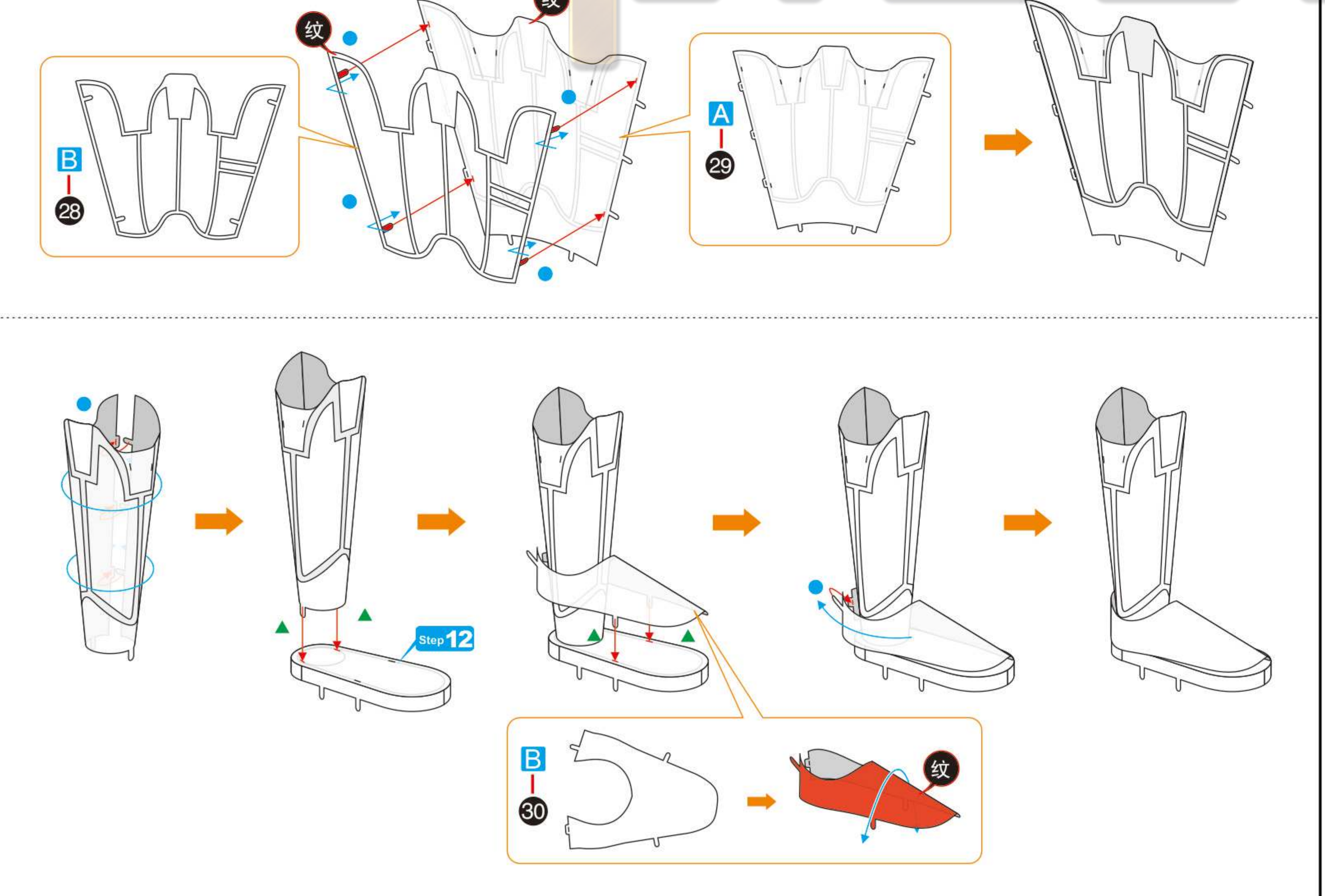

Step 14

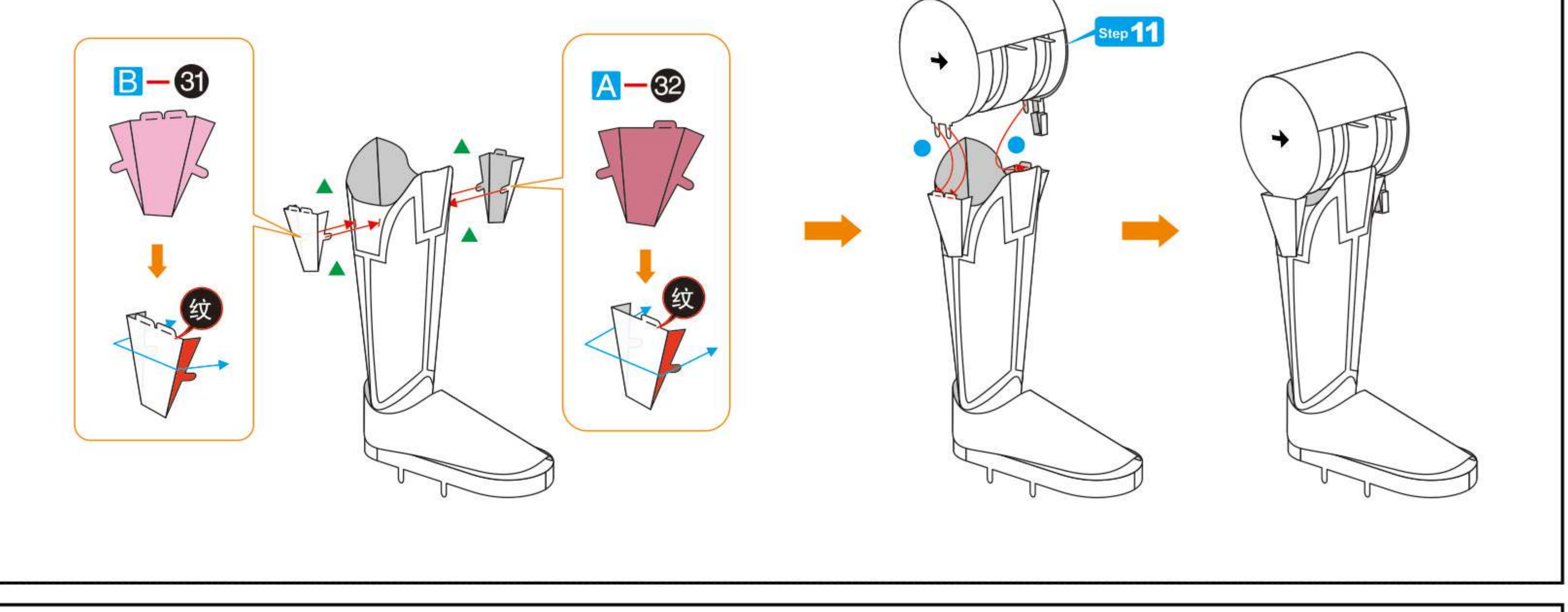

Step 15

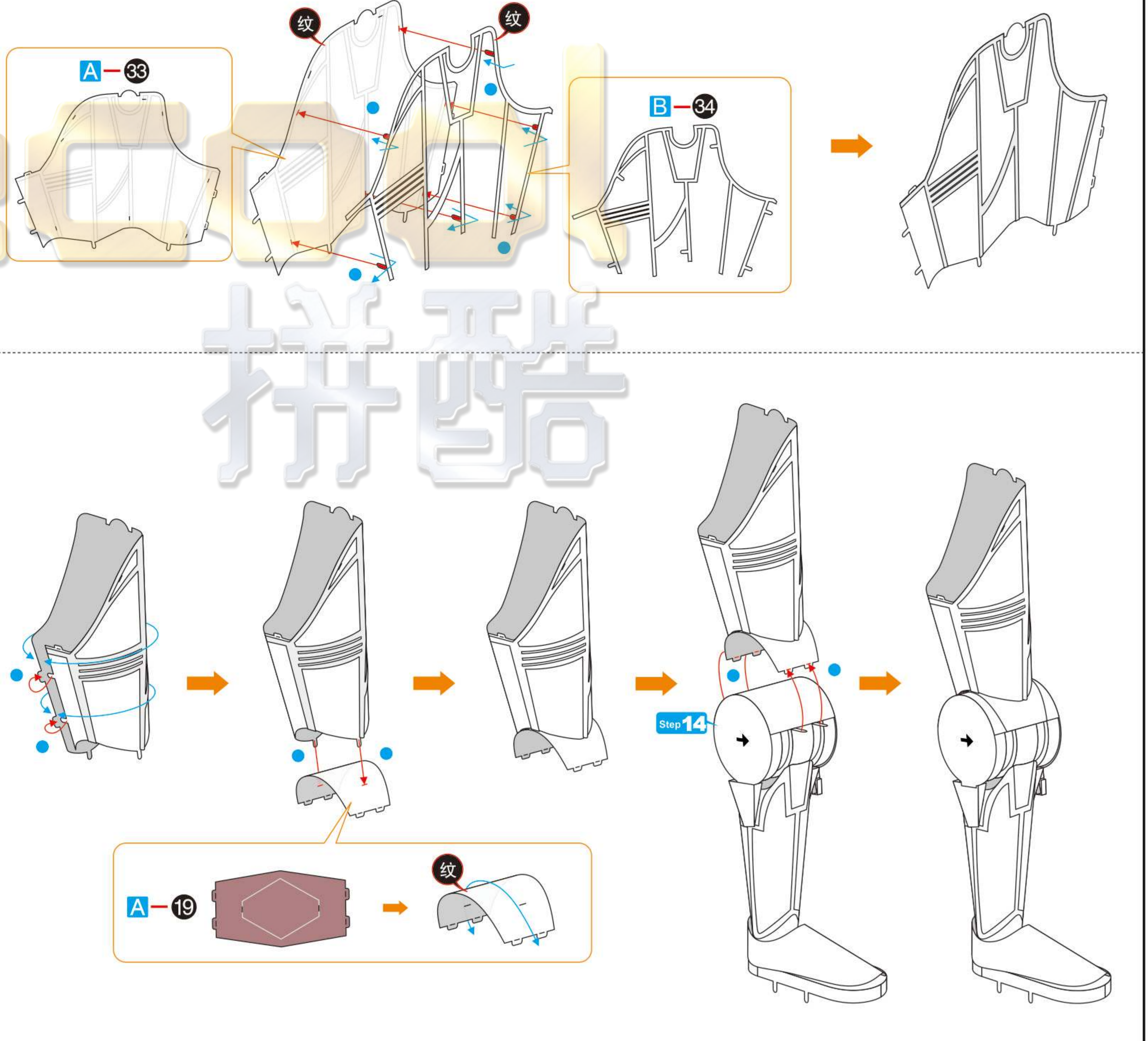

5 6  
7 8

Step 16

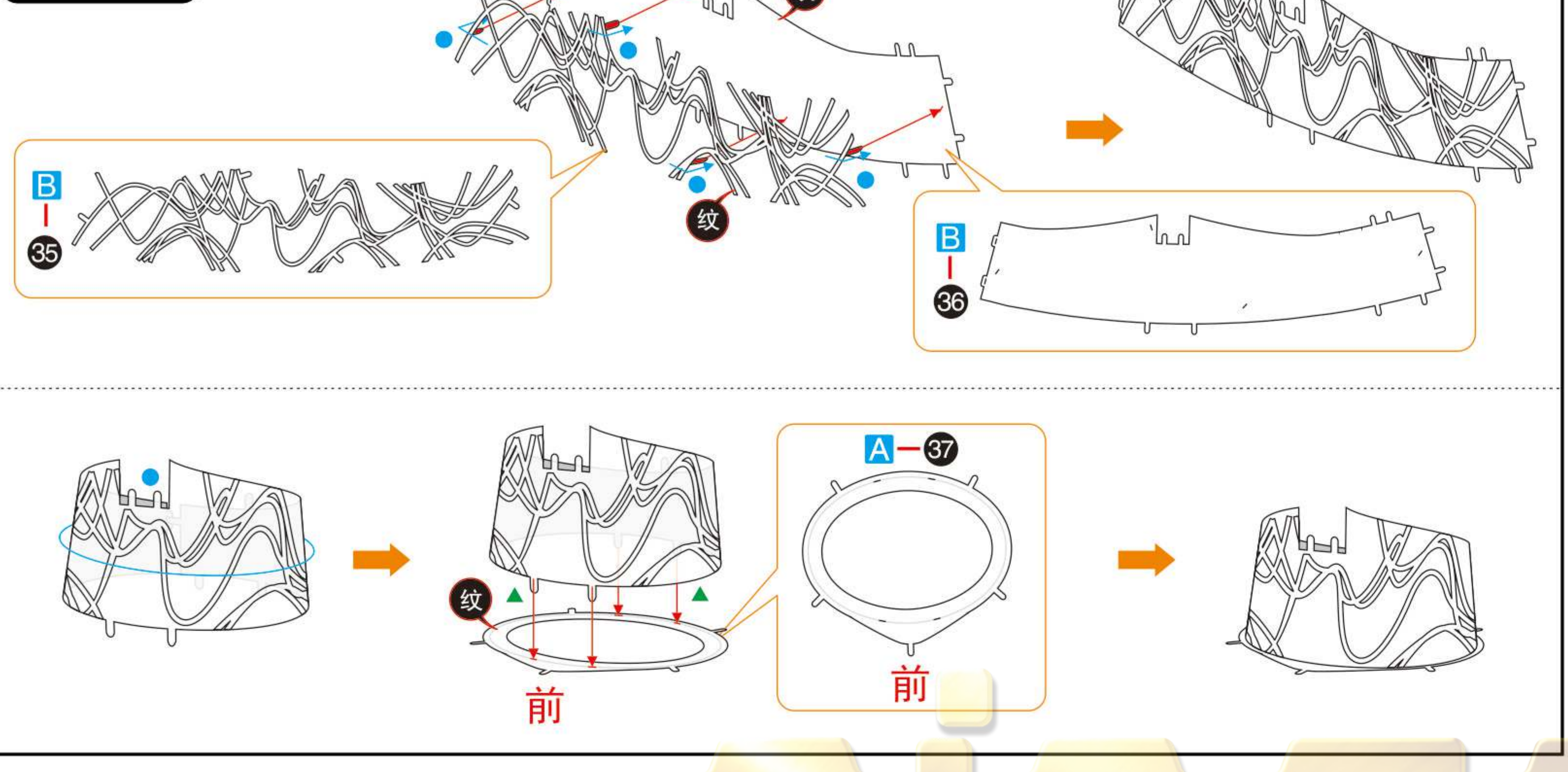

Step 17

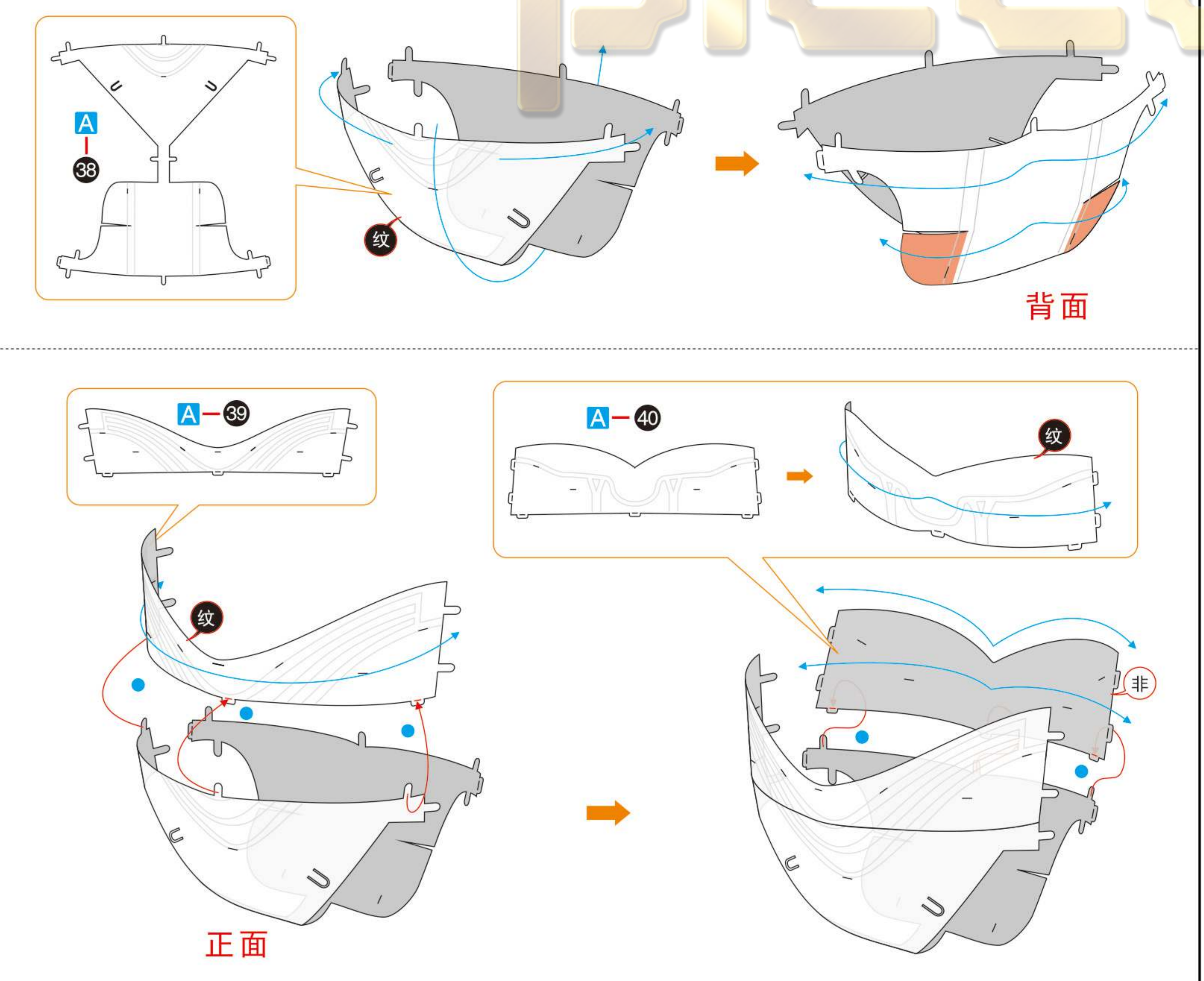

Step 18

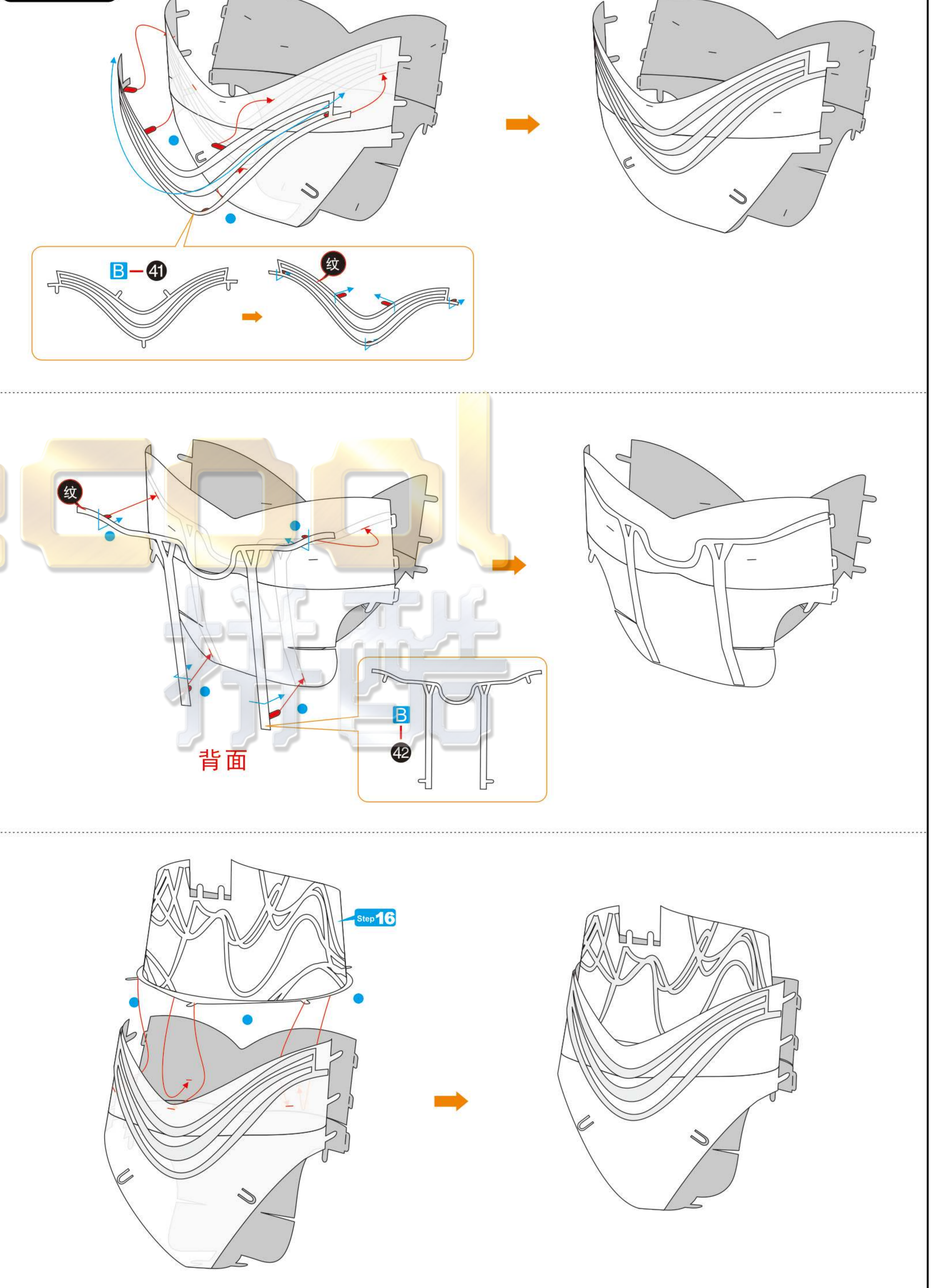



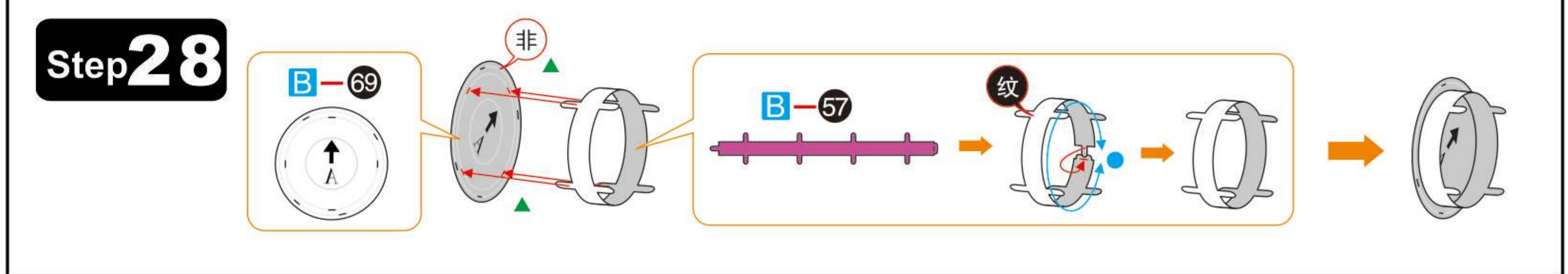
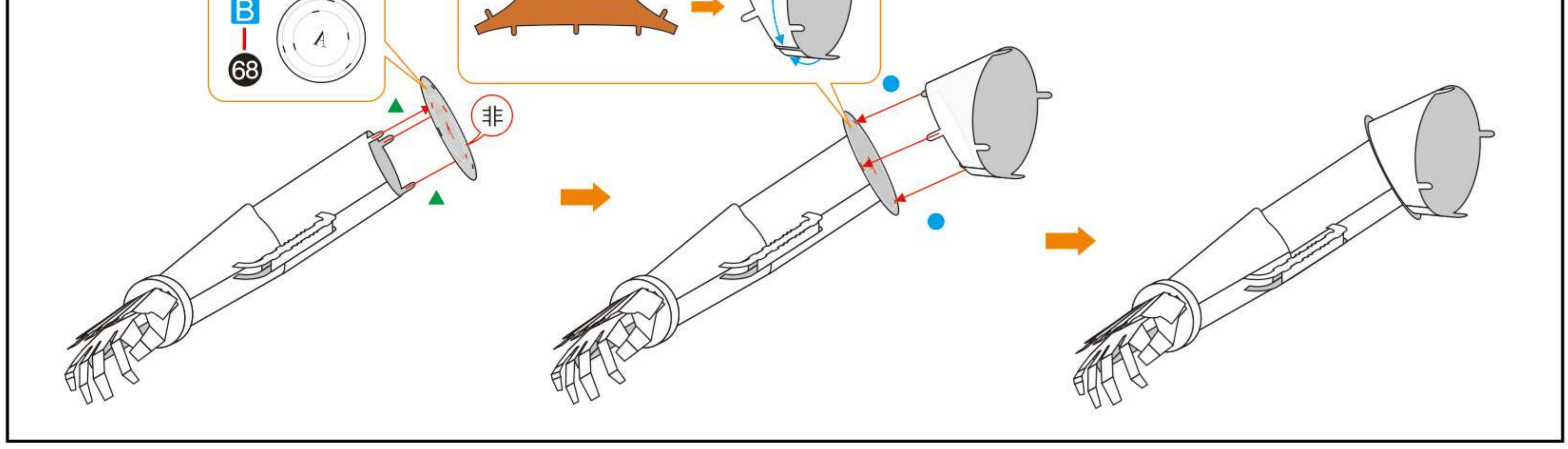
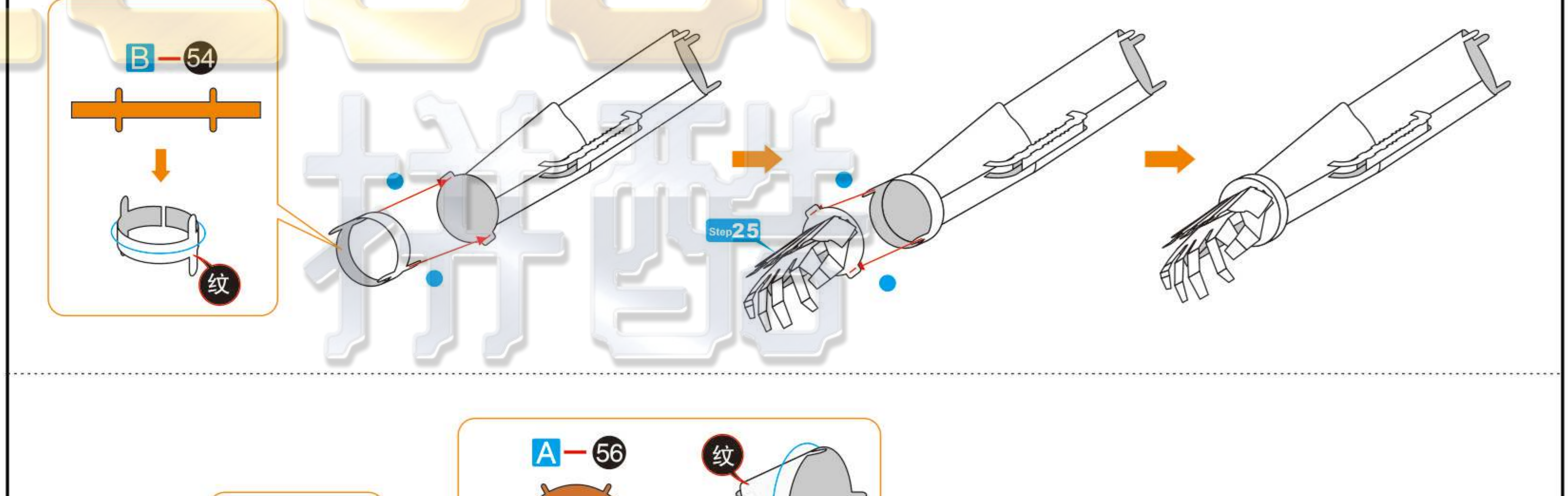
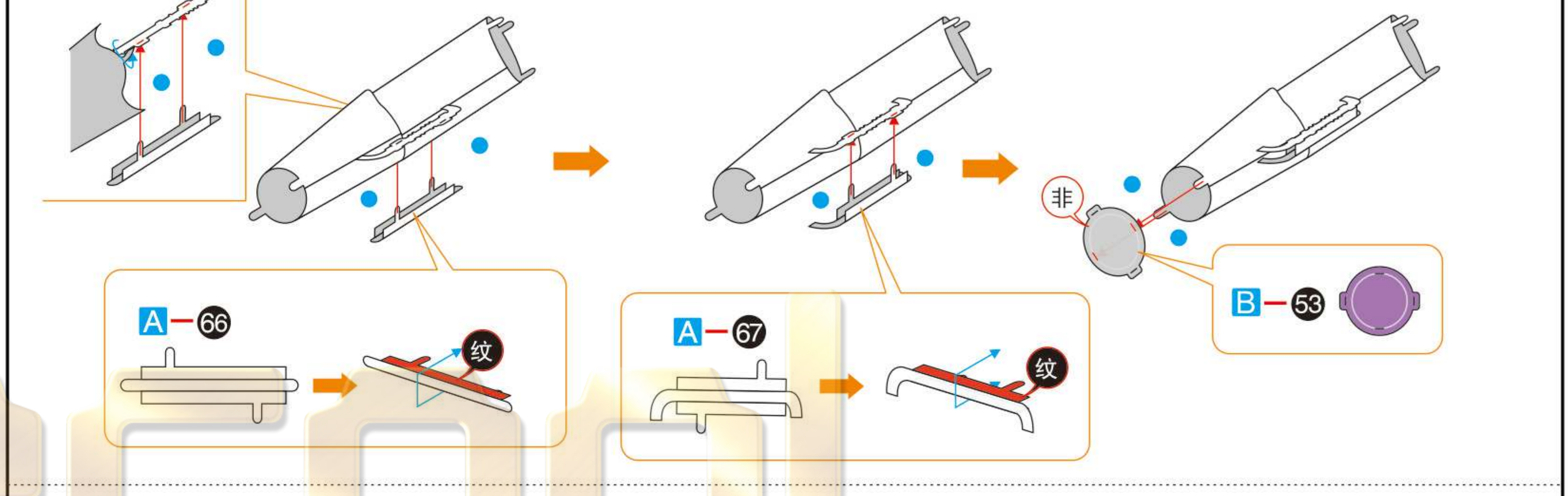
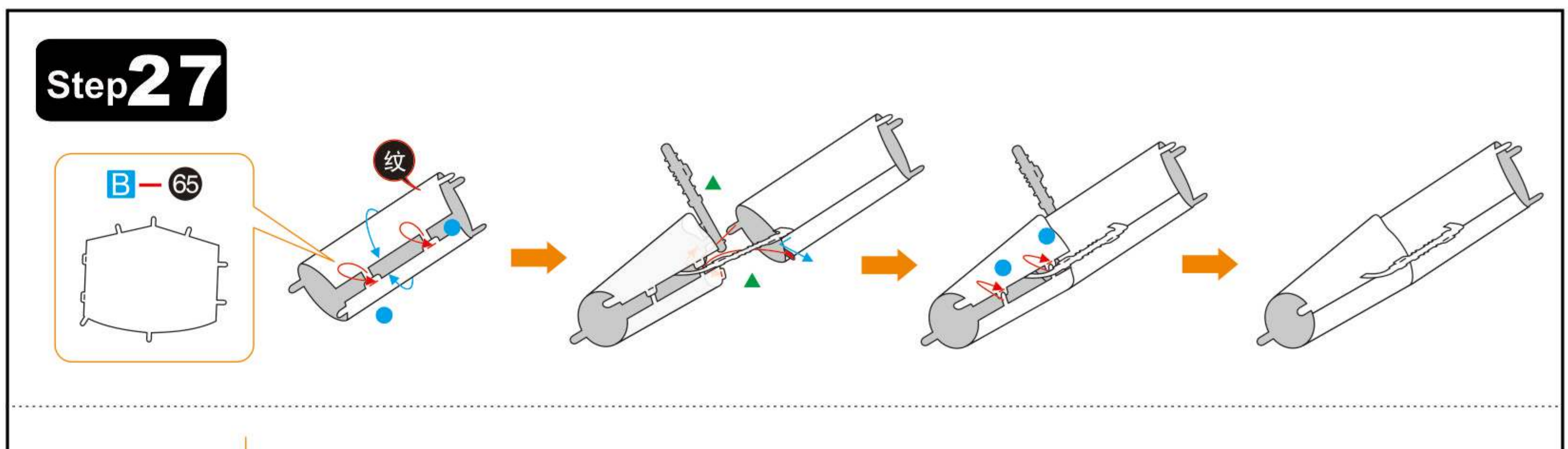
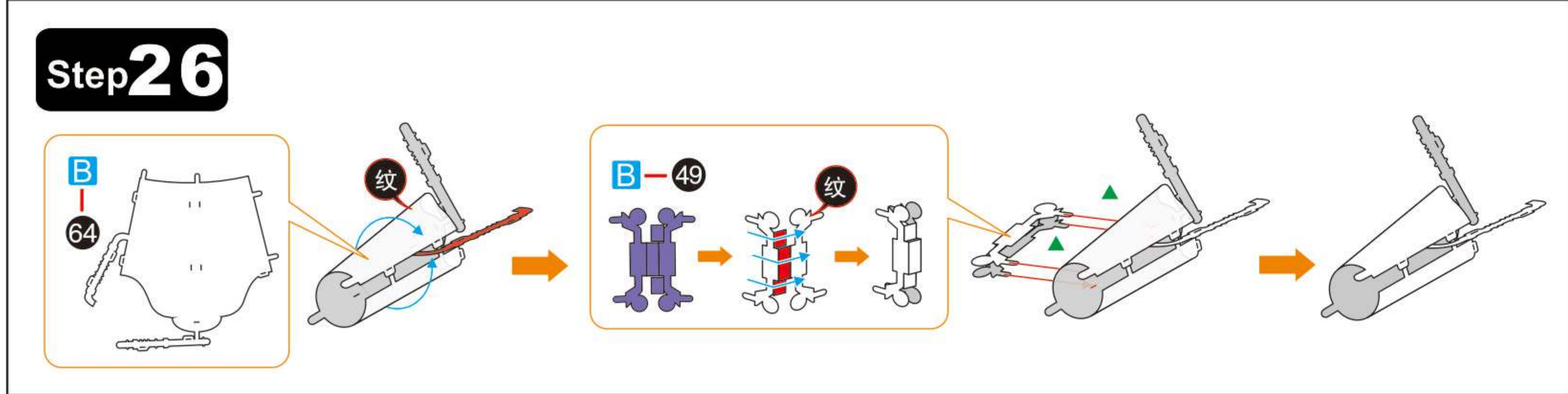
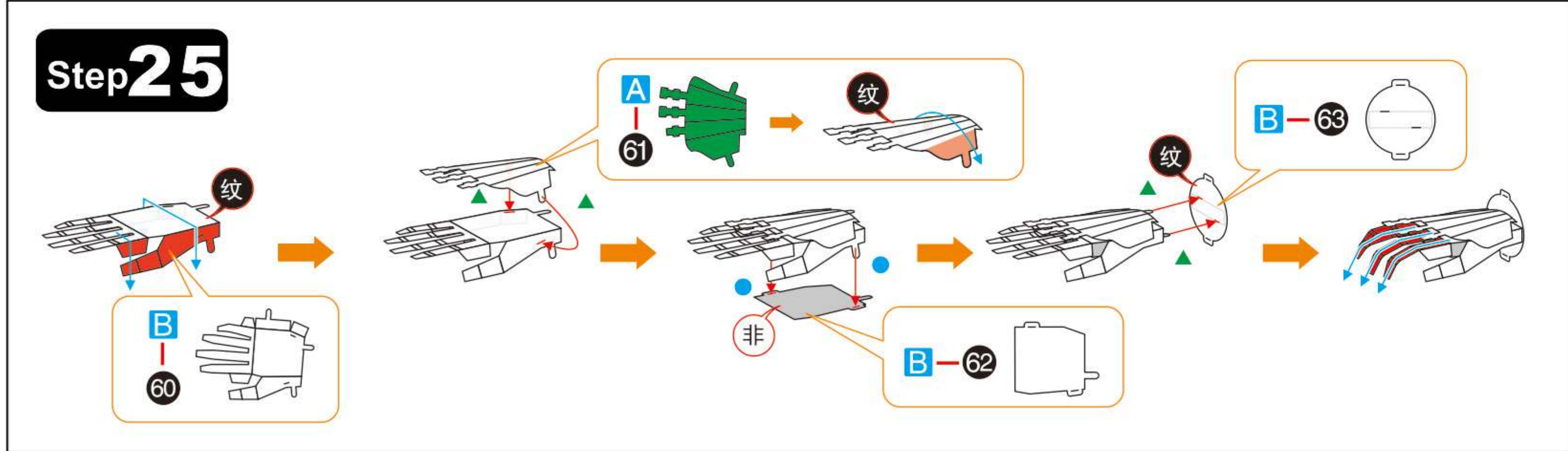
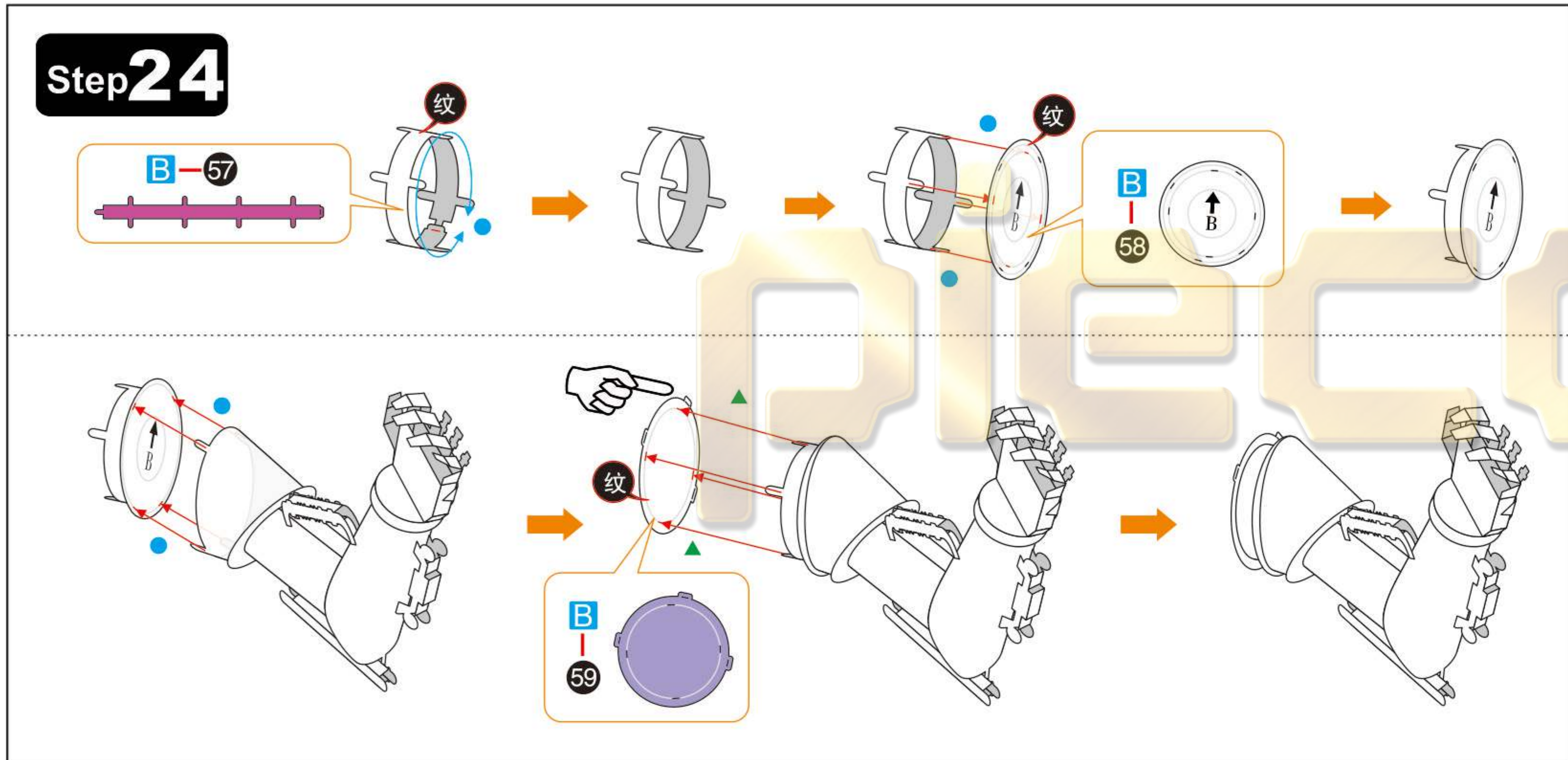
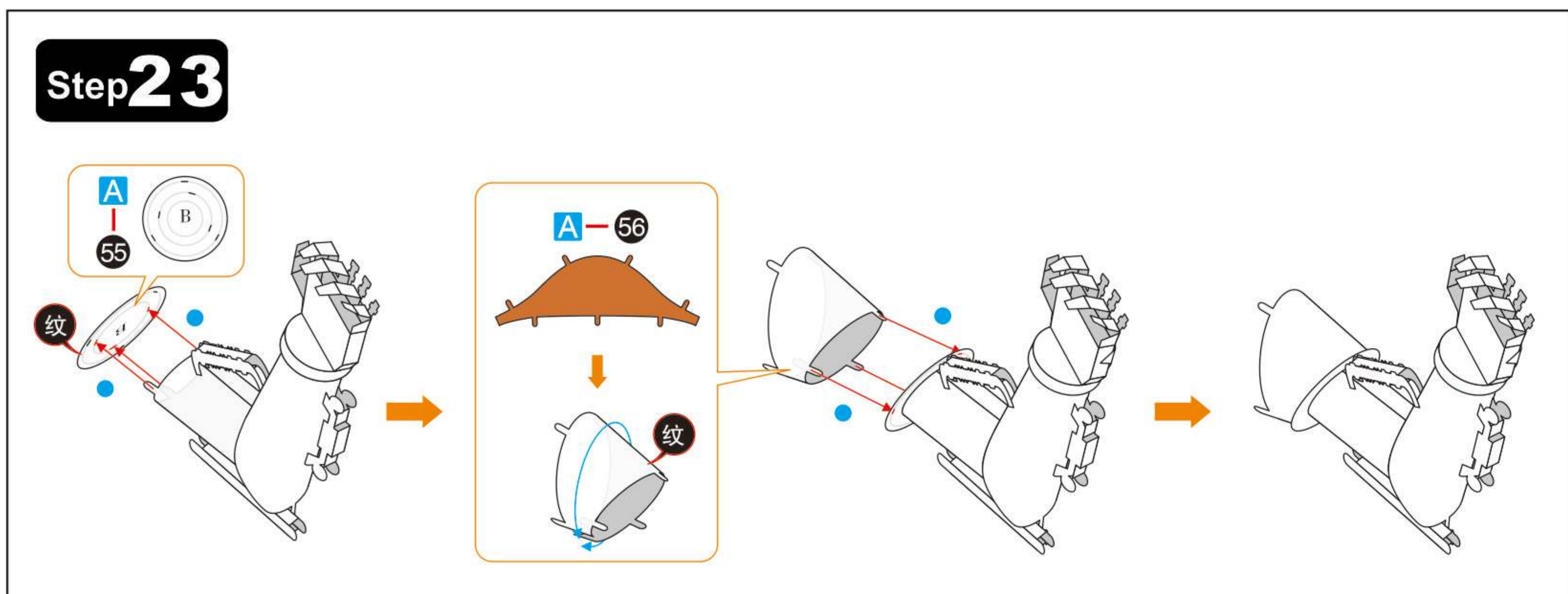
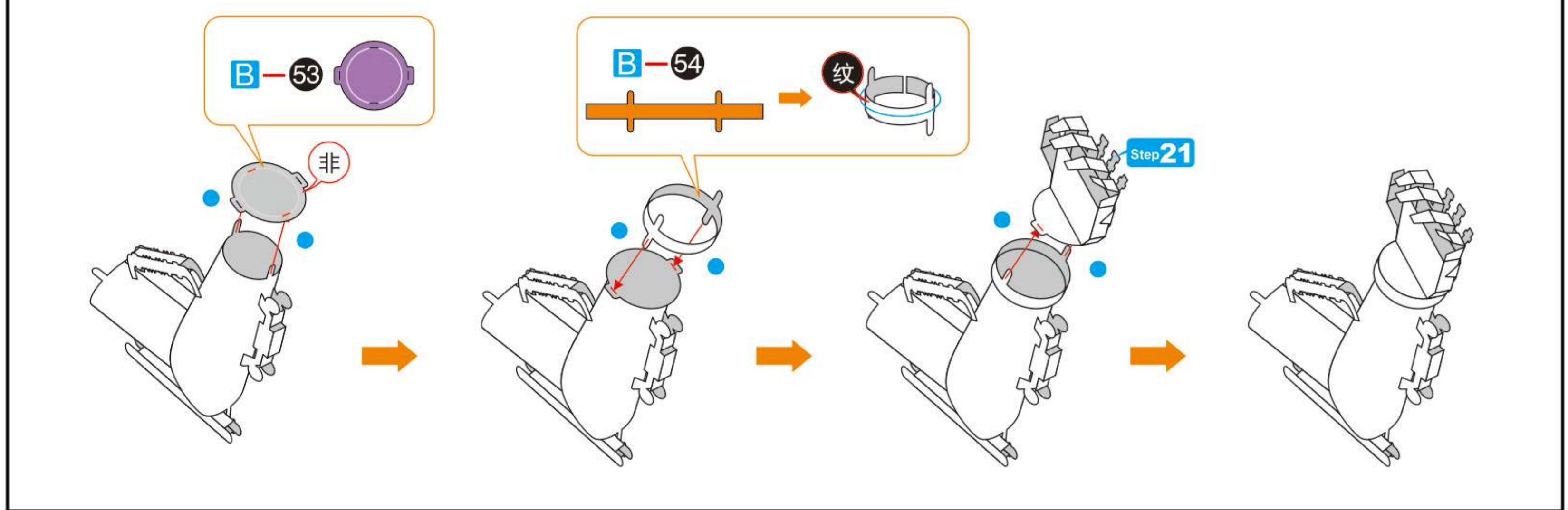
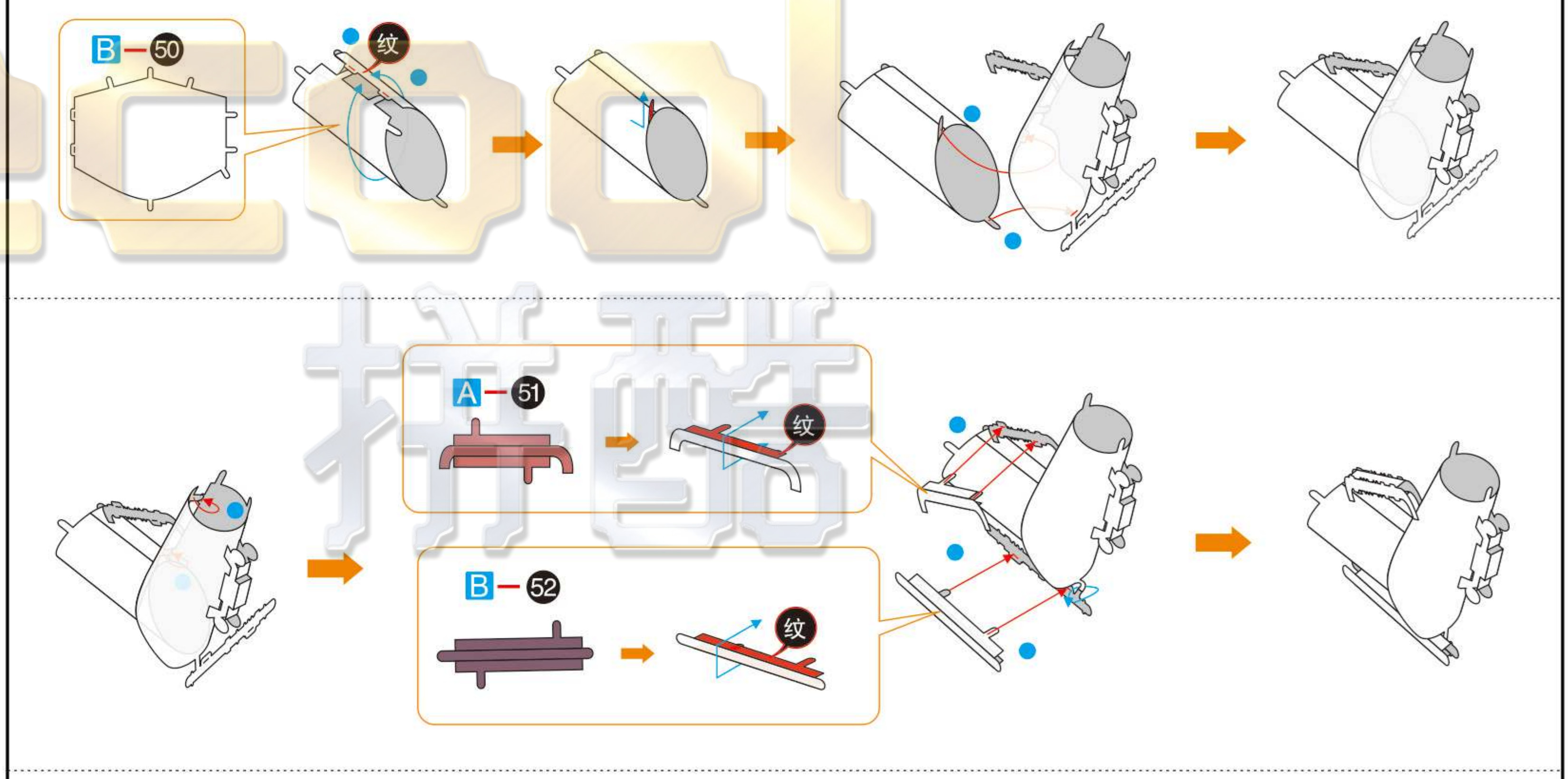
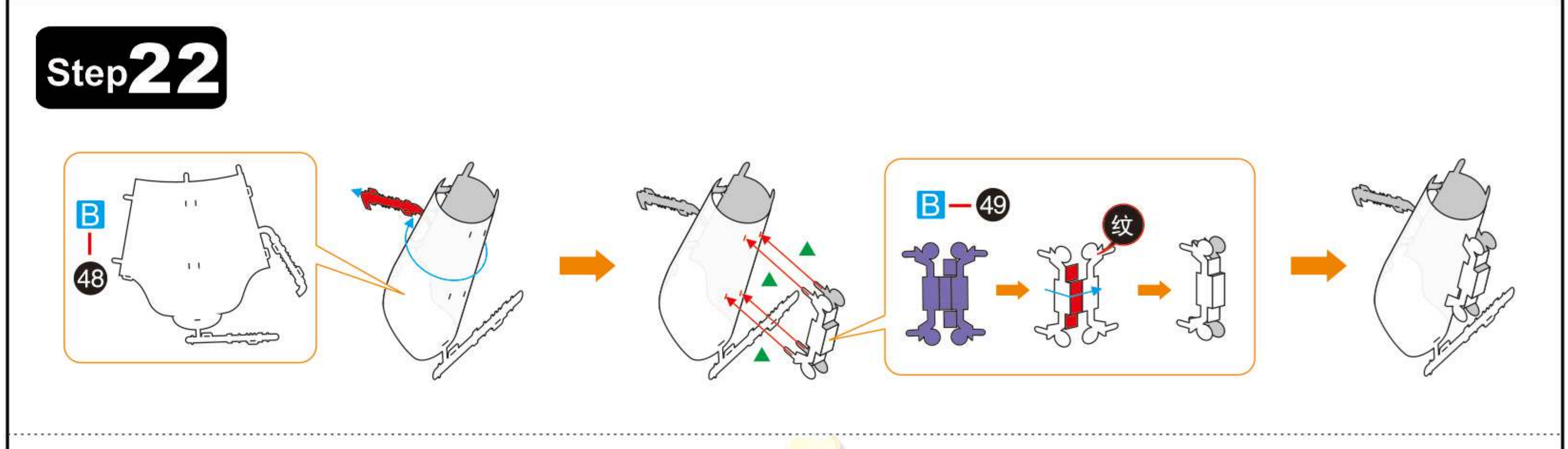
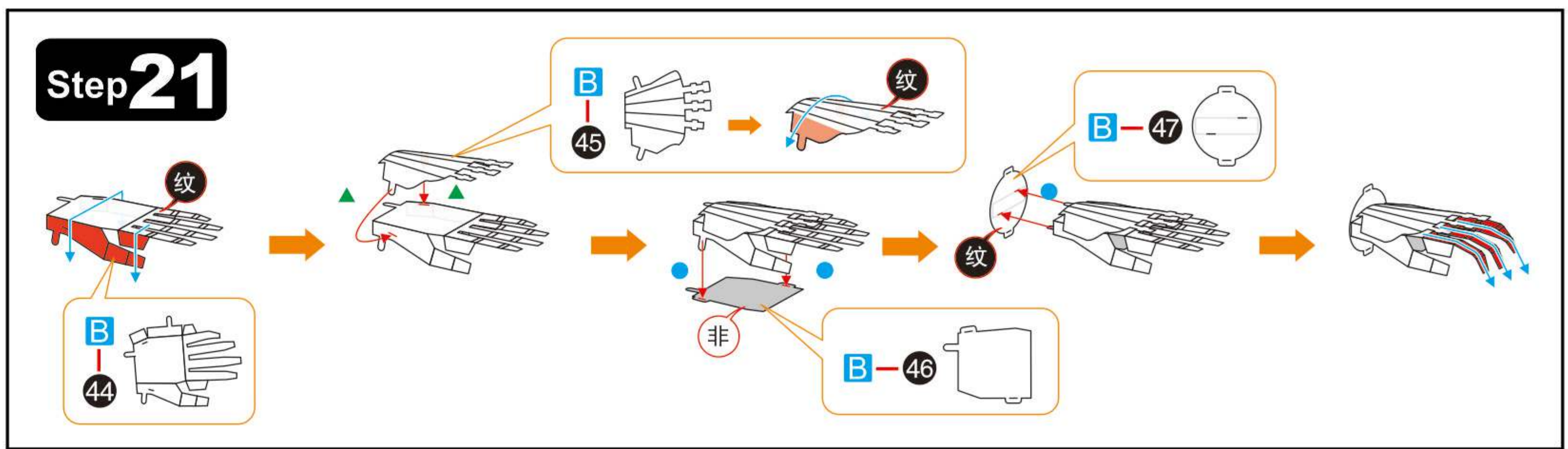
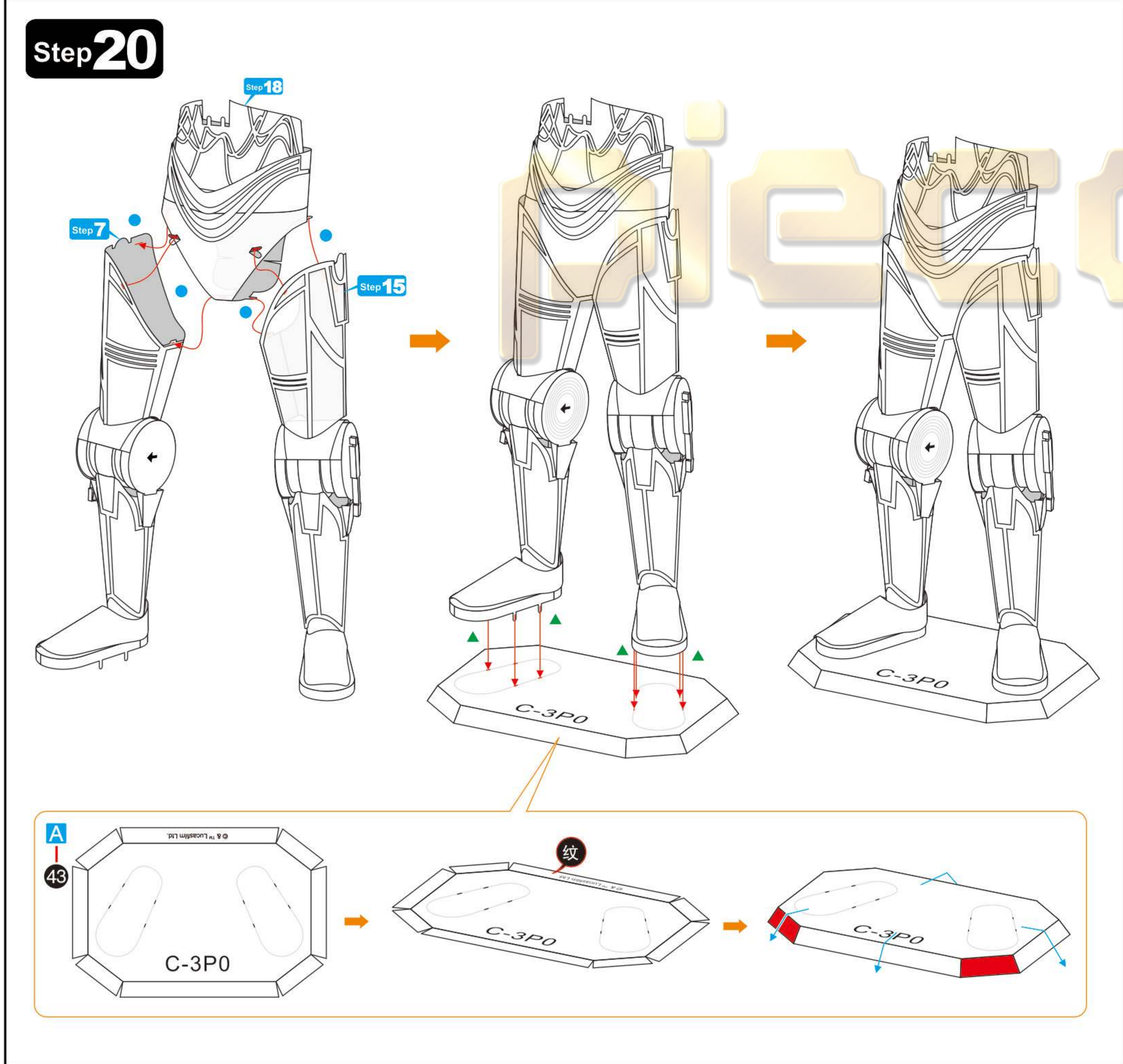
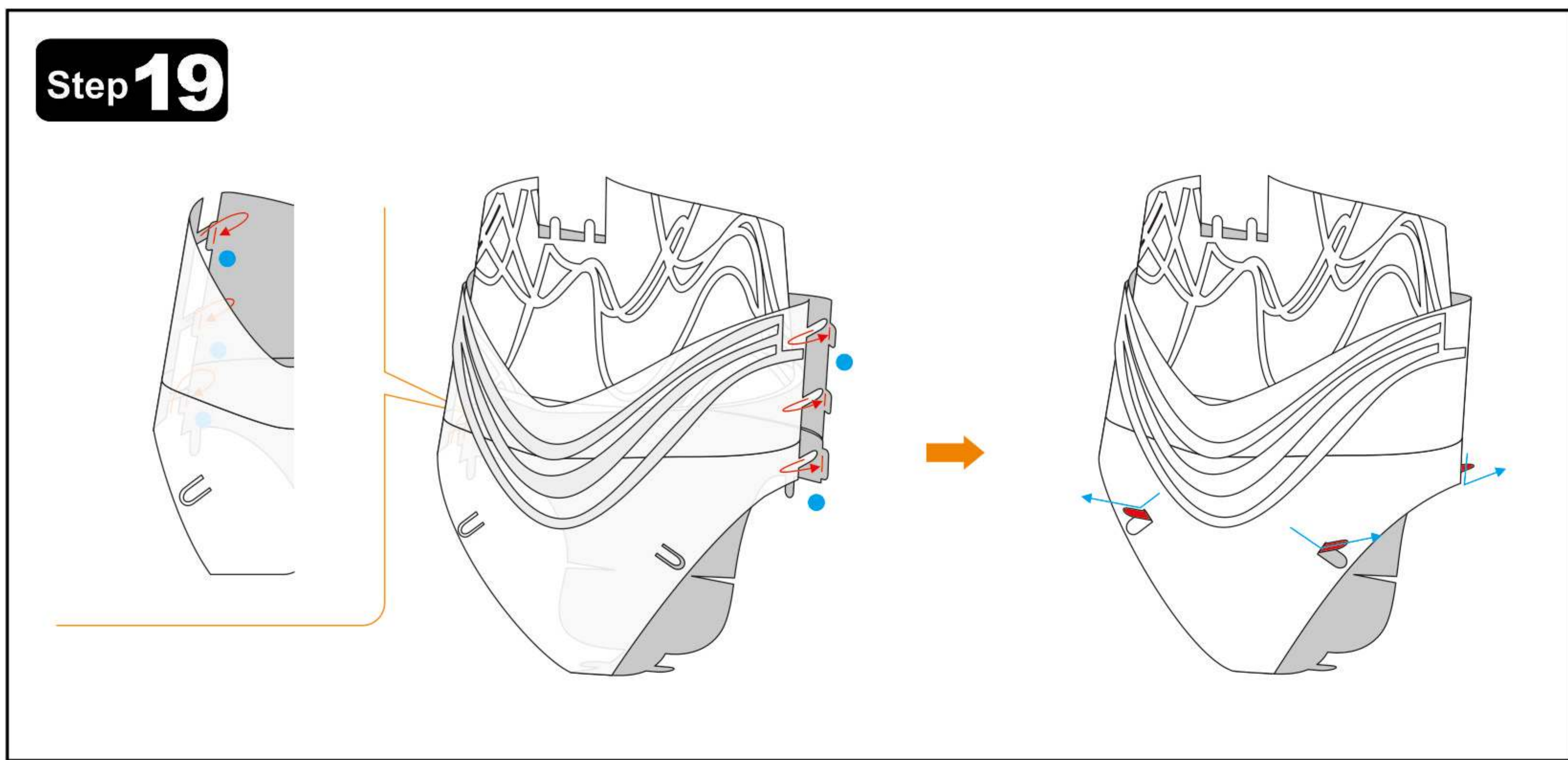



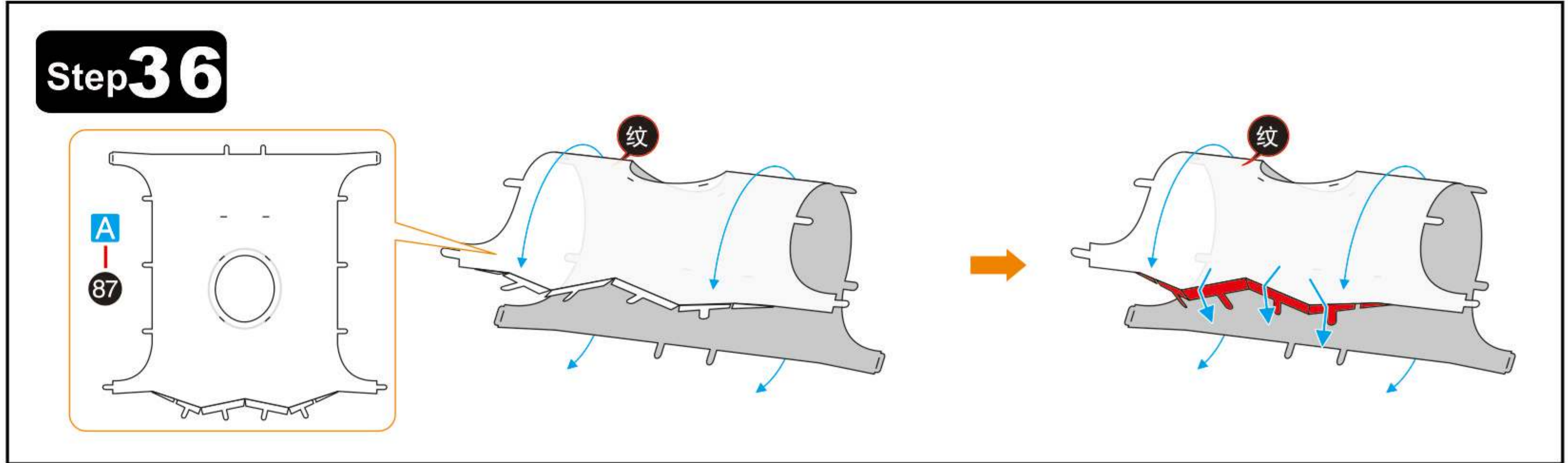
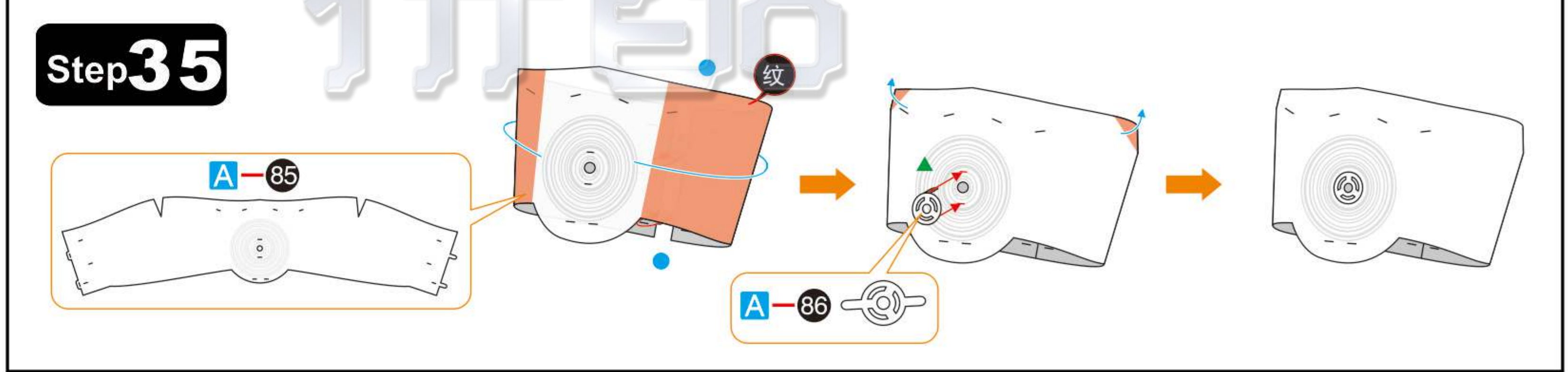
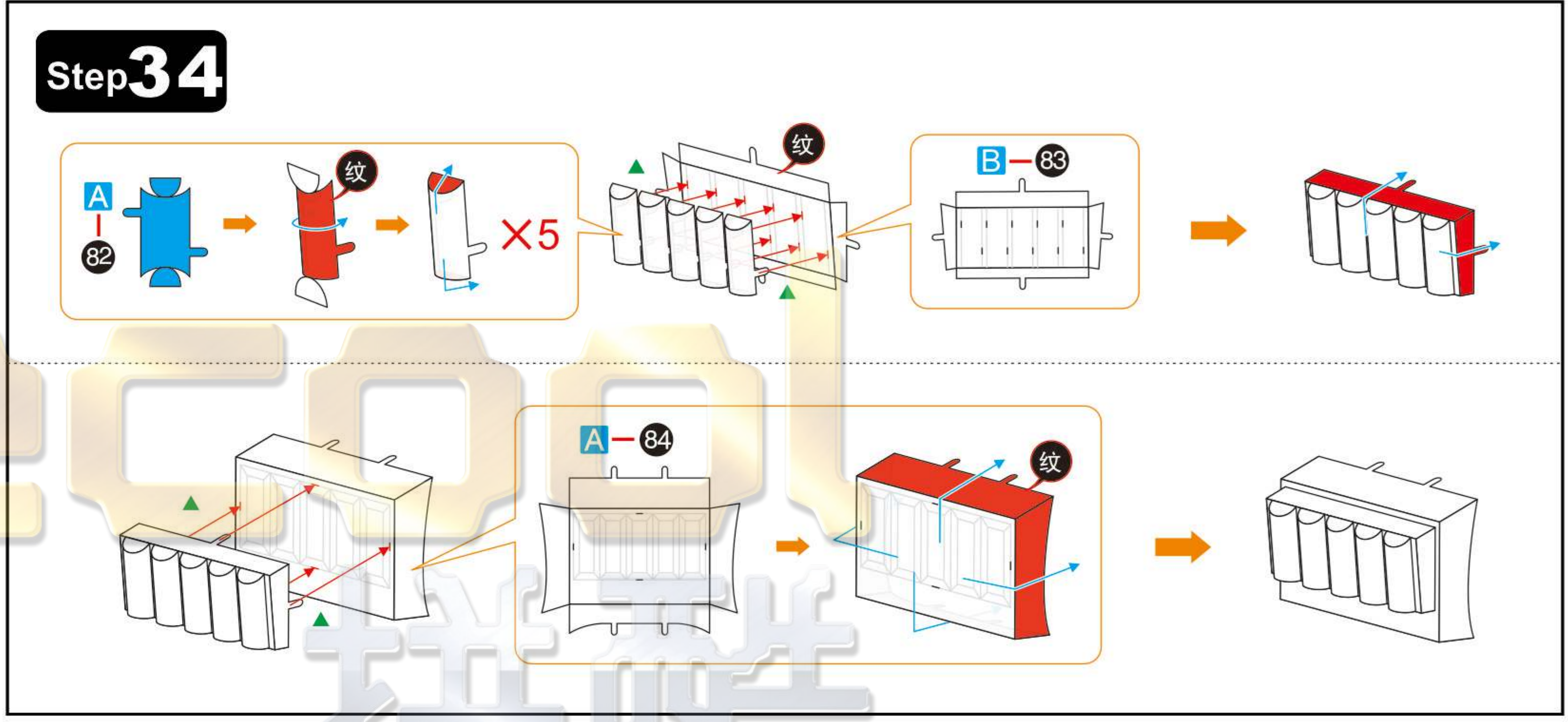
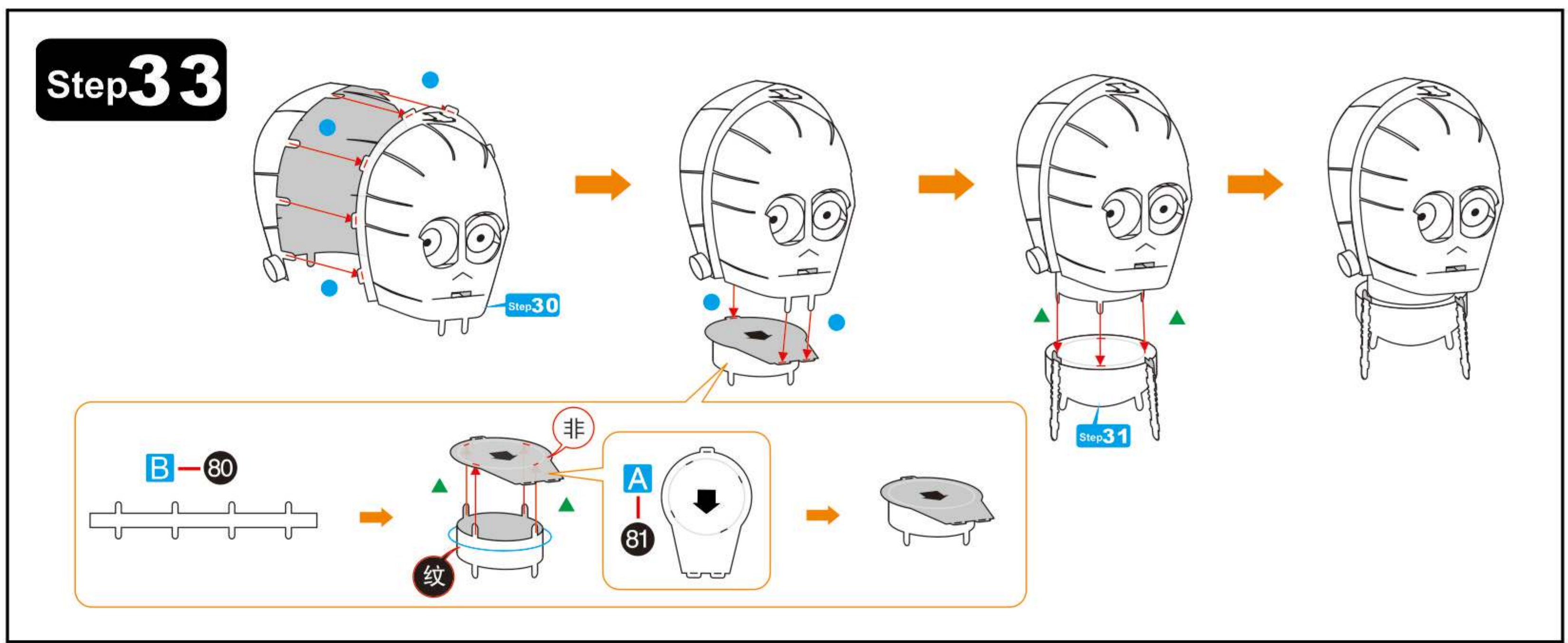
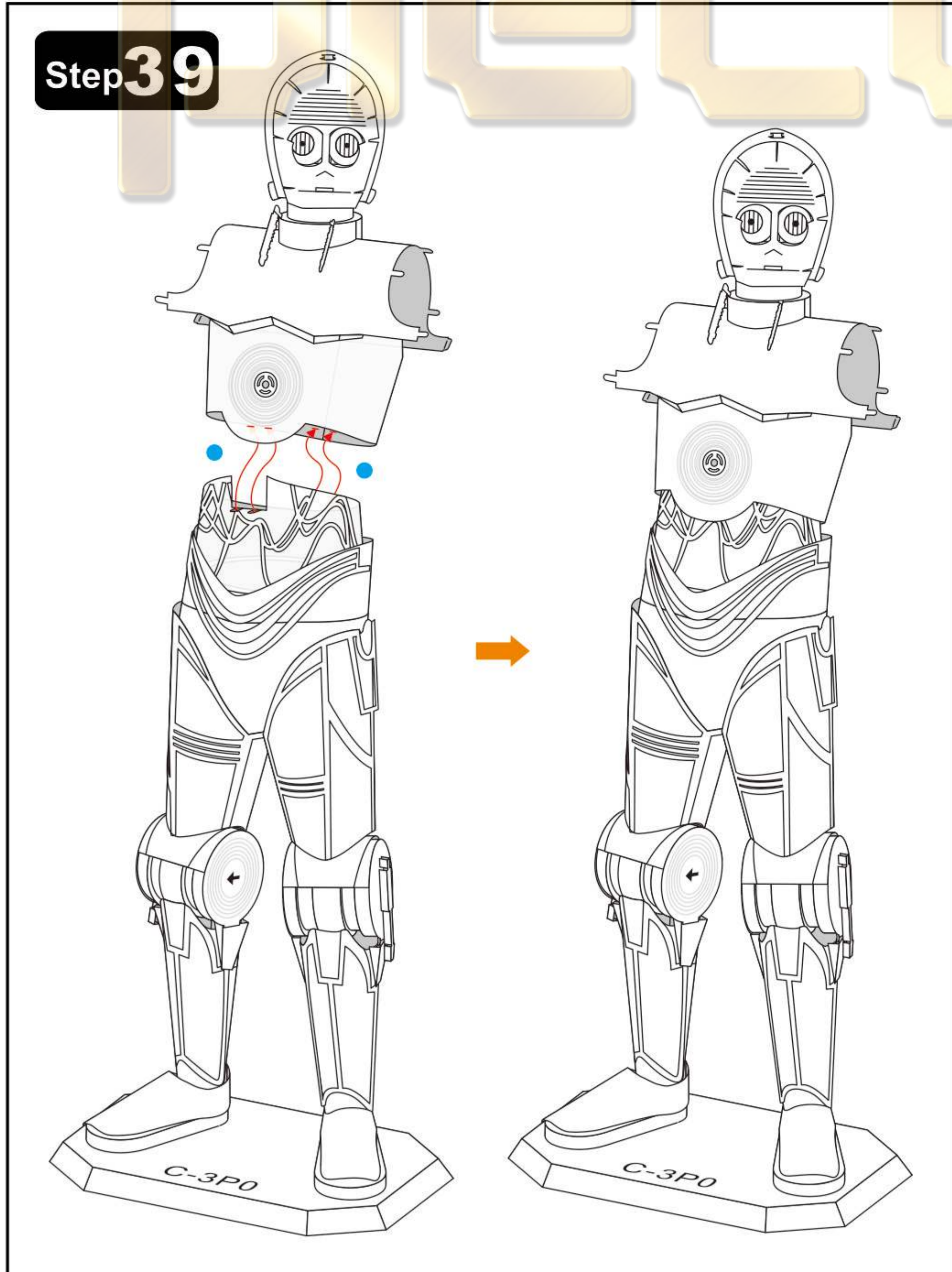
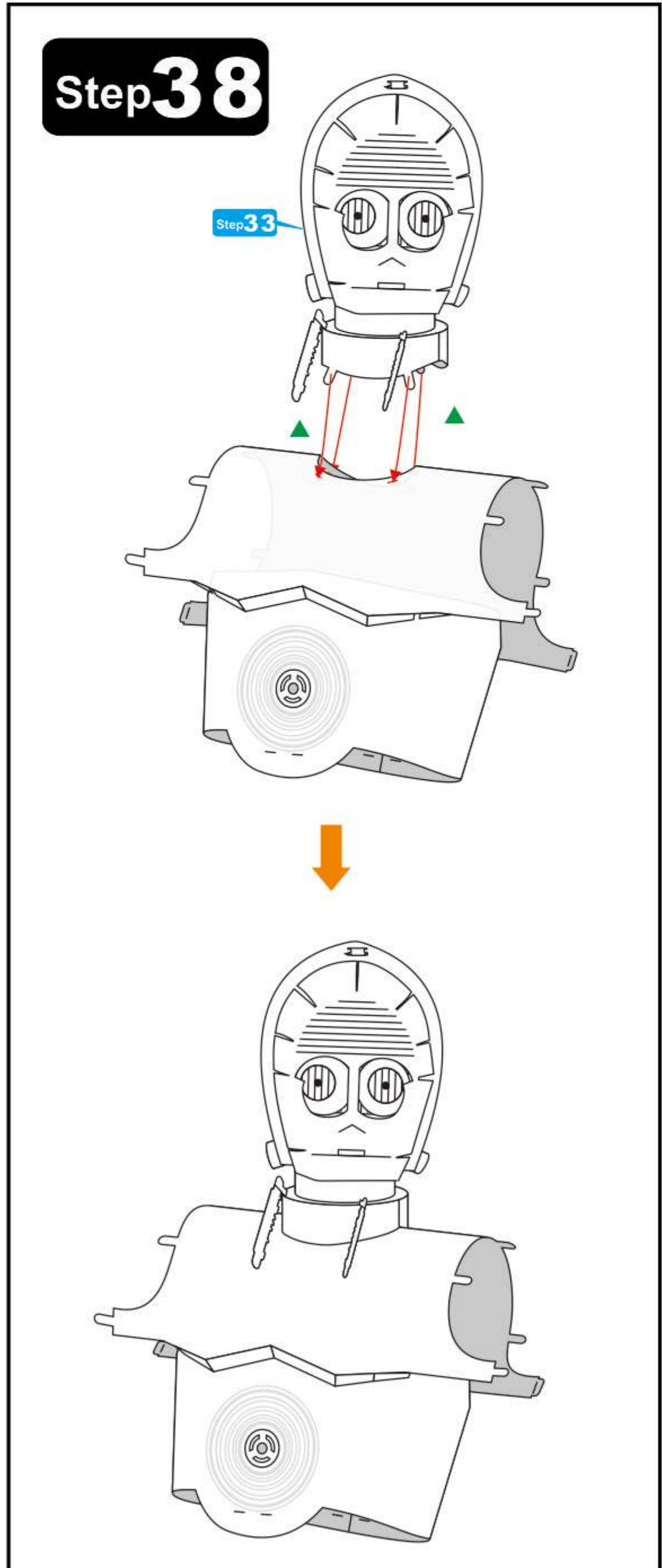
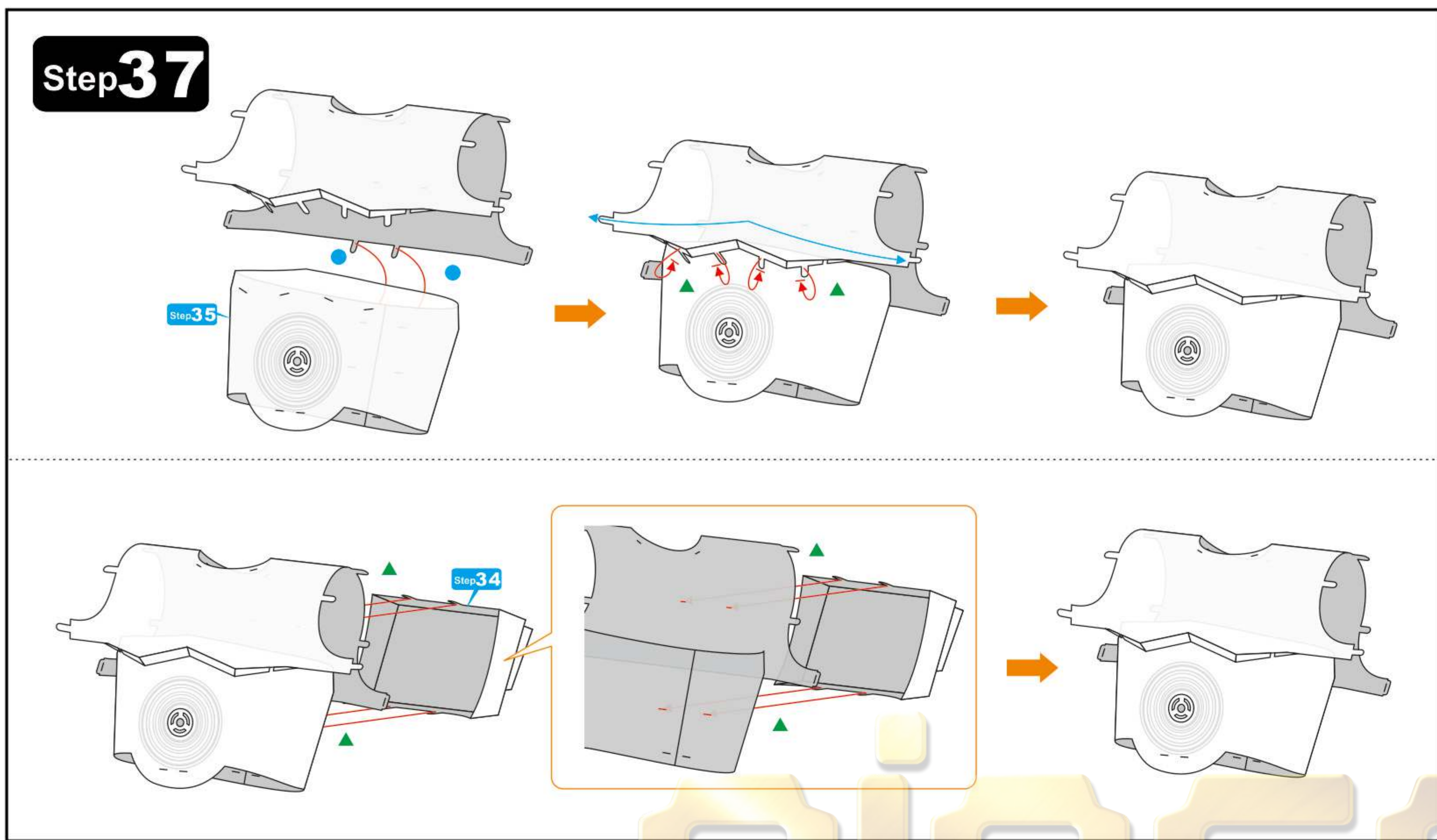
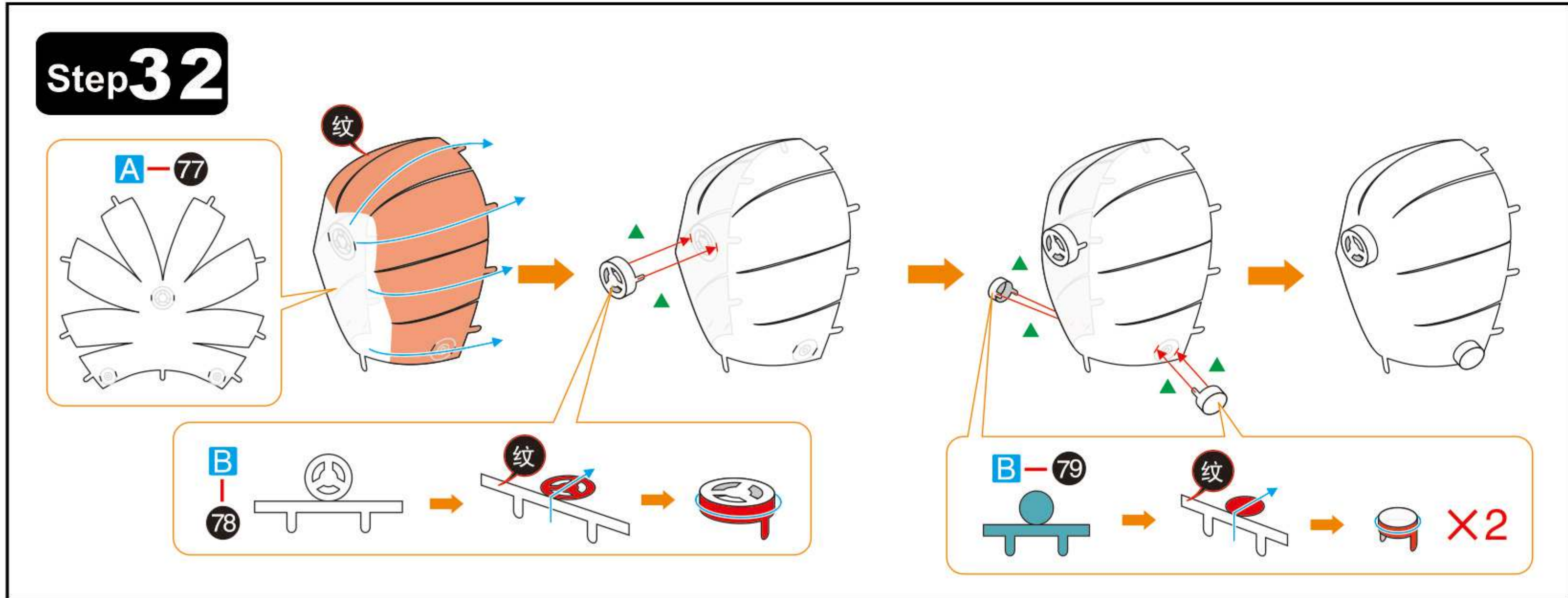
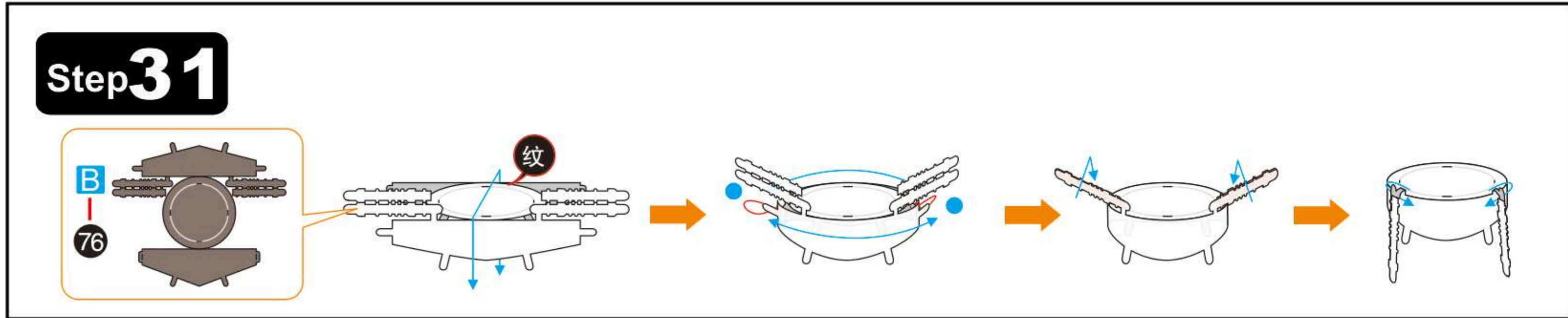
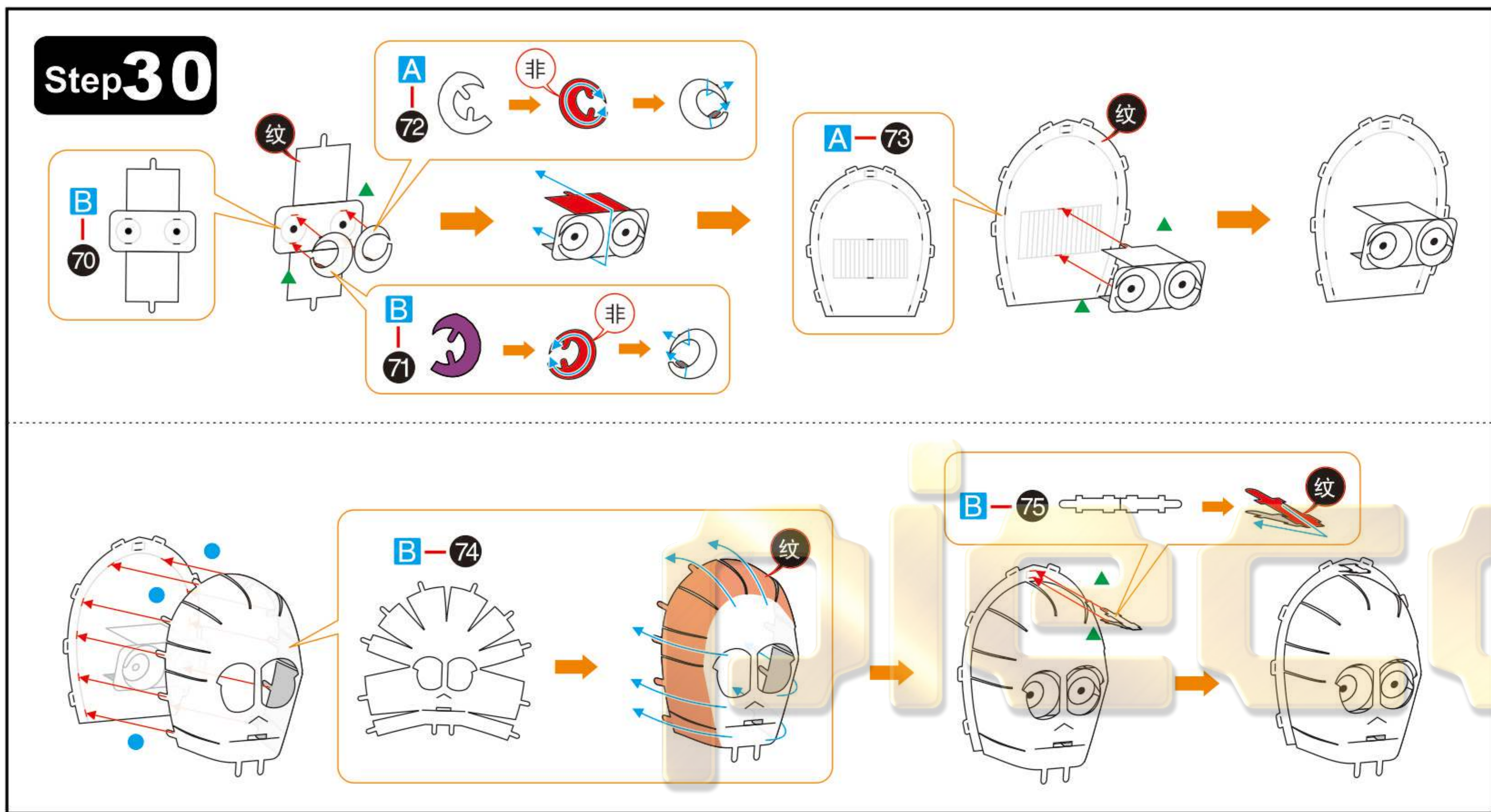
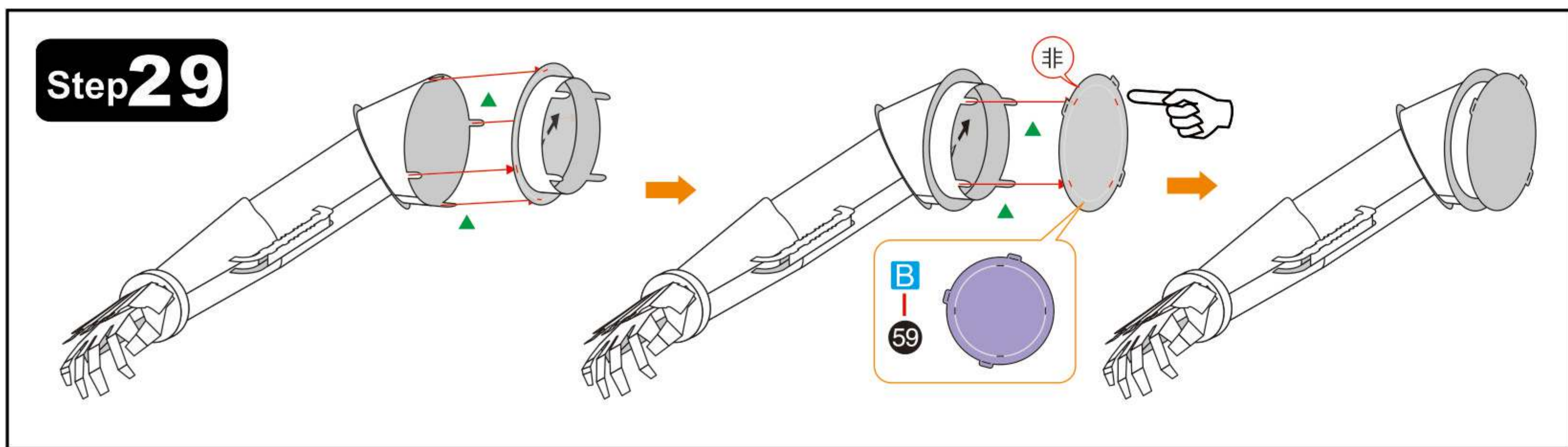

13 14  
15 16

