

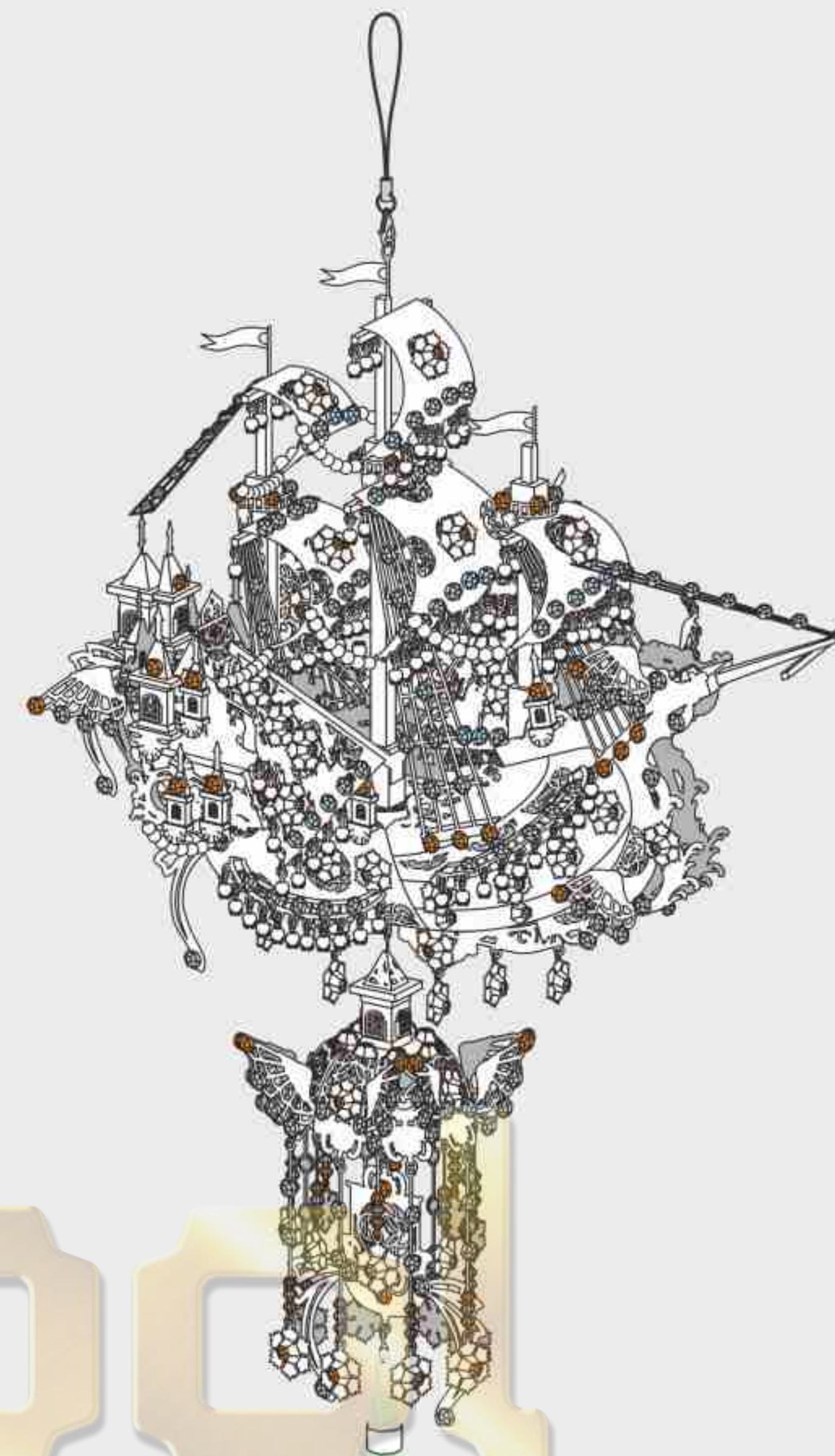

成品尺寸 Assembled model size  
L19cm × W12cm × H38cm (含流苏、含挂绳)



挑战星级 Difficulty Level



奇境·探梦帆船，  
灵感源自爱丽丝穿越眼泪池塘的那艘梦幻之舟。  
它是现实与童话的摆渡船，  
将载你穿越现实，  
探索爱丽丝的梦境。  
让你在亲手拼装中，  
找回不惧未知的好奇心与勇气。

商品信息:

产品名称: 奇境·探梦帆船  
产品型号: P469  
产品材质: 430不锈钢  
成品尺寸: L19cm × W12cm × H38cm(含流苏、含挂绳)  
适用年龄: 15岁以上

官方服务中心:



- 免费补件
- 专属客服
- 视频教程
- 社群交流

内含金属片:

金属片数: 11cm × 21cm × 6<sup>1</sup>/<sub>4</sub>(Pcs)+709配件

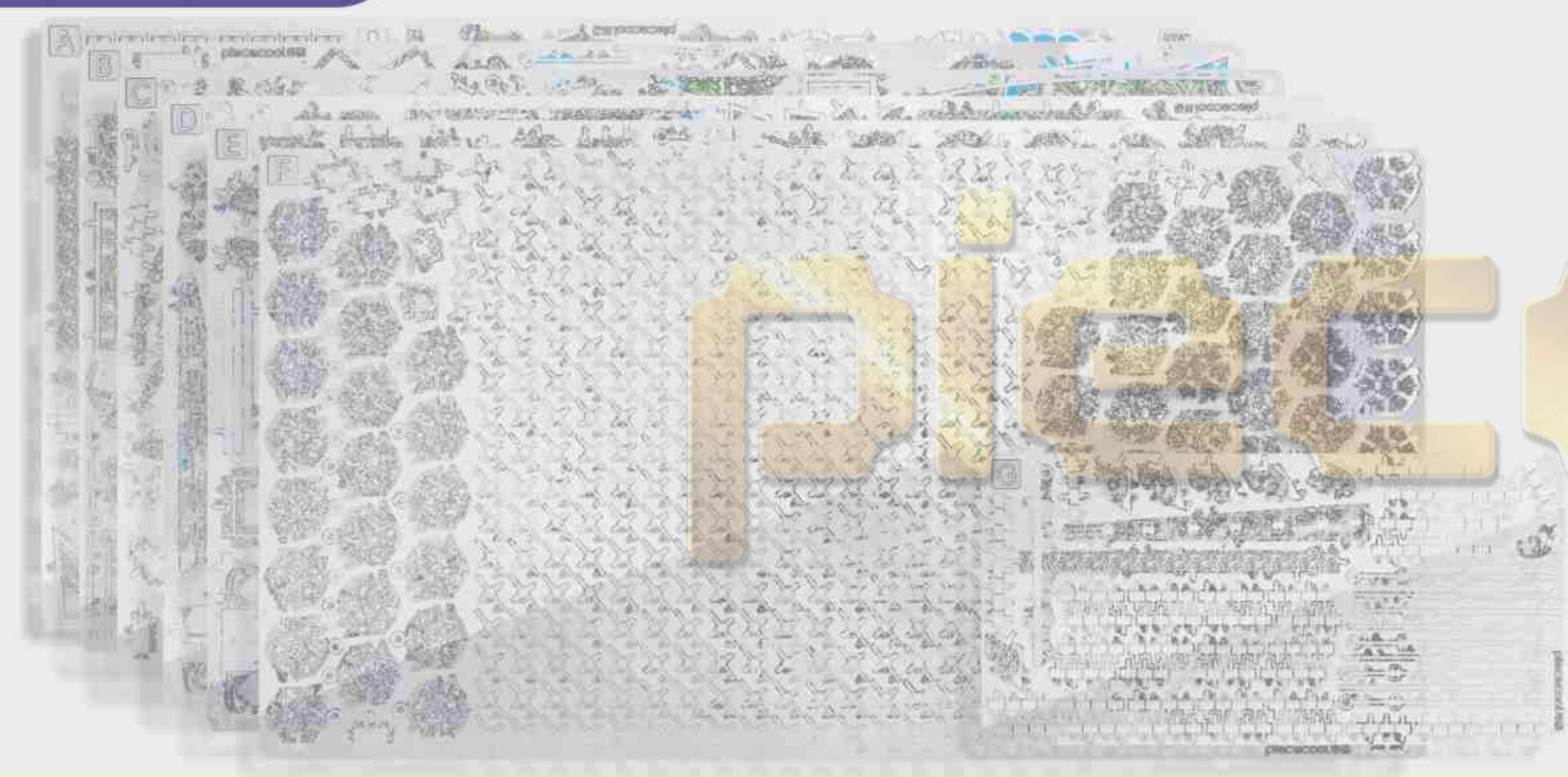

补件流程:



进入拼酷公众号/官网



选择【零件补给】程序



根据商品编号/类别/年份  
查找对应商品



填写零件补给表单



支付邮费



等待收件

\*零件补给服务具体条款、服务范围、邮费标准,请参考【零件补给】程序的服务说明,  
服务最终解释权归微石所有。



组装时请小心处理金属零件,以防划伤!

Please handle metal sheets with care,  
The parts may have sharp edges that  
could cut or scratch skin.  
Keep away from Children.

(1) 准备工具:



水口钳工具

修剪金属片板件  
上的零件水口位

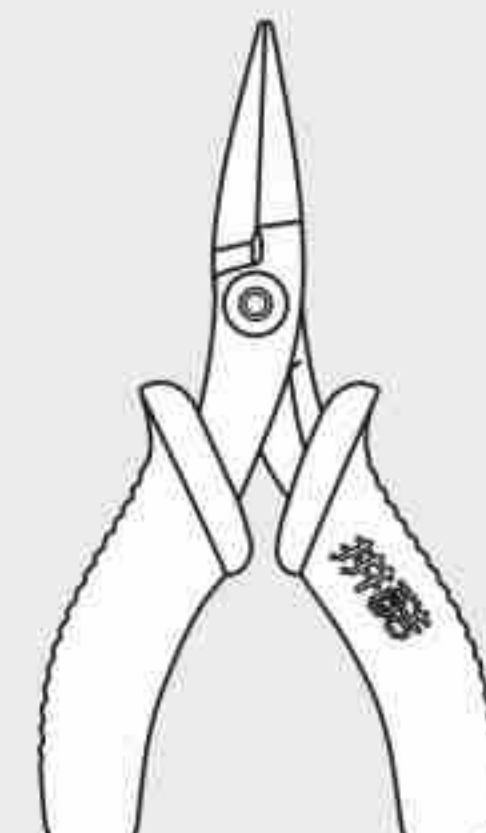

尖嘴钳工具

弯折金属零件上  
的折叠线和扣点

\*建议使用拼酷正品拼装工具(水口钳、尖嘴钳)  
拼装时更省心、省力,拼装后作品更精细、美观!

(2) 取下零件:



使用水口钳剪断金属零件上的水口,  
将需要的金属零件从金属片板件取下。

(3) 识别零件:

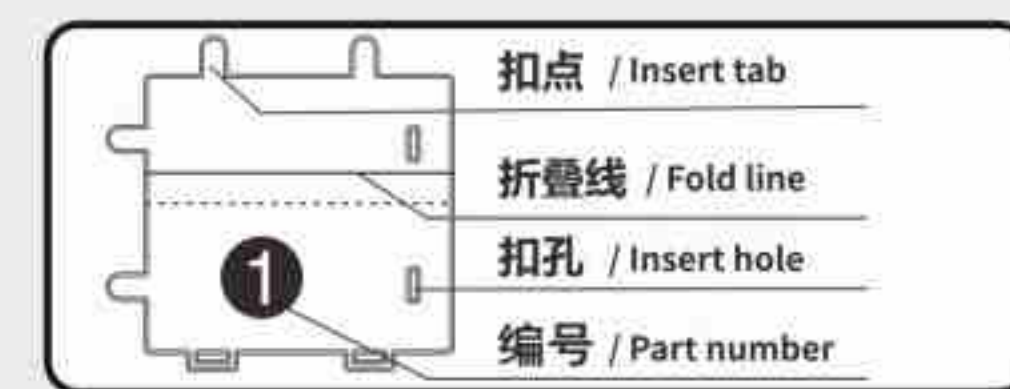

零件编号在金属片板件背面  
识别金属零件上的扣点、折叠线、扣孔的样子。

(4) 折叠零件:

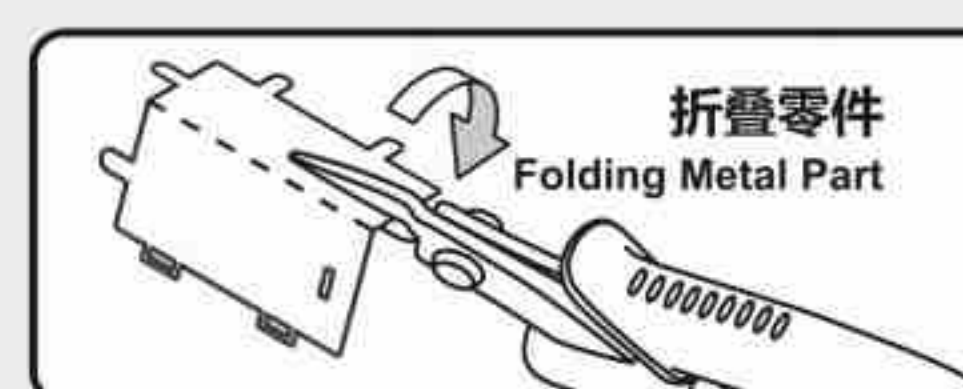

使用尖嘴钳,参照拼装说明书将金属零件折成形状。

(5) 固定零件:

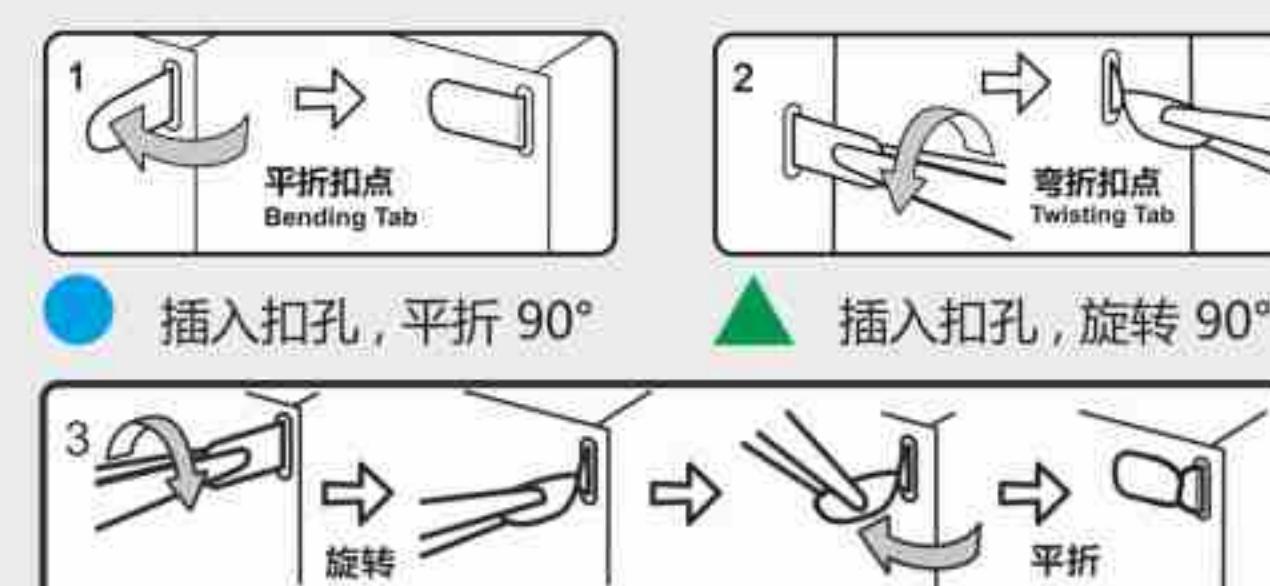

● 插入扣孔,平折 90° ▲ 插入扣孔,旋转 90°

■ 扣点插入扣孔,旋转90°固定零件,再平折。

(6) 注意事项:

- 纹 颜色面  
非纹面
- 非 非颜色面  
非纹面
- 正 零件正面
- 背 零件背面  
或编号面
- 注意细节
- 注意片对称
- 注意颜色和  
纹理不在同一面时

剪金属零件时请剪零件“水口位”,请勿将“扣点”当成“水口位”剪下,每次剪零件时请仅剪当前步骤的零件,切勿一次性将所有零件全部剪下,避免丢失;

当遇到折叠线的零件,请注意金属片的正反面及拼折方向,请按照说明书的方向,轻剪慢折,最好一次性折叠完成,请勿反复折叠,避免零件损坏。

拼装步骤:

**Step 01** **蓝色半边珠子** ×25

**Step 02** **蓝色半边珠子** ×4 **橙色半边珠子**

**Step 03** **蓝色半边珠子** ×4 **橙色半边珠子**

**Step 04** **蓝色半边珠子** ×5 **白色小珠子** ×11

**Step 05** **橙色半边珠子**

**Step 08** **从蓝色线开始扣**

**B-15**

**Step 09** **蓝色半边珠子** ×3

**Step 05** **B-15**

**Step 06** **蓝色半边珠子** ×3

**Step 05** **B-15**

**Step 07**

**Step 01** ×4 **E-3** ×3 **蓝色半边珠子** ×3

1 2  
3 4

**Step 10**

**Step 01** ×4 **E-3** ×3 **蓝色半边珠子** ×3

**Step 11** **从蓝色线开始扣**

**B-15** **翻转**

### Step 12

Step 12 assembly diagrams showing the construction of a long, thin component. It includes sub-steps A-25, A-26, A-27, D-28, E-3 (x3), and C-29. Materials listed include blue semi-beads (x3).

### Step 13

Step 13 assembly diagrams showing the addition of blue semi-beads (x2) and flipping the component. It includes sub-steps E-3 (x2) and C-30.

### Step 14

Step 14 assembly diagrams showing the addition of blue semi-beads (x4) and the final curved shape. It includes sub-steps D-31, E-3 (x4), and C-30.

### Step 15

Step 15 assembly diagrams showing the integration of the curved component into the main structure. It includes sub-steps Step 11, Step 12, Step 13, and Step 14.

### Step 16

Step 16 assembly diagrams showing the integration of the curved component into the main structure. It includes sub-steps Step 15 and Step 08. A callout shows sub-step C-32.

### Step 17

Step 17 assembly diagrams showing the construction of a small decorative element. It includes sub-steps C-34 (x2), D-36, D-33, Step 05 (x2), E-35 (white small beads x8), and A-37.

### Step 18

Step 18 assembly diagrams showing the construction of a small decorative element using blue semi-beads (x30) and sub-step F-5.

### Step 19

Step 19 assembly diagrams showing the construction of a small decorative element using orange semi-beads (x3) and sub-step F-5.

5 6  
7 8

### Step 20

Step 20 assembly diagrams showing the construction of a small decorative element. It includes sub-steps A-38 and Step 18 (x2).

### Step 21

Step 21 assembly diagrams showing the construction of a small decorative element. It includes sub-steps B-39 and Step 18 (x2).

### Step 22

Step 22 assembly diagrams showing the construction of a small decorative element using orange semi-beads (x18) and sub-steps CG-1, F-2, and E-3.

### Step 23

Step 23 assembly diagrams showing the construction of a small decorative element using white small beads (x2) and sub-steps D-40, D-41, and the instruction '先扣蓝色线' (First, hook the blue thread).

### Step 24

Step 24 assembly diagrams showing the construction of a small decorative element. It includes sub-steps D-42, Step 23, Step 18, and Step 22.

### Step 25

Step 25 assembly diagrams showing the construction of a small decorative element. It includes sub-steps D-43, Step 23, Step 22, and Step 18.

### Step 26

Step 26 assembly diagrams showing the construction of a small decorative element. It includes sub-steps B-44, B-45, and Step 19.

### Step 27

Step 27 assembly diagrams showing the construction of a small decorative element. It includes sub-steps B-46, B-47 (x2), B-48, Step 26, B-49, and D-50.

### Step 28

Step 28 assembly diagrams showing the integration of the small decorative elements into the main structure. It includes sub-steps A-51, Step 18 (x4), Step 04, Step 20, and Step 01 (x2).

Step 28 assembly diagrams showing the integration of the small decorative elements into the main structure. It includes sub-steps Step 02, Step 17, Step 27, and Step 05 (x2).

Step 28 assembly diagrams showing the integration of the small decorative elements into the main structure. It includes sub-steps B-15 and Step 24.

### Step 29

Step 29 assembly diagrams showing the construction of a small decorative element. It includes sub-steps C-34 (x2), D-36, D-52, Step 05 (x2), E-35 (white small beads x8), and B-53.

### Step 30

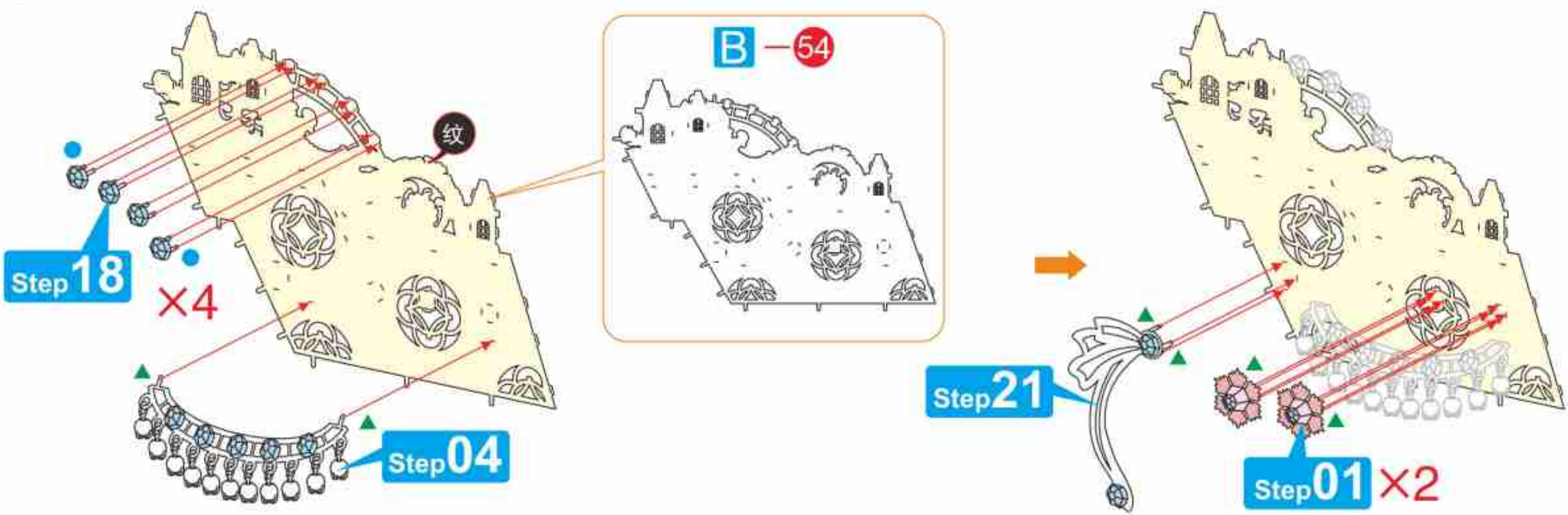

### Step 03

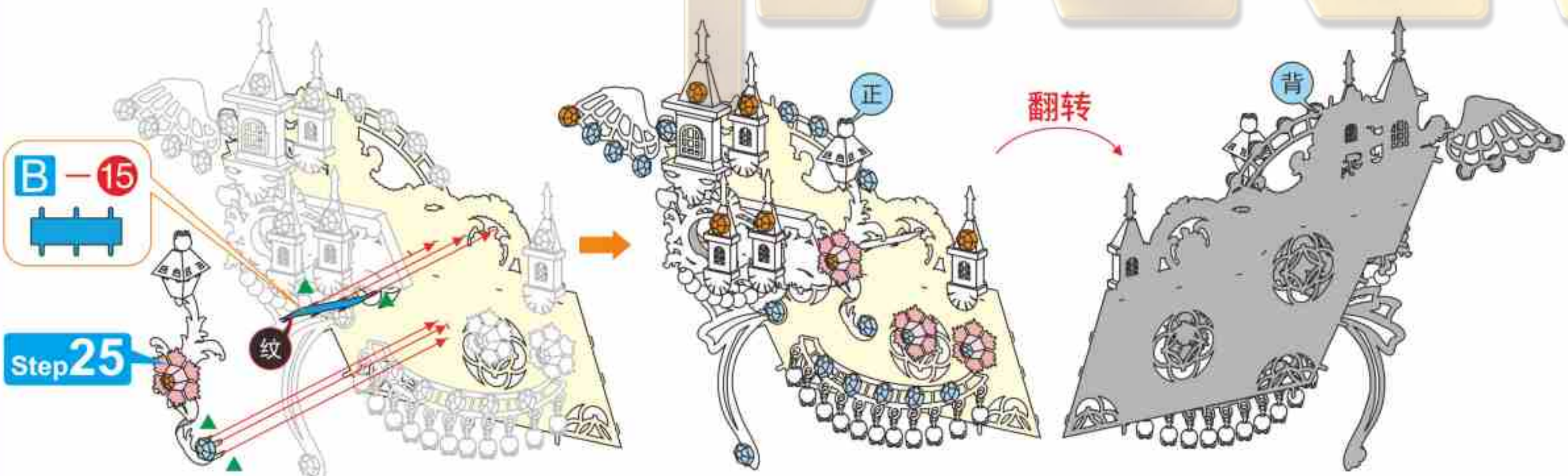

### Step 31

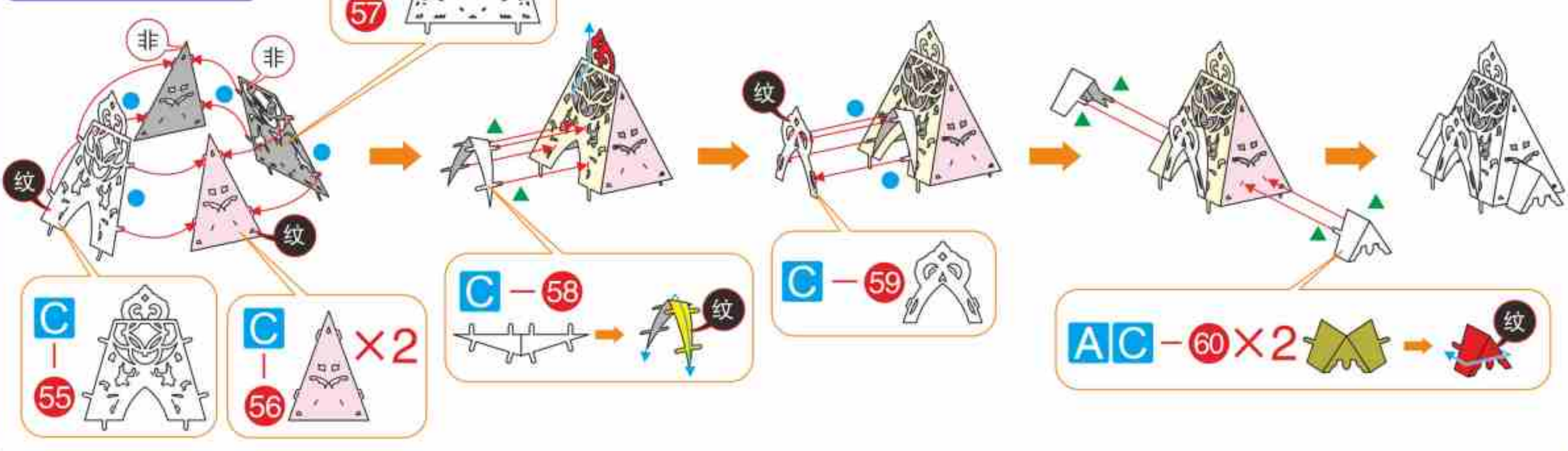

### Step 35

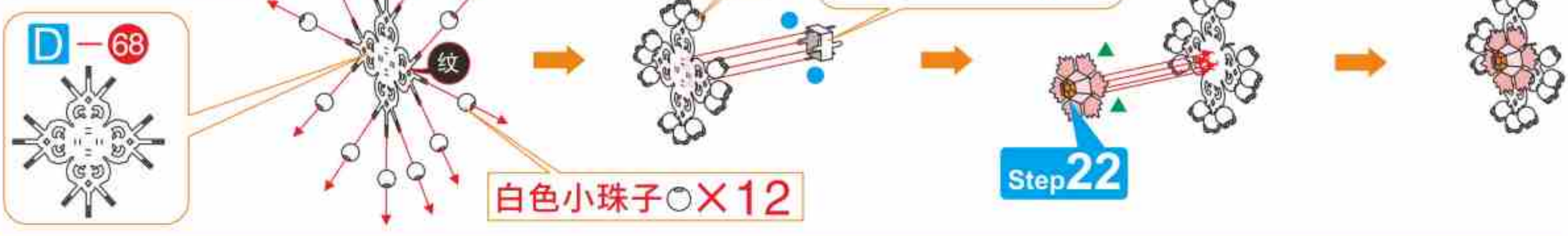

### Step 36



### Step 37

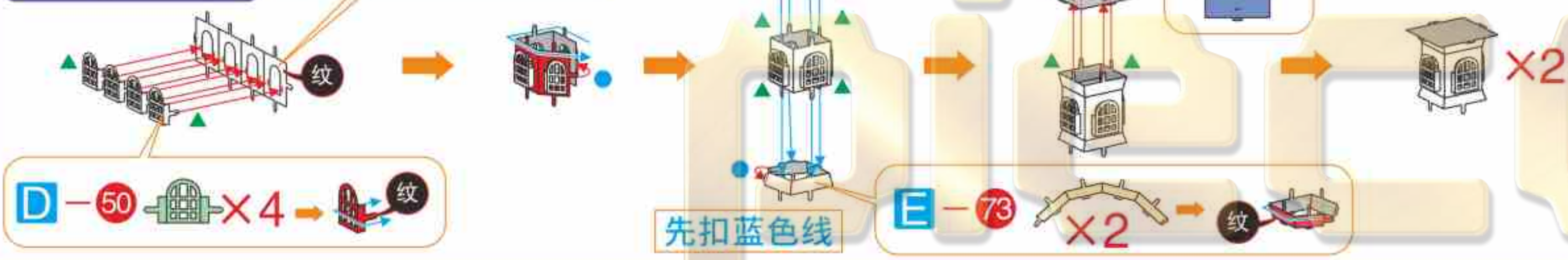

### Step 38

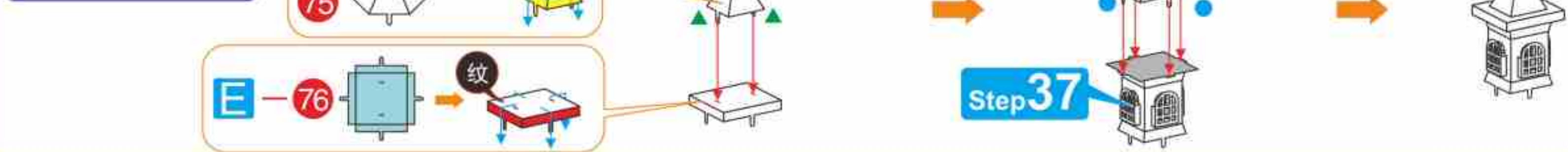

### Step 39

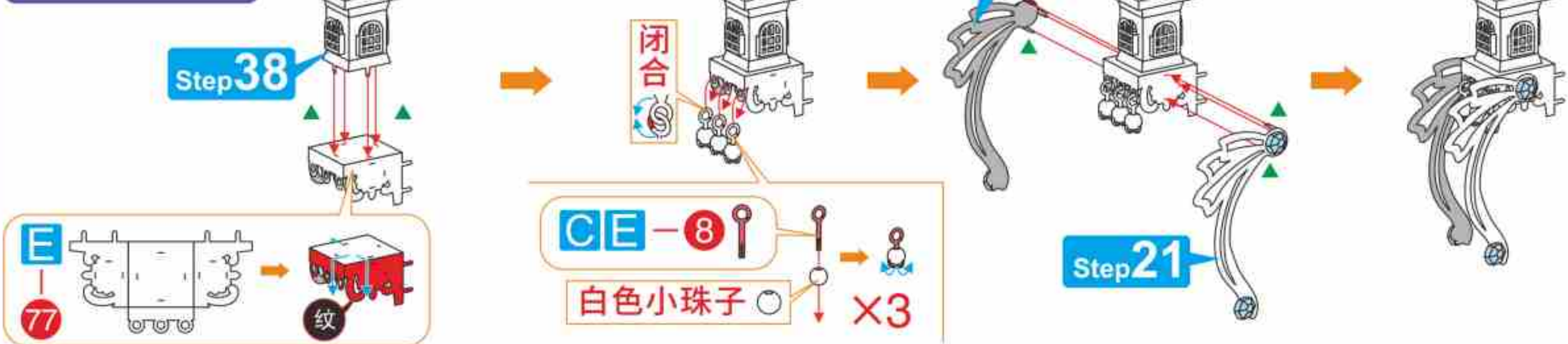

### Step 40

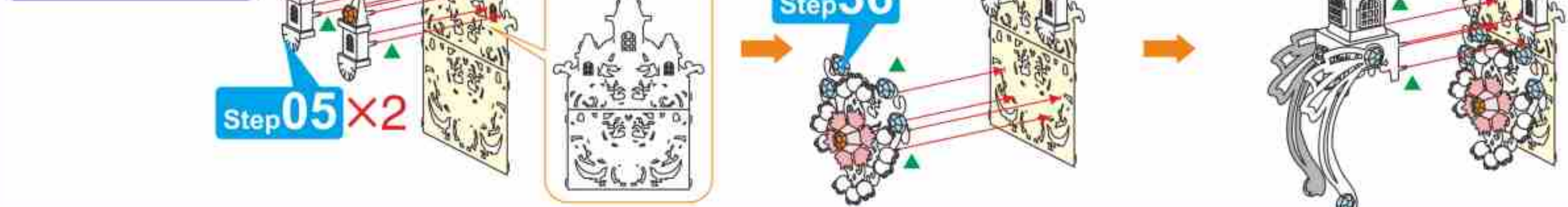

### Step 32

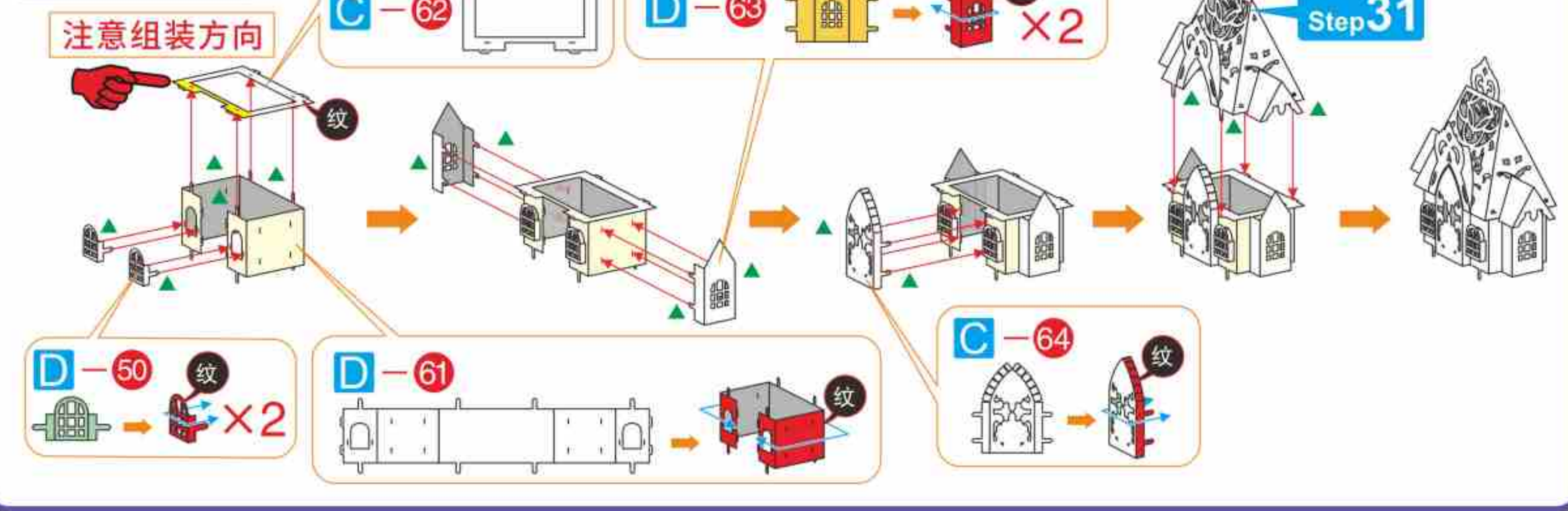

### Step 33

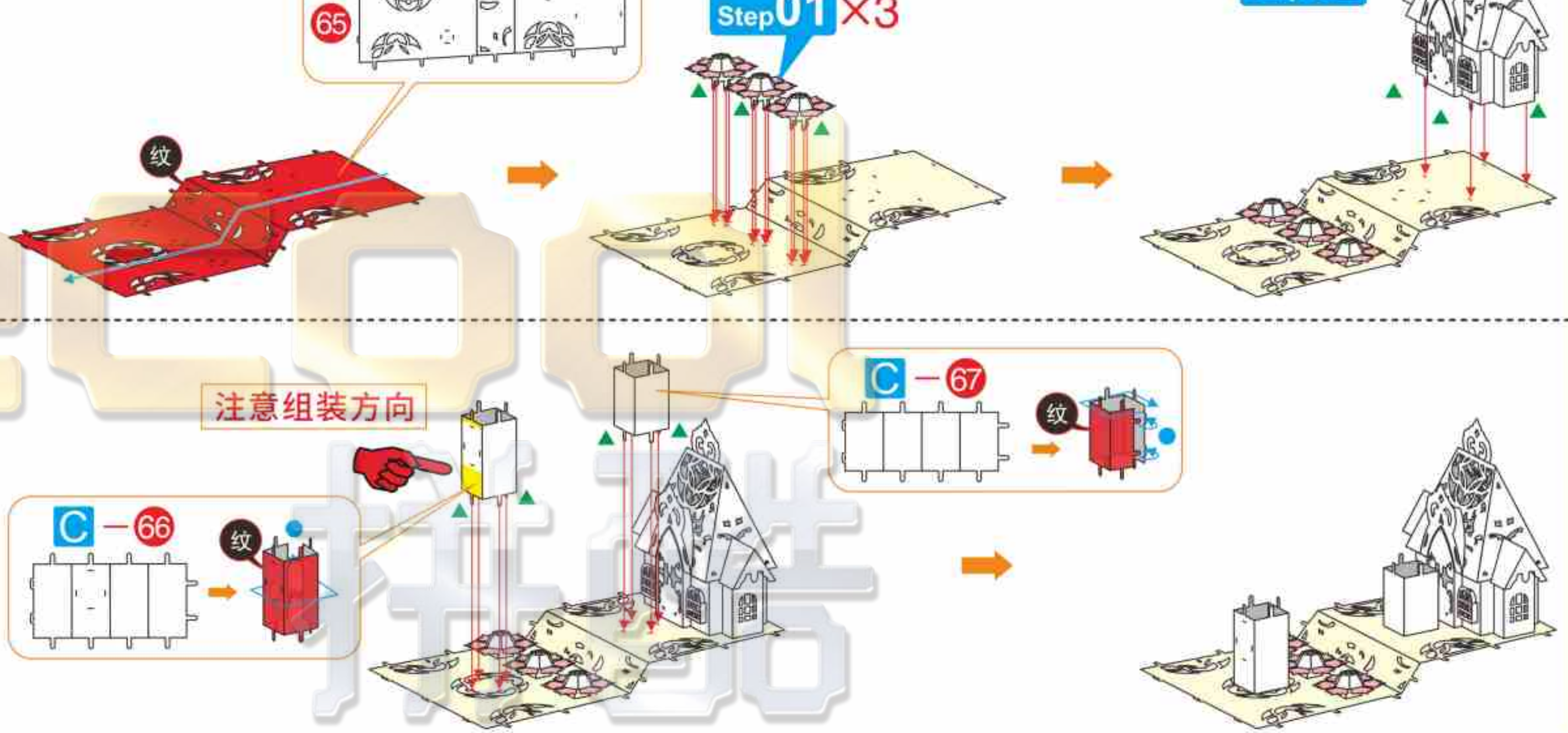

### Step 34

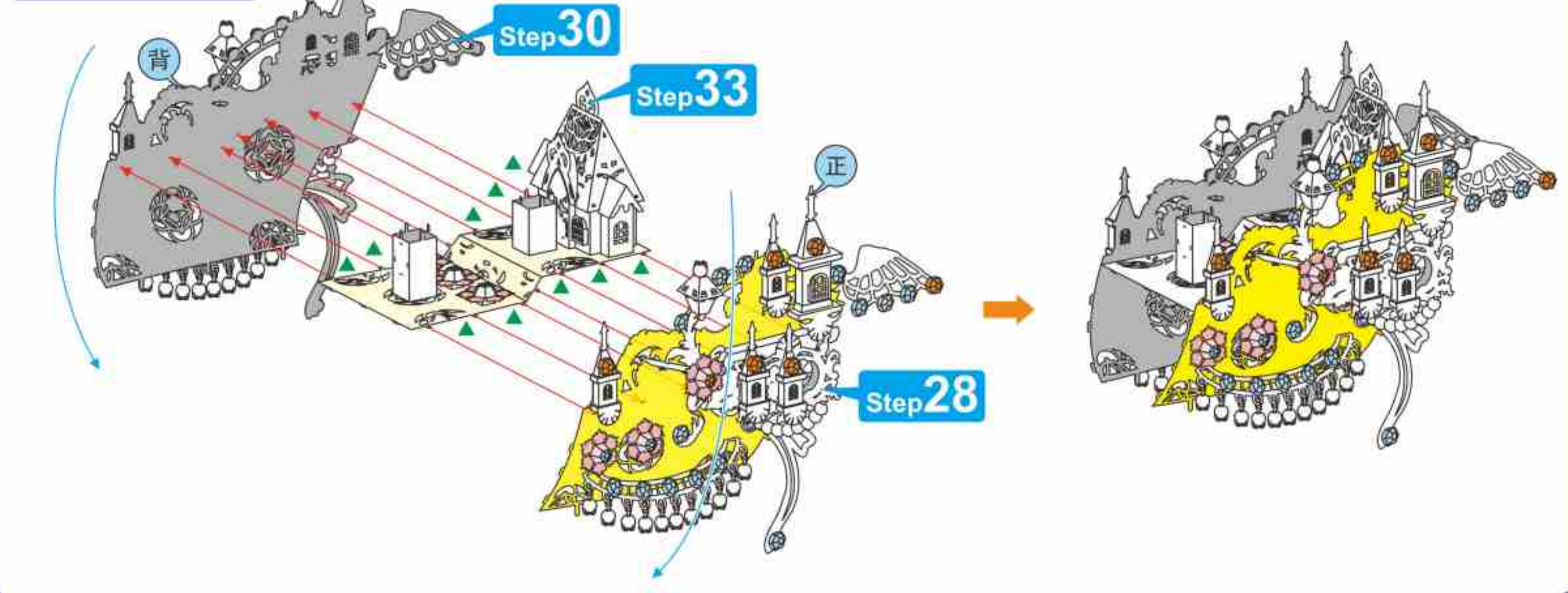

9 10  
11 12

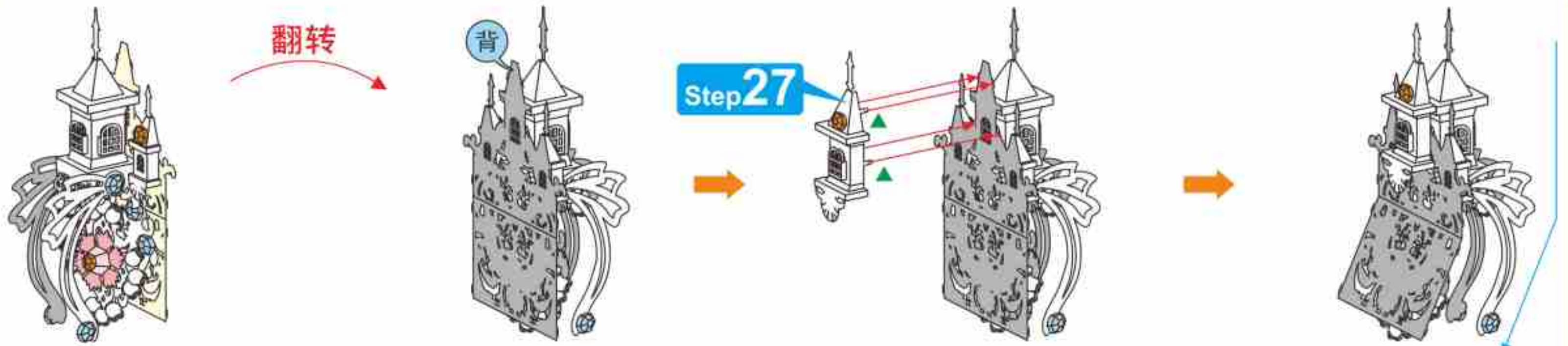

### Step 41



### Step 42

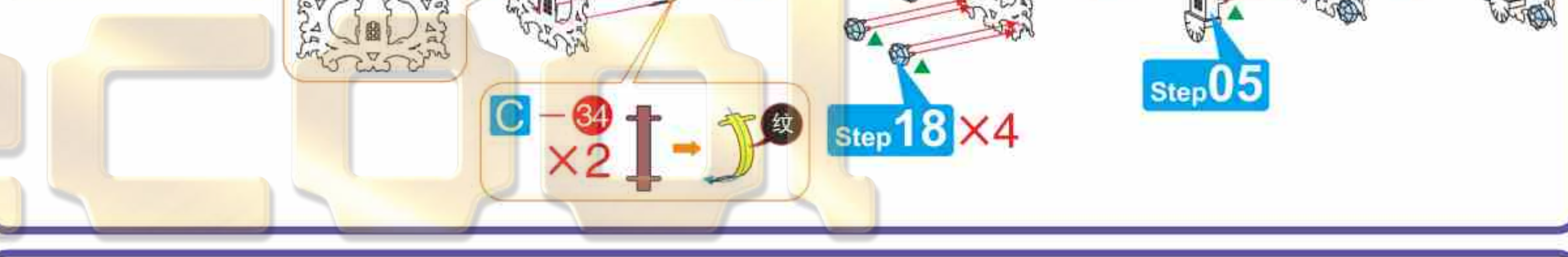

### Step 43



### Step 44

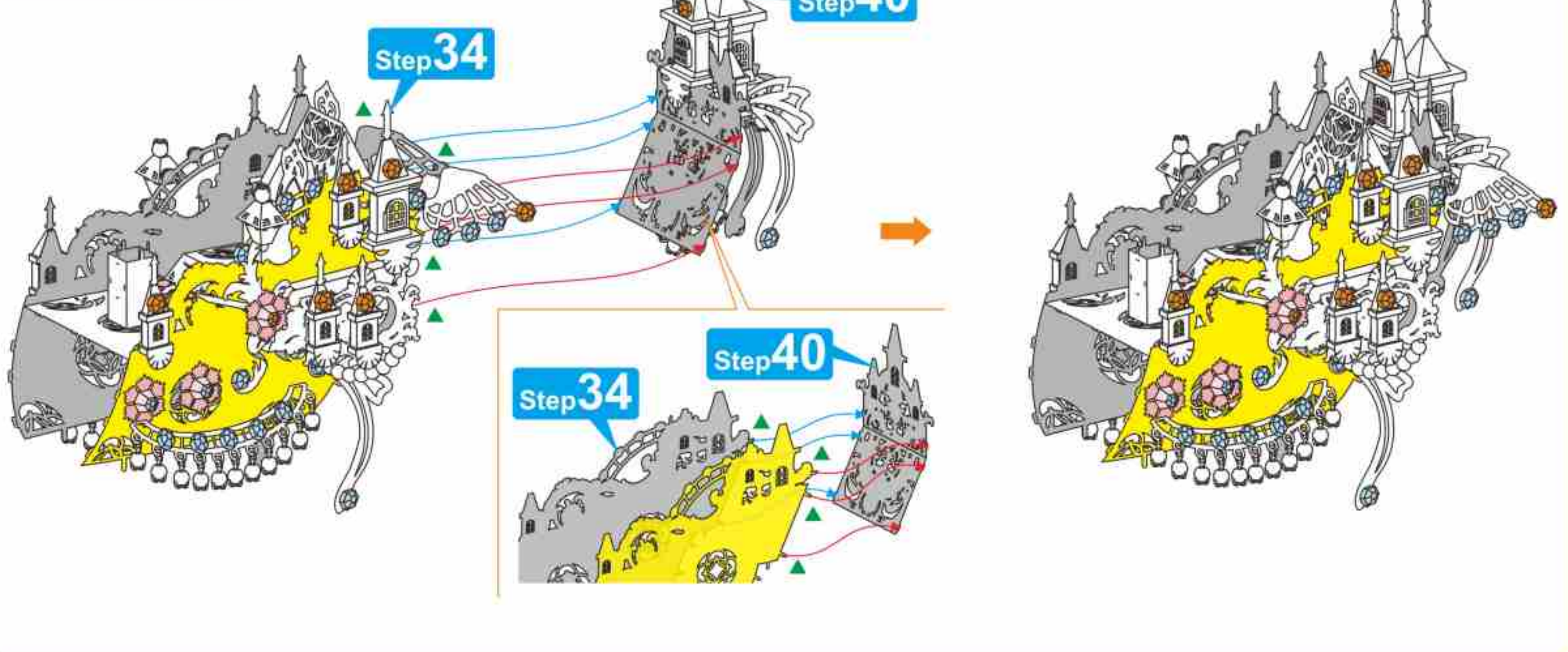

### Step 45

**A-84** 白色小珠子  $\times 8$

**CE-8**

**Step 01**  $\times 4$

**F-5** 蓝色半边珠子  $\times 5$

闭合

### Step 46

**B-85** 白色小珠子  $\times 8$

**CE-8**

**Step 01**  $\times 4$

**F-5** 蓝色半边珠子  $\times 5$

闭合

### Step 47

**C-86**

**Step 46**

**Step 45**

注意组装方向

黄色零件稍稍往后弯

### Step 48

**F-87** 蓝色半边珠子

**E-3**

$\times 13$

### Step 50

**C-88**

**C-89**

**Step 22**  $\times 2$

**Step 48**  $\times 5$

闭合

### Step 51

**Step 49**

**Step 43**

**Step 50**

**Step 49**

**Step 43**

**Step 50**

### Step 52

**A-90**

**A-91**

**F-92**

### Step 49

**Step 47**

**Step 44**

**Step 16**

**Step 16**

先扣蓝色线

### Step 53

**A-93**

**A-94**

**A-95**

**F-5** 橙色半边珠子  $\times 4$

$\times 2$

### Step 54

**E-98**

**A-97**

**A-96**

**CE-8** 白色小珠子  $\times 6$

**A-99**

**Step 53**

注意组装方向

闭合

### Step 55

**Step 22**

**A-100**

**F-5** 蓝色半边珠子  $\times 7$

**CE-8** 白色小珠子  $\times 9$

闭合

### Step 56

**Step 52**

**A-101**

**Step 54**

**Step 22**

**Step 55**

### Step 57

C-102, C-103, E-104, F-92

### Step 58

G-105, C-106, A-108, A-99

注意组装方向

X2 Step 22

### Step 59

C-109, F-5, CE-8

蓝色半边珠子 X7

白色小珠子 X13

注意组装方向

### Step 60

C-110, F-5, CE-8

蓝色半边珠子 X13

白色小珠子 X13

### Step 65

B-119, F-5

蓝色半边珠子 X5

### Step 66

B-120, F-5, CE-8

蓝色半边珠子 X11

白色小珠子 X13

### Step 67

CE-8, 白色小珠子 X10

注意组装方向

### Step 68

F-5, AG-121

蓝色半边珠子 X7

注意组装方向

X2

### Step 61

CE-8, 白色小珠子 X12

注意组装方向

### Step 62

D-111, A-94, F-5, A-95

橙色半边珠子 X4

注意组装方向

### Step 63

D-112, D-113, A-114, F-92

### Step 64

D-115, D-116, A-99, A-118

注意组装方向

Step 22

17 18  
19 20

### Step 69

注意组装方向

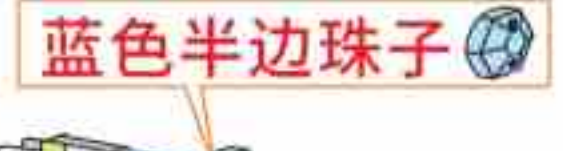
**Step 70** 蓝色半边珠子   $\times 54$

 **F-5**

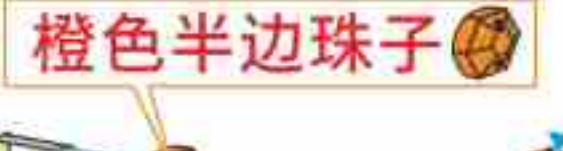
**Step 71** 橙色半边珠子   $\times 18$

 **F-5**

**Step 72**  **D-122**

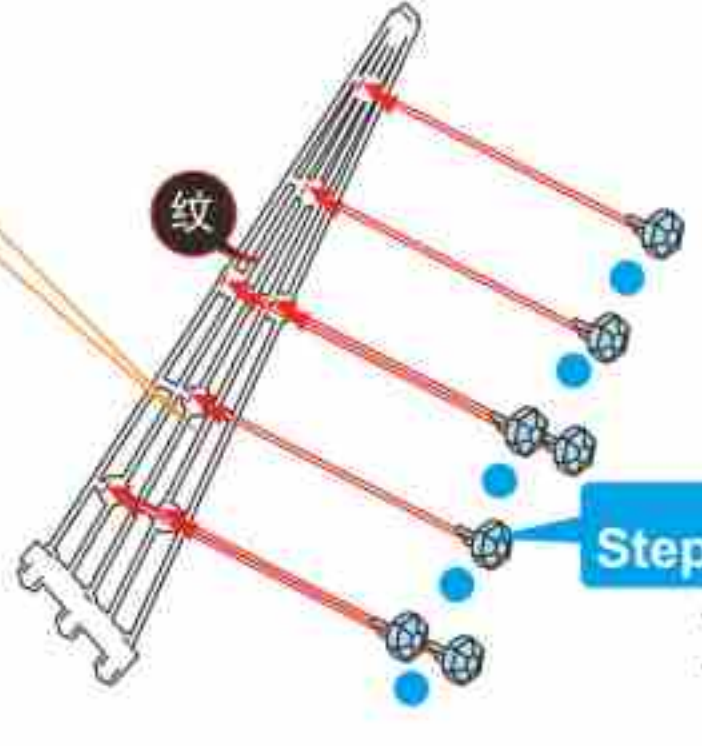
 **Step 70**  $\times 7$

 **Step 71**  $\times 3$

**Step 73**  **D-123**

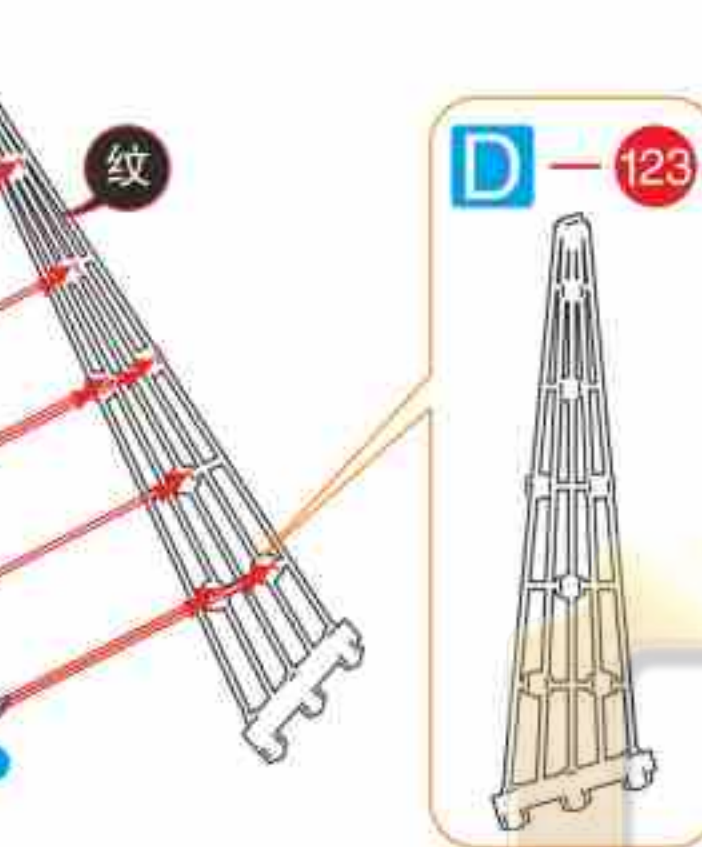
 **Step 70**  $\times 7$

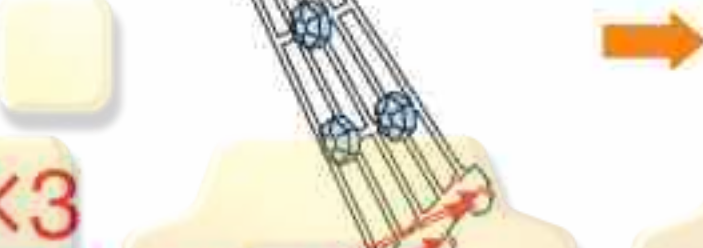
 **Step 71**  $\times 3$

**Step 74**  **E-124**

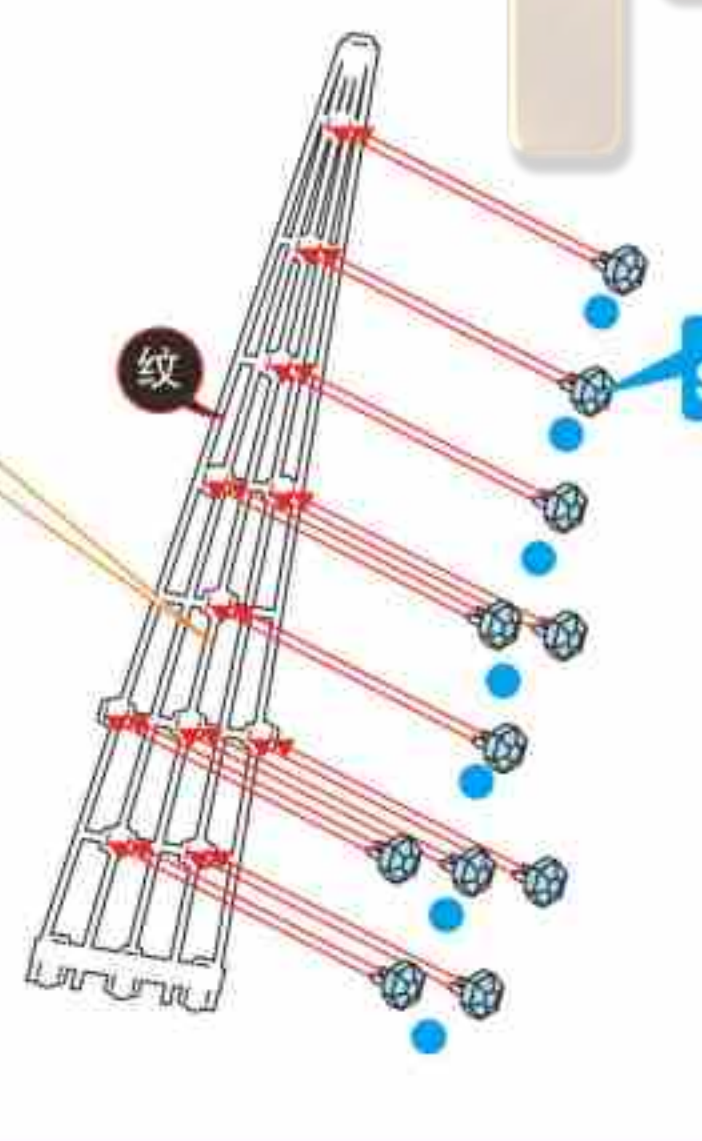
 **Step 70**  $\times 11$

 **Step 71**  $\times 3$

**Step 75**  **E-125**

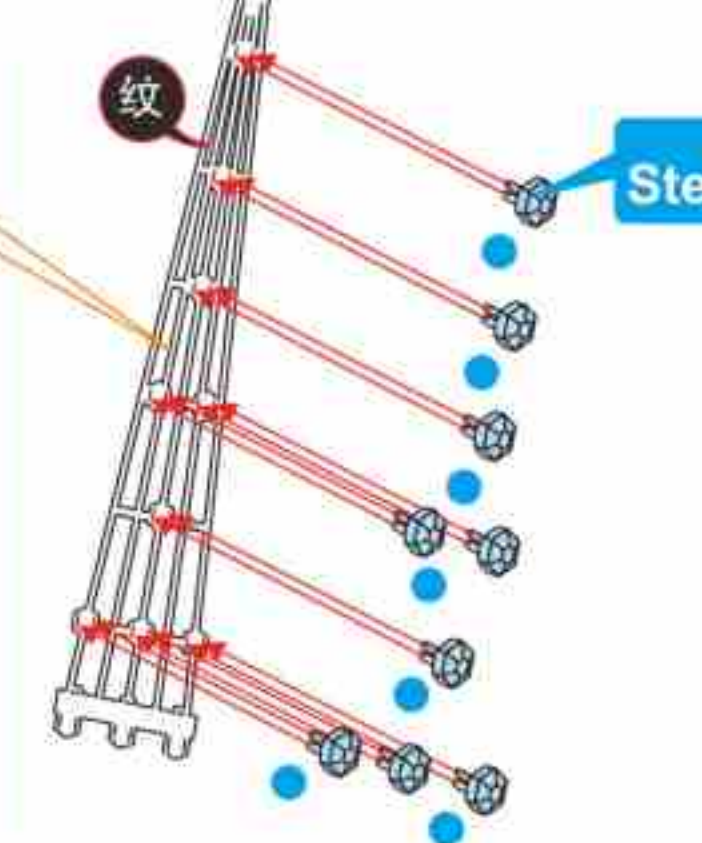
 **Step 70**  $\times 9$

 **Step 71**  $\times 3$

**Step 76**

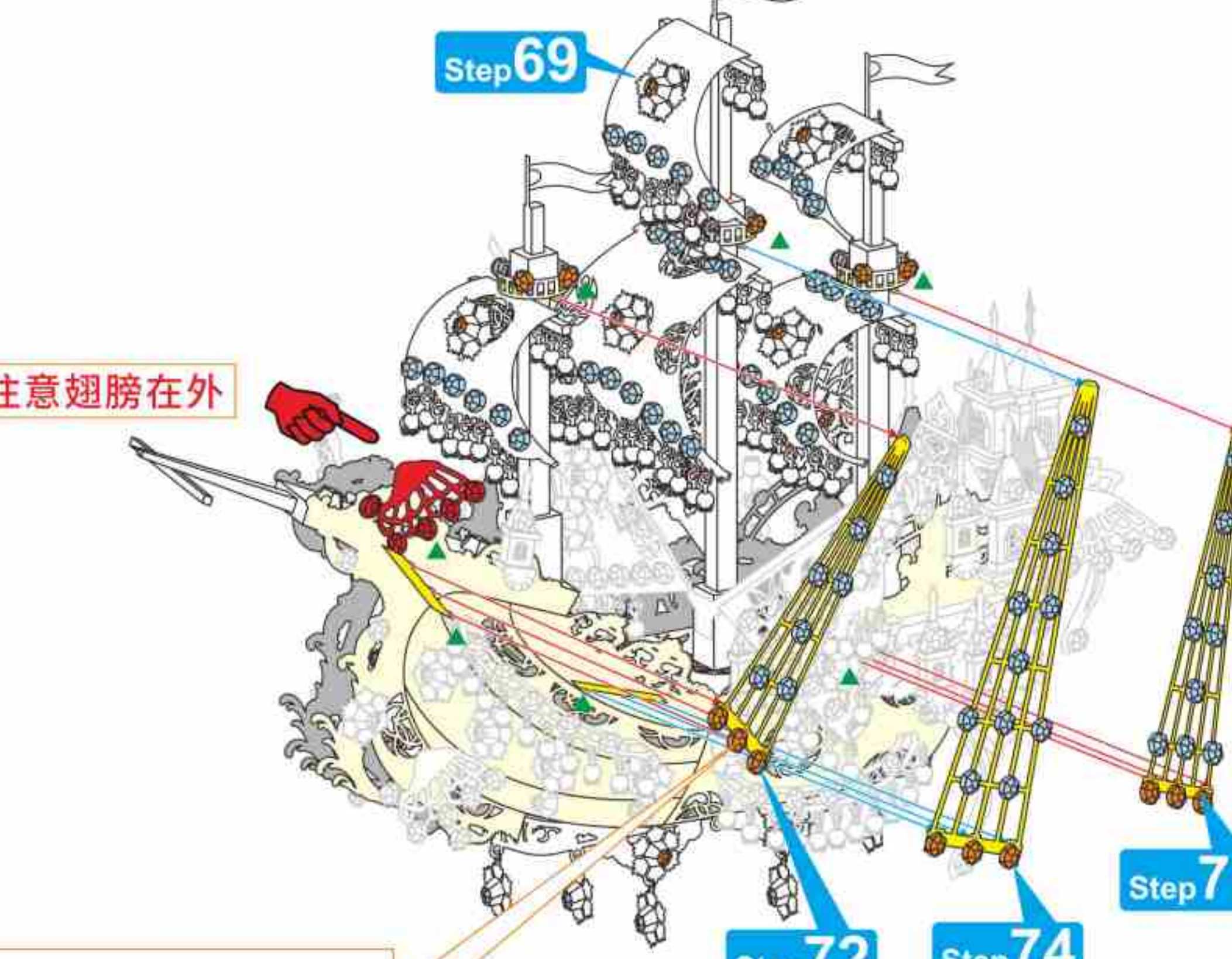
 **Step 69**

 **Step 72**

 **Step 74**

 **Step 75**

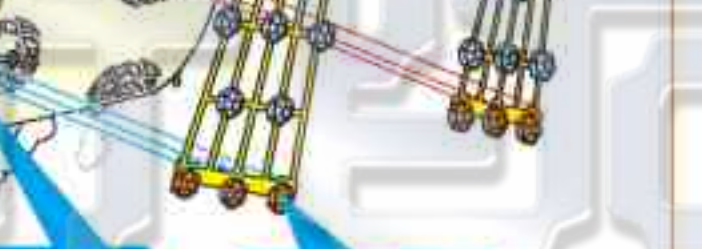
 **Step 68**

注意翅膀在外

21 22  
23 24

**Step 77**

 先扣红色线

 **Step 76**

 **E-35** 白色小珠子  $\times 8$

  $\times 5$

翻转

**Step 78**

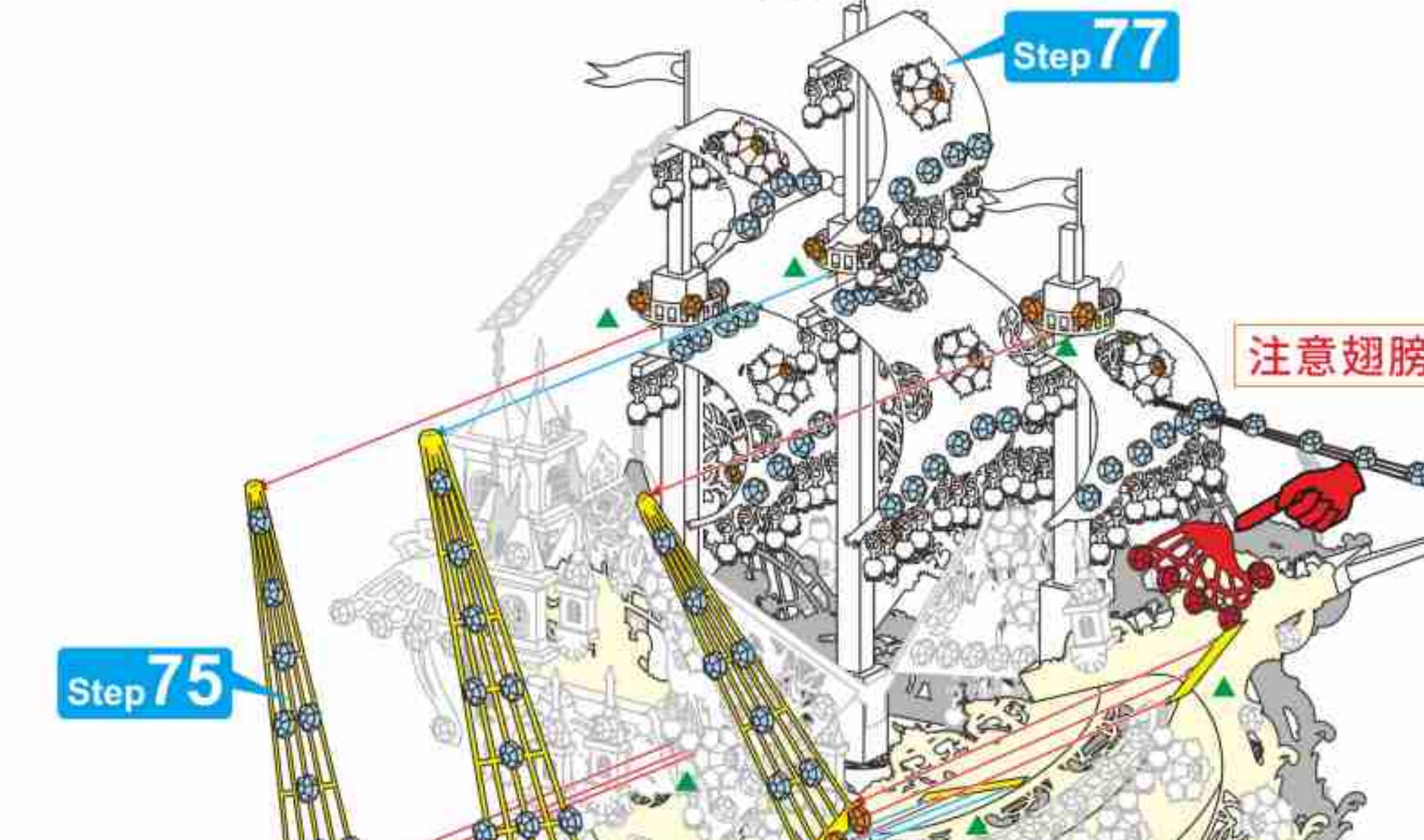
 **Step 77**

 **Step 75**

 **Step 74**

 **Step 73**

 **E-35** 白色小珠子  $\times 8$

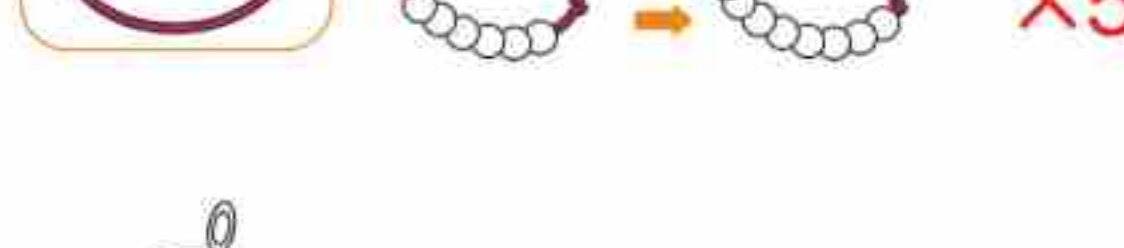
  $\times 5$

注意翅膀在外

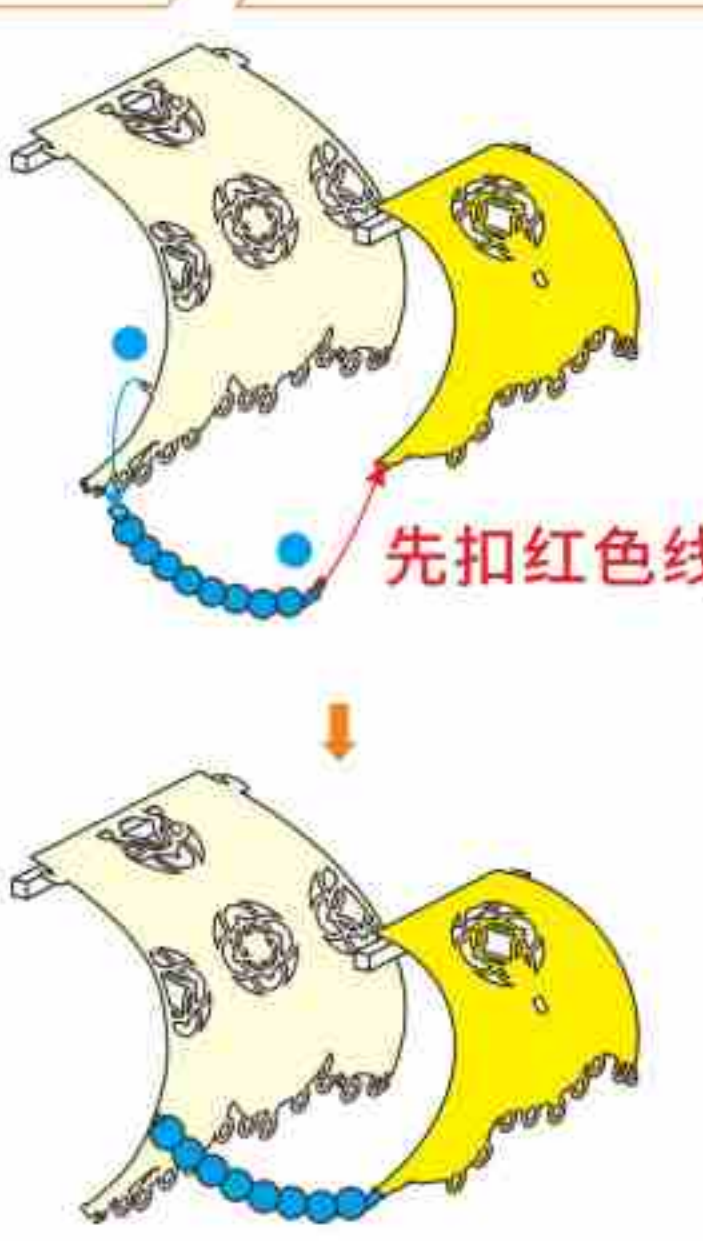
 先扣红色线

**Step 79**

橙色半边珠子 × 2

蓝色菱形珠子 × 8

**Step 80**

橙色菱形珠子 × 2

蓝色菱形珠子 × 8

Step 48

闭合

**Step 81**

橙色菱形珠子 × 2

蓝色菱形珠子 × 8

Step 79

闭合

蓝色半边珠子 × 2

**Step 82**

Step 37

Step 76

**Step 83**

蓝色菱形珠子 × 8

橙色菱形珠子 × 2

Step 21

Step 20

Step 21

Step 20

**Step 84**

Step 22 × 4

**Step 85**

Step 84

Step 84

蓝色半边珠子 × 8

Step 02

Step 03

Step 02

Step 03

Step 02

Step 03

Step 02

Step 03

**Step 86**

Step 85

Step 81 × 8

Step 80 × 8

**Step 87**

Step 86

Step 82

Step 83

**Step 88**

Step 78

Step 87

银色挂绳

闭合

白色流苏

Step 133