

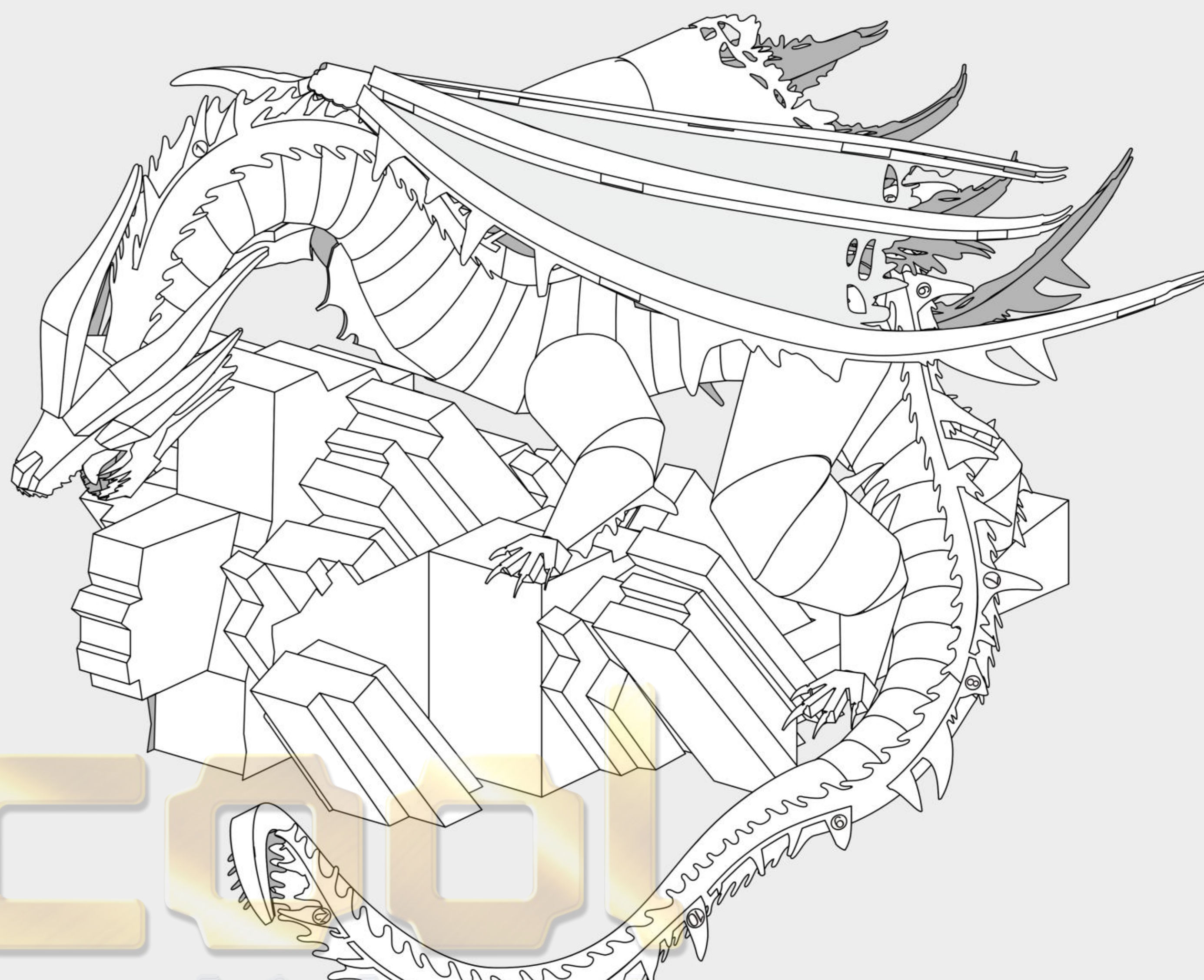

成品尺寸 Assembled model size
≈ L20cm × W14cm × H13cm



挑战星级 Difficulty Level
★★★★★★★☆☆

残垣黑龙，
以废墟守护为灵感，
用金属塑造威严龙身，
搭配遗迹基座，
尽显沧桑霸气，
诠释破灭新生的磅礴意境。

商品信息:

产品名称: 残垣黑龙
产品型号: P468
产品材质: 430不锈钢
成品尺寸: ≈ L20cm × W14cm × H13cm
适用年龄: 15岁以上

官方服务中心:



- 免费补件
- 专属客服
- 视频教程
- 社群交流

内含金属片:

金属片数: 11cm × 21cm × 7(Pcs)



补件流程:



进入拼酷公众号/官网



选择【零件补给】程序



根据商品编号/类别/年份
查找对应商品



填写零件补给表单



支付邮费



等待收件

*零件补给服务具体条款、服务范围、邮费标准,请参考【零件补给】程序的服务说明,
服务最终解释权归微石所有。



组装时请小心处理金属零件,以防划伤!
Please handle metal sheets with care,
The parts may have sharp edges that
could cut or scratch skin.
Keep away from Children.

(1) 准备工具:



水口钳工具

修剪金属片板件
上的零件水口位

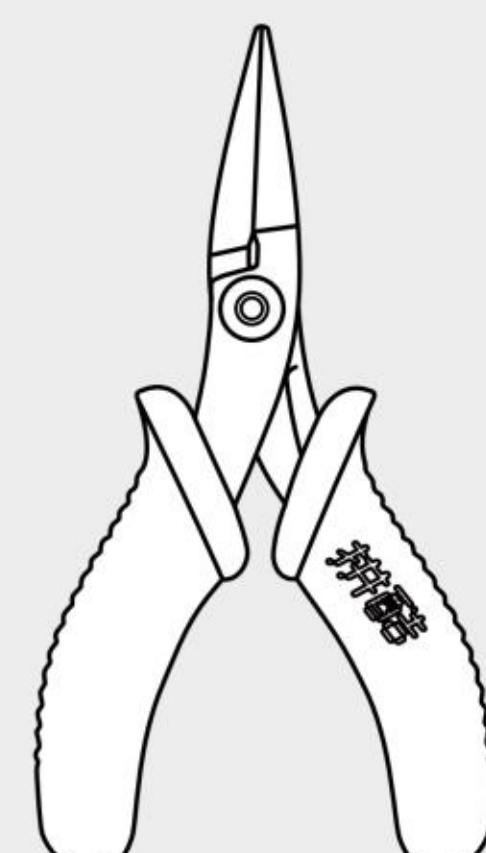

尖嘴钳工具

弯折金属零件上
的折叠线和扣点

*建议使用拼酷正品拼装工具(水口钳、尖嘴钳)
拼装时更省心、省力,拼装后作品更精细、美观!

(2) 取下零件:



使用水口钳剪断金属零件上的水口,
将需要的金属零件从金属片板件取下。

(3) 识别零件:

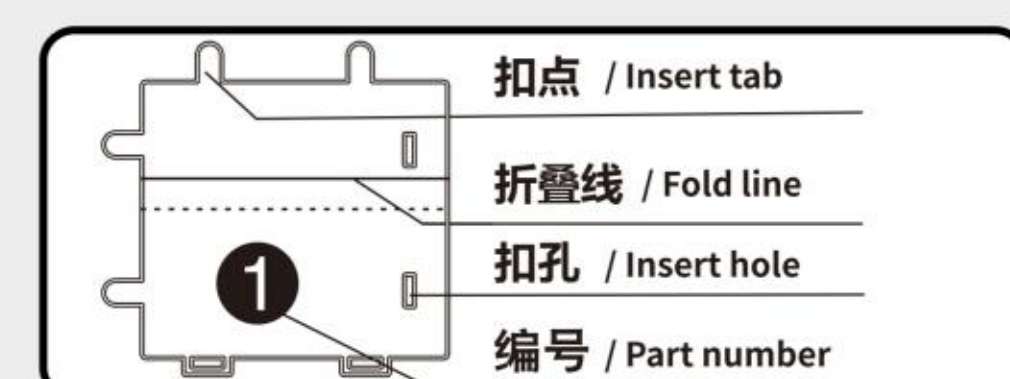

零件编号在金属片板件背面
识别金属零件上的扣点、折痕线、扣孔的样子。

(4) 折叠零件:

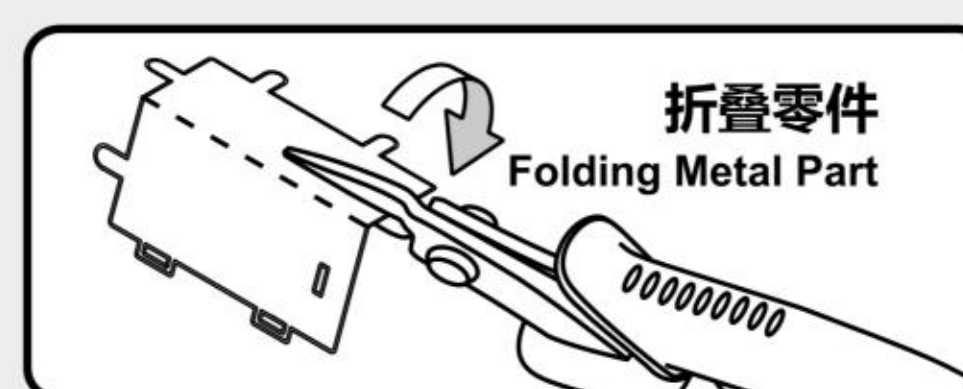

使用尖嘴钳,参照拼装说明书将金属零件折成形状。

(5) 固定零件:



● 插入扣孔,平折 90° ▲ 插入扣孔,旋转 90°

■ 扣点插入扣孔,旋转90°固定零件,再平折。

(6) 注意事项:

- 纹 颜色面
纹理面
- 非 非颜色面
非纹理面
- 正 零件正面
- 背 零件背面
或编号面
- 注意细节
- 注意片对称
- 注意颜色和
纹理不在同一
面时

剪金属零件时请剪零件“水口位”,请勿将“扣点”当成“水口位”剪下,每次剪零件时请仅剪当前步骤的零件,切勿一次性将所有零件全部剪下,避免丢失;

当遇到折痕线的零件,请注意金属片的正反面及拼折方向,请按照说明书的方向,轻剪慢折,最好一次性折叠完成,请勿反复折叠,避免零件损坏。

拼装步骤:

Step 01

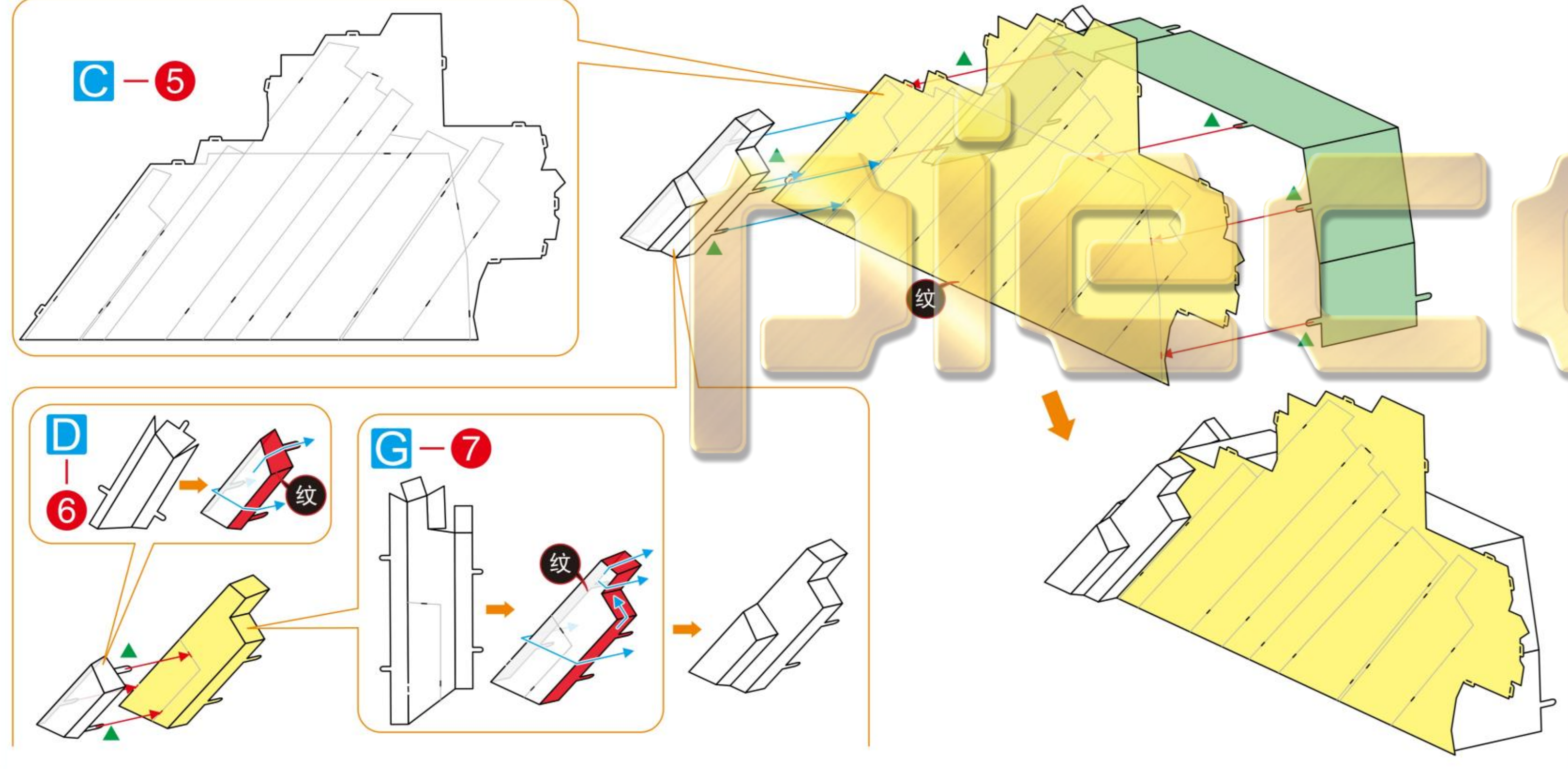
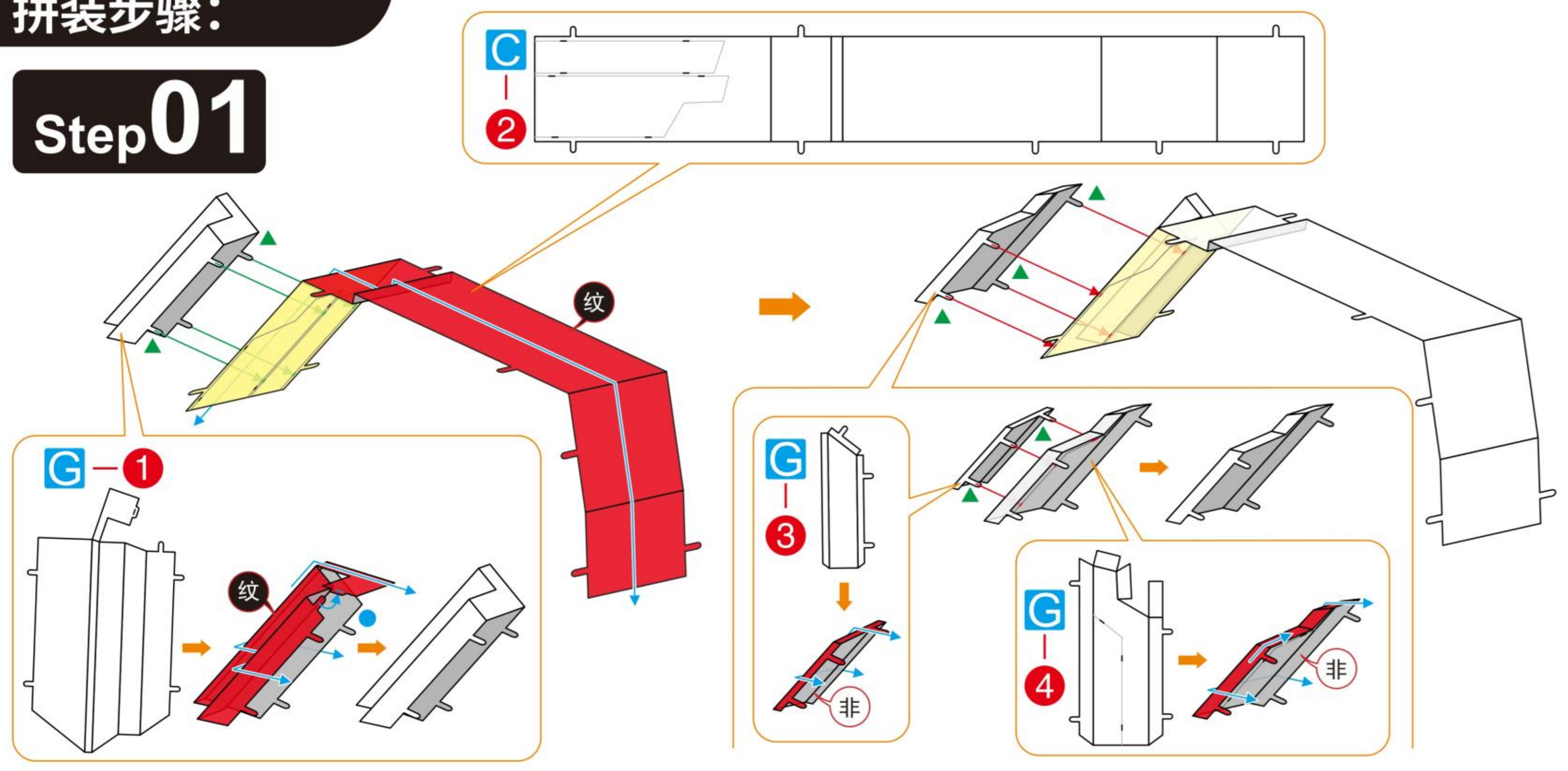

Step 02

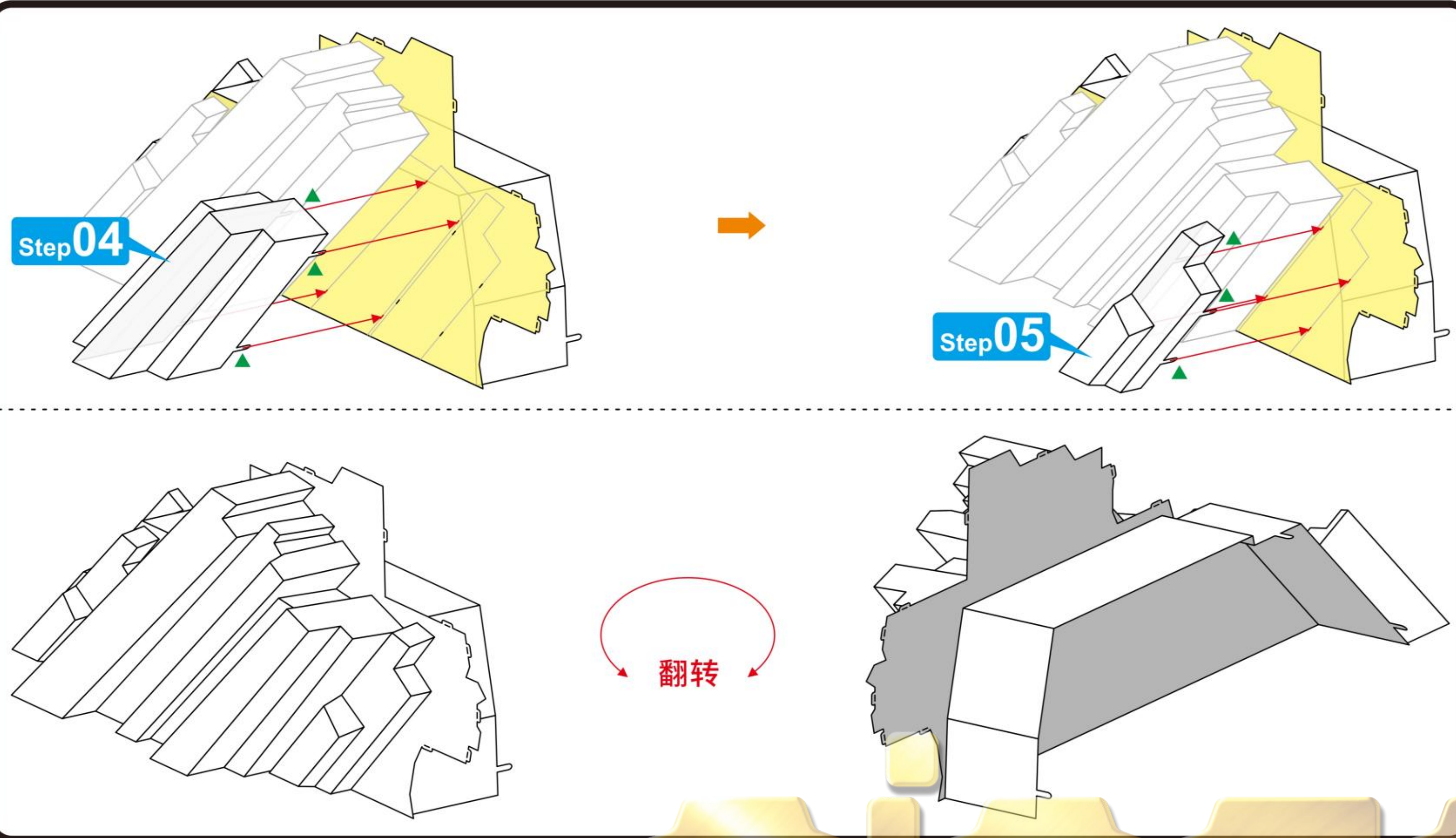
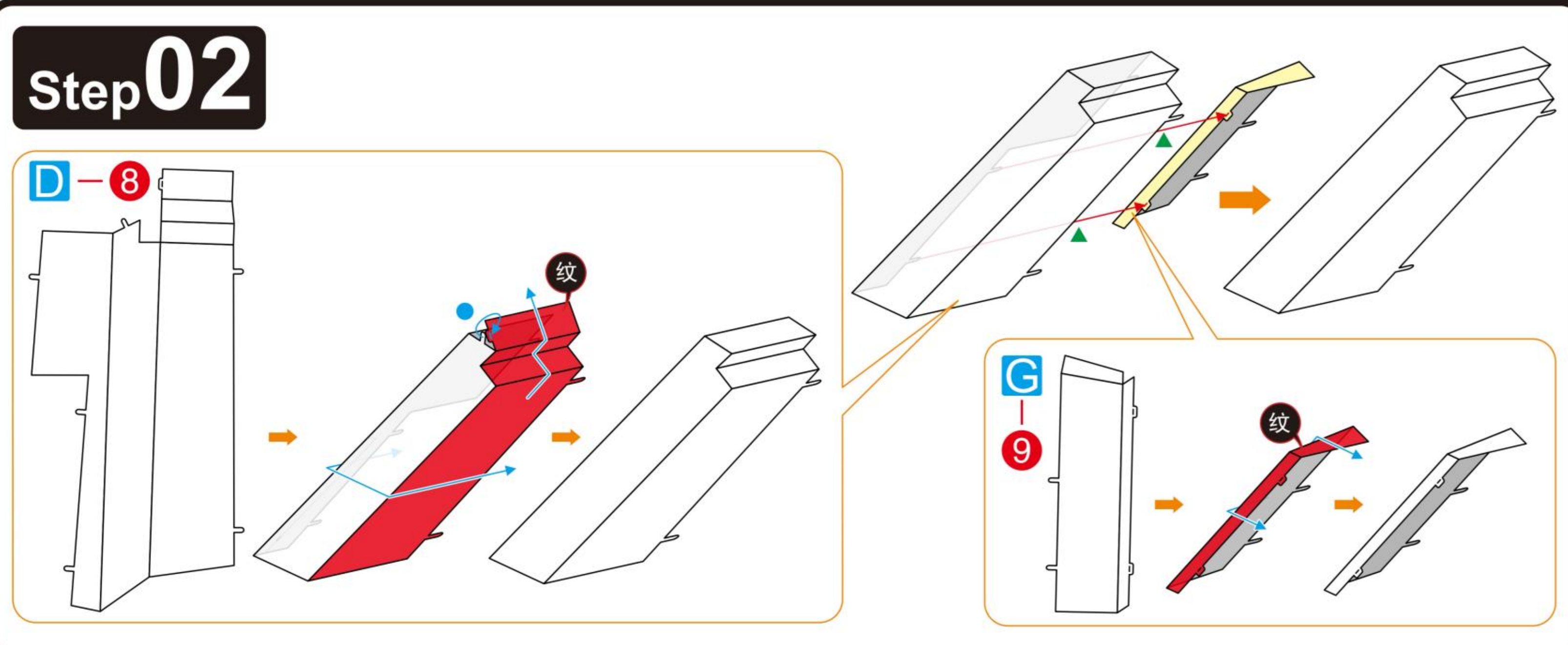

Step 07

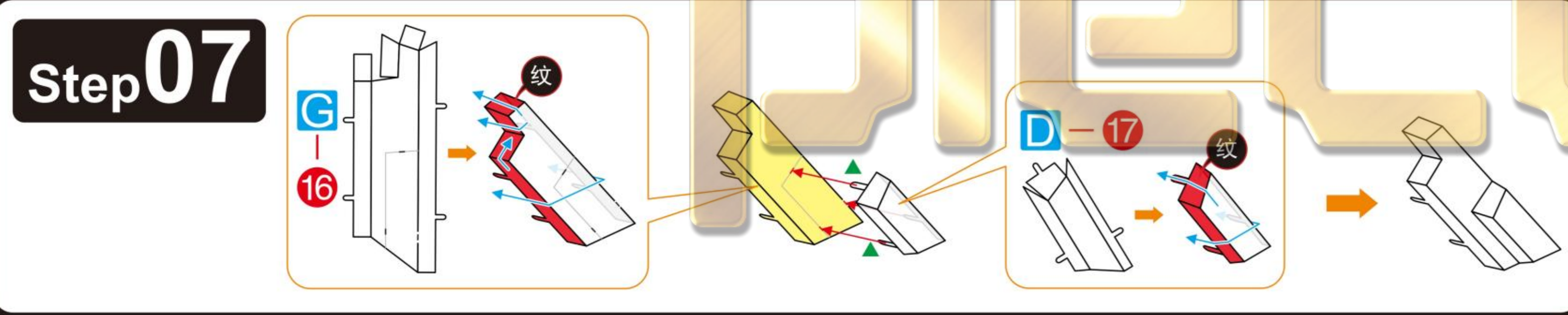

Step 08

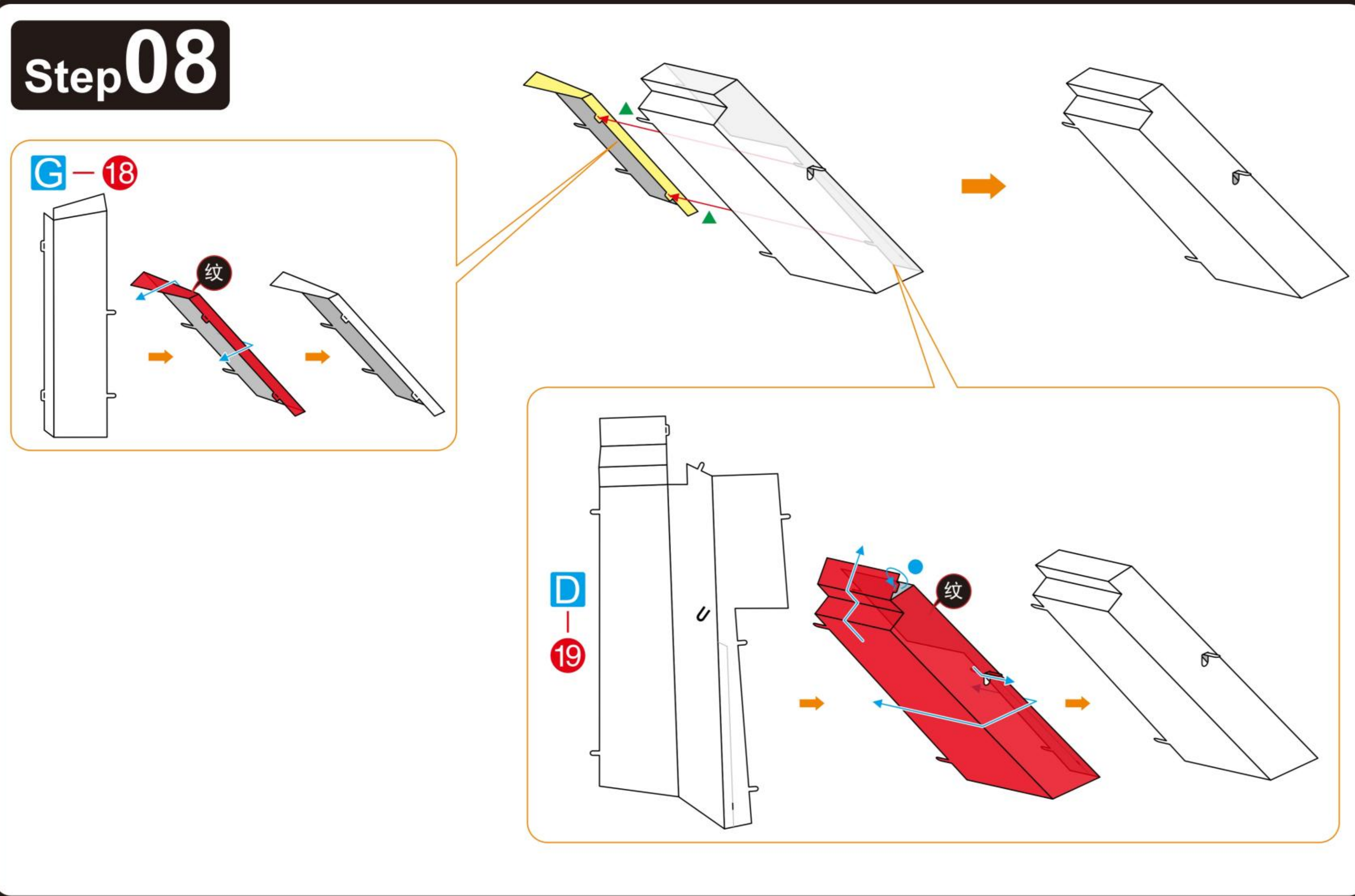

Step 03

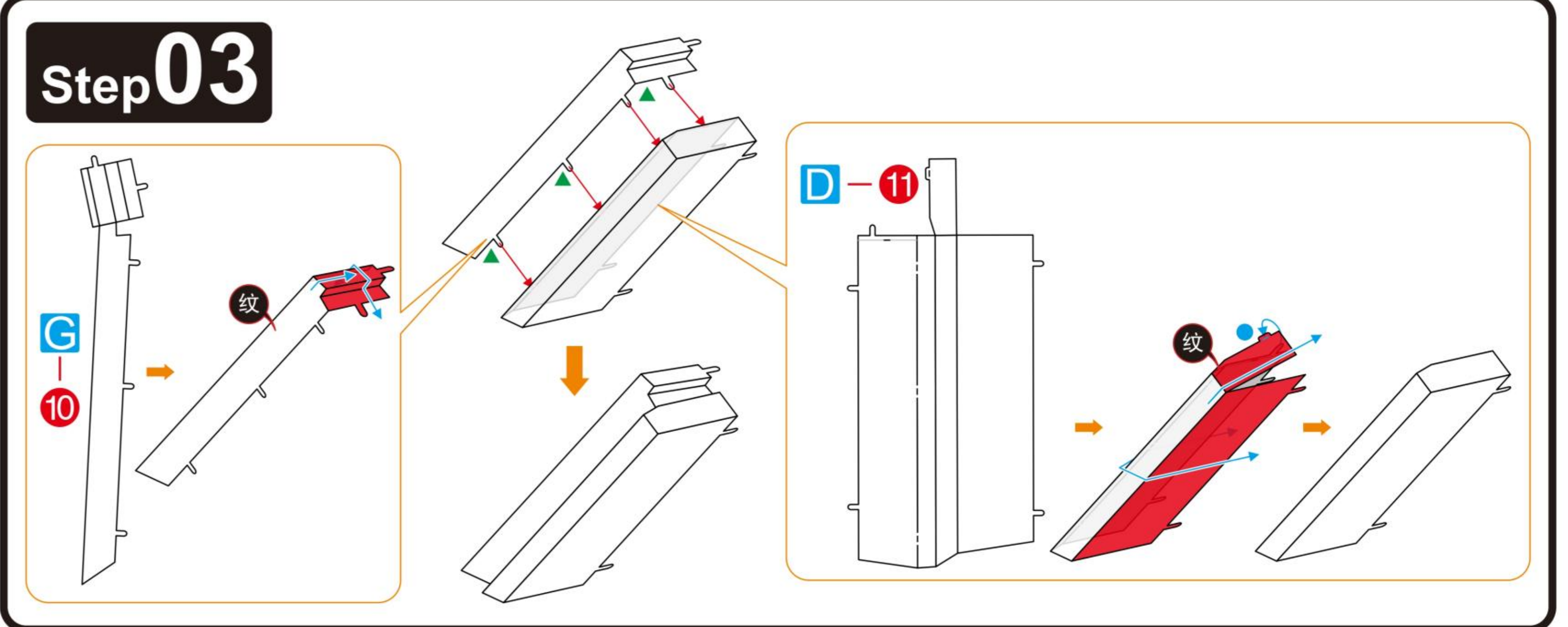

Step 04

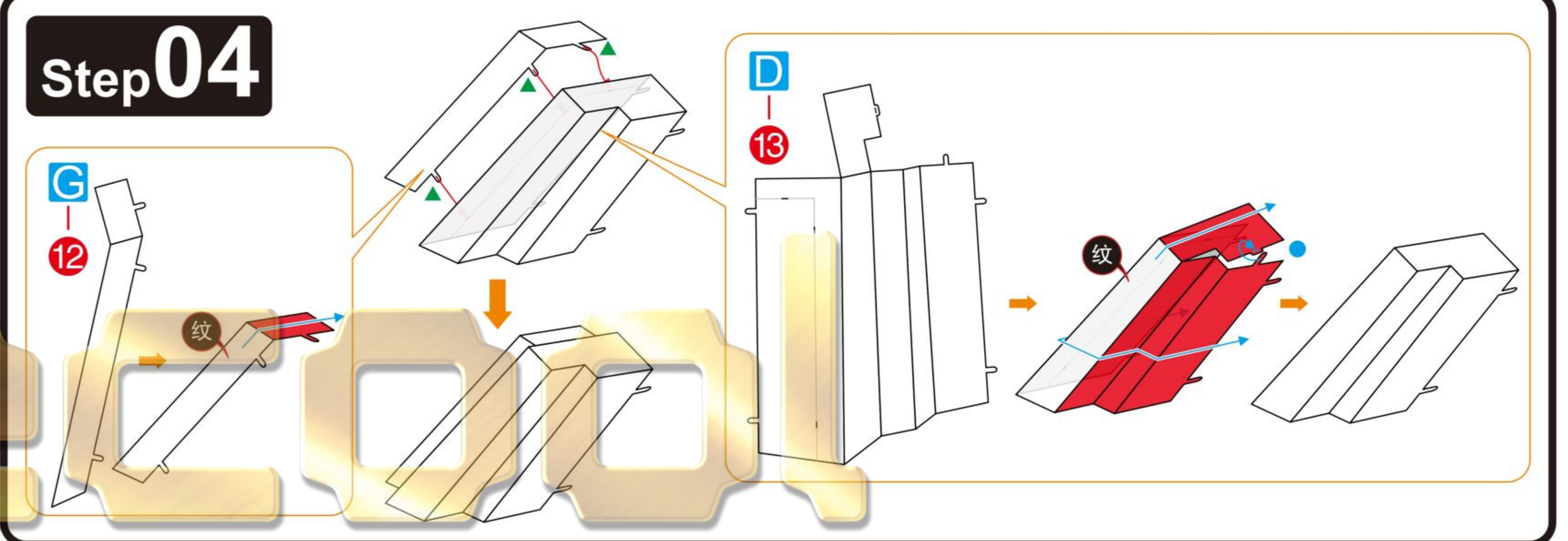

Step 05

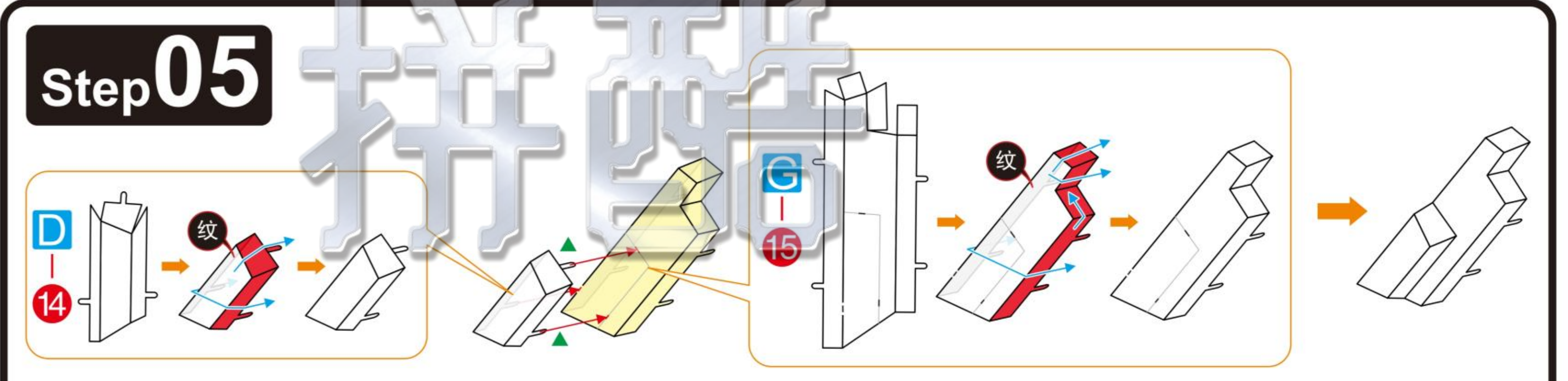

Step 06

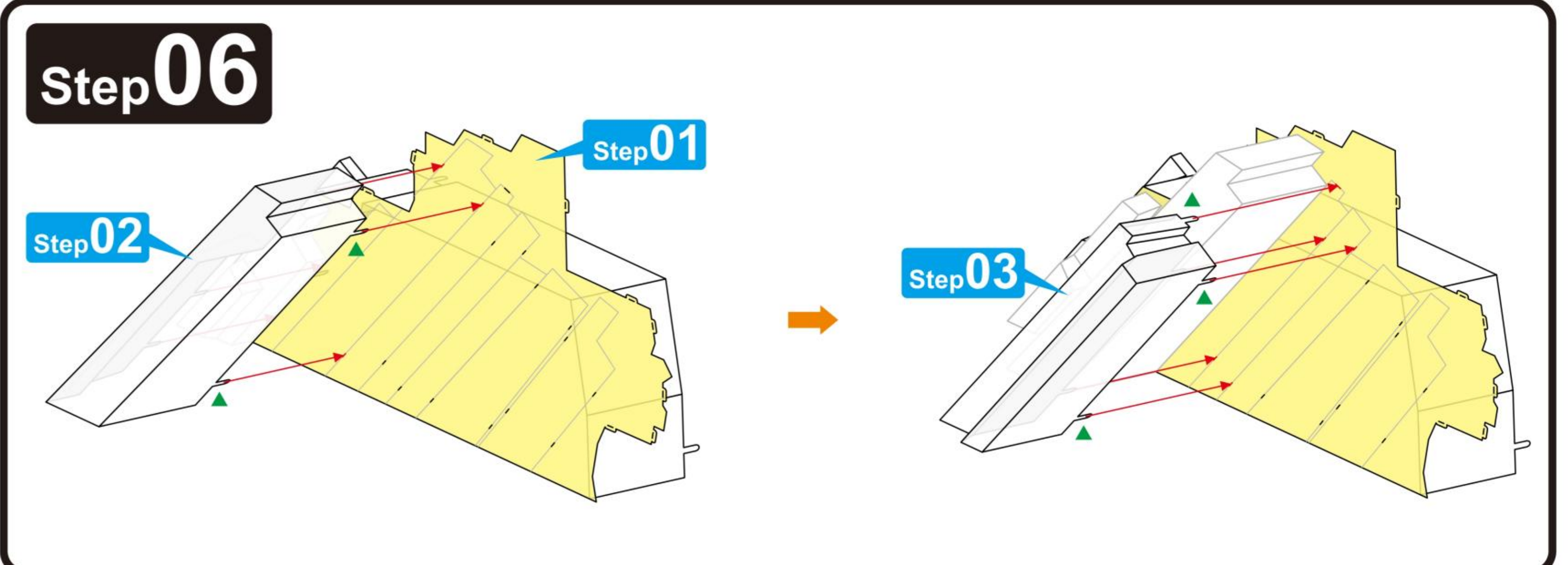

Step 09

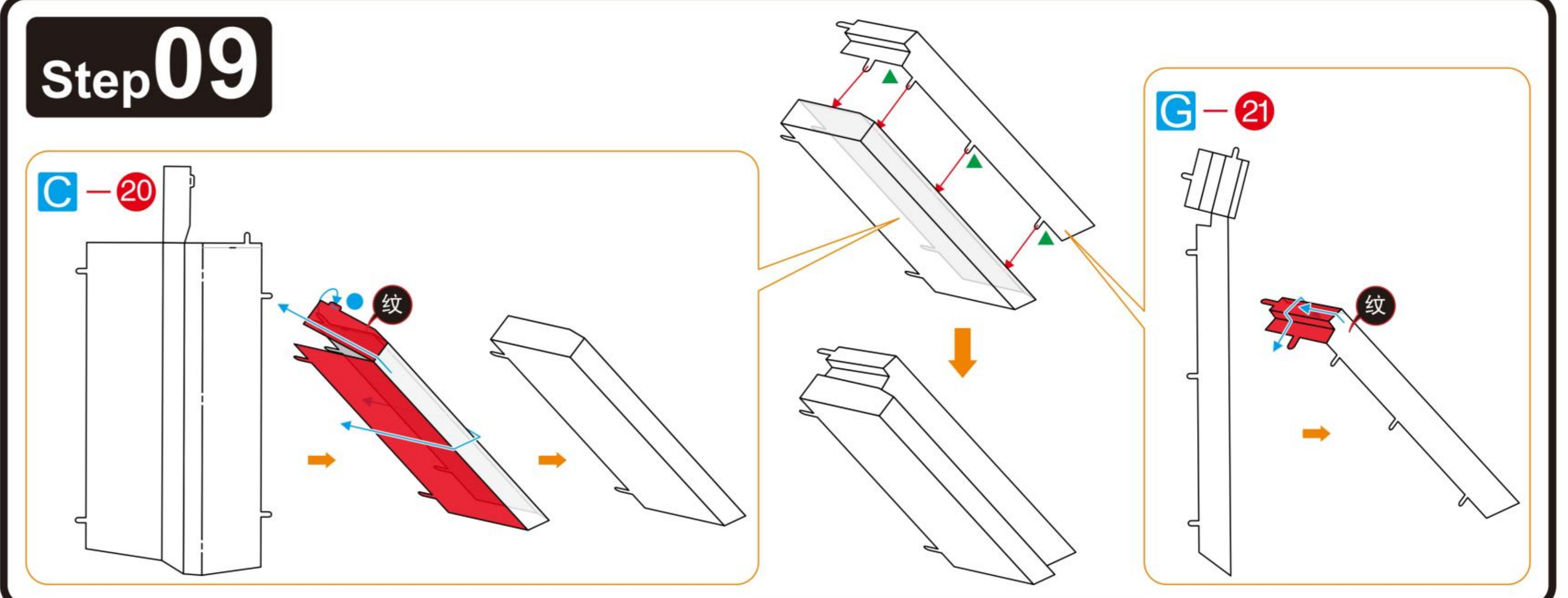

Step 10

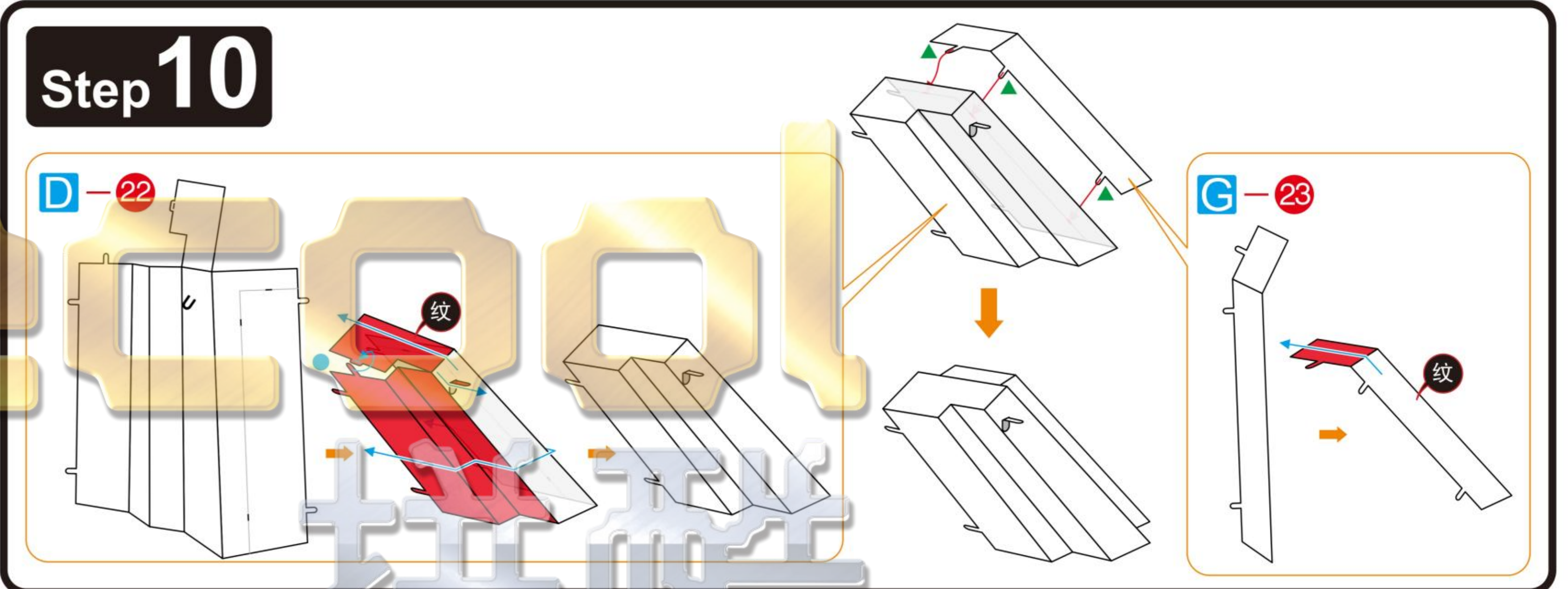

Step 11

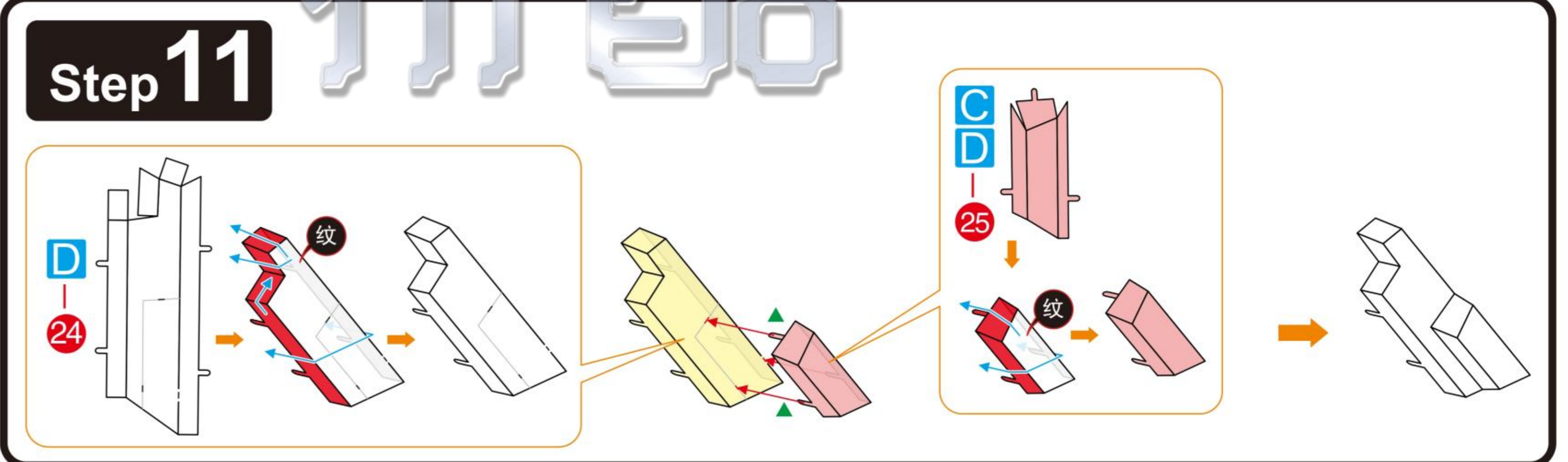

Step 12

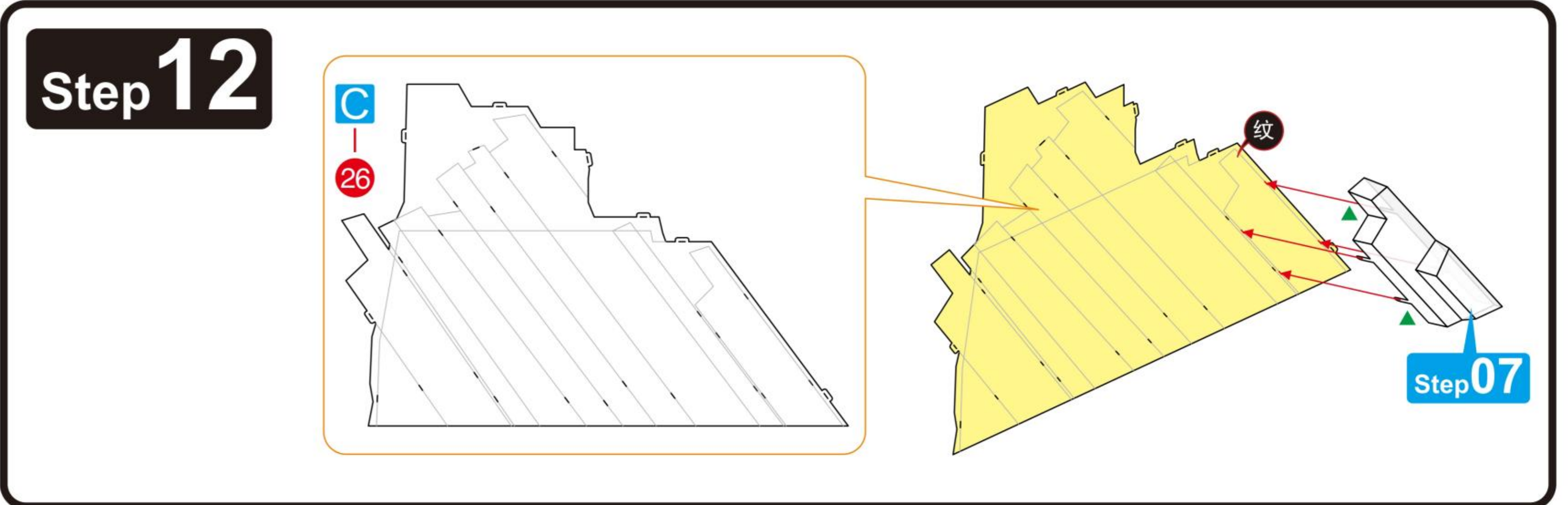

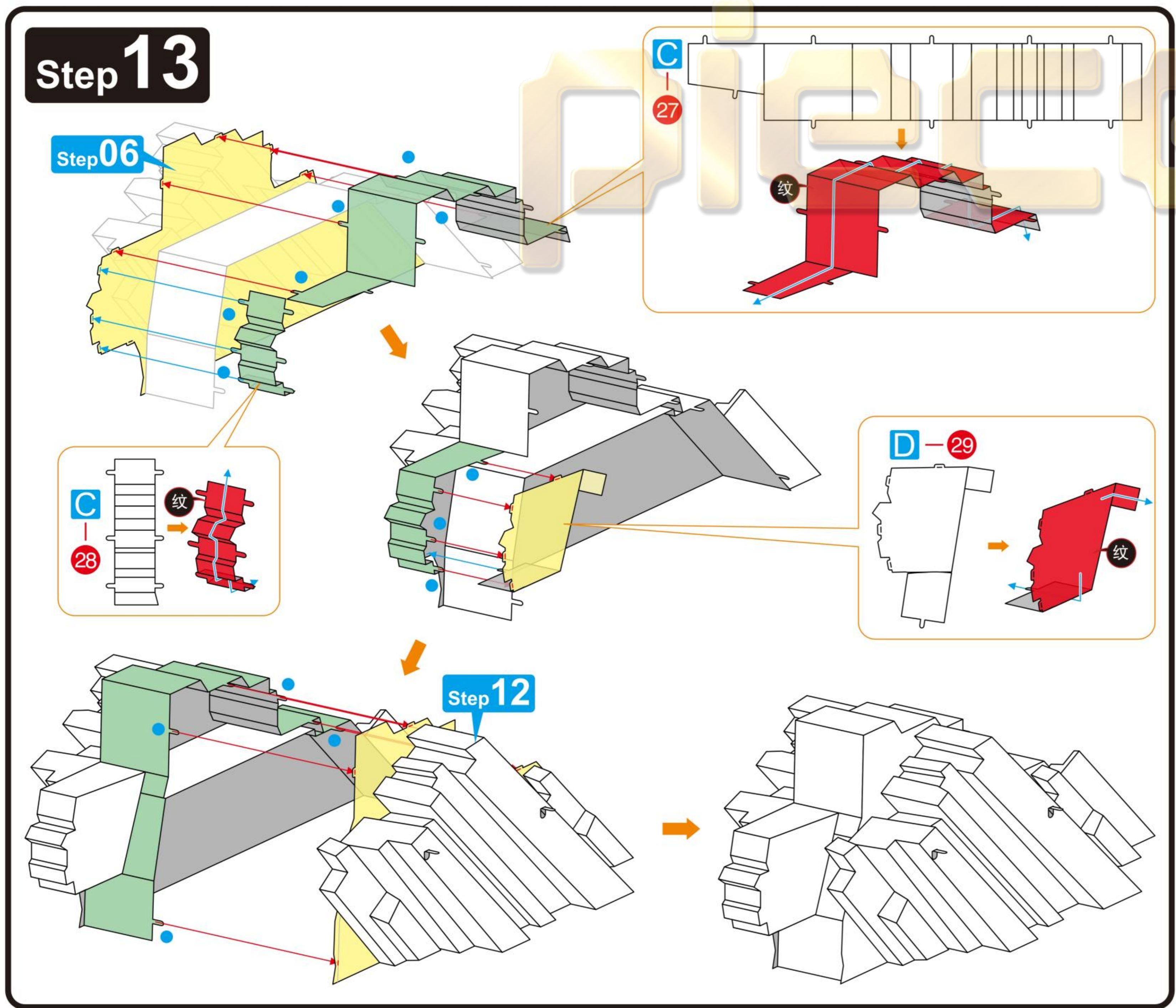
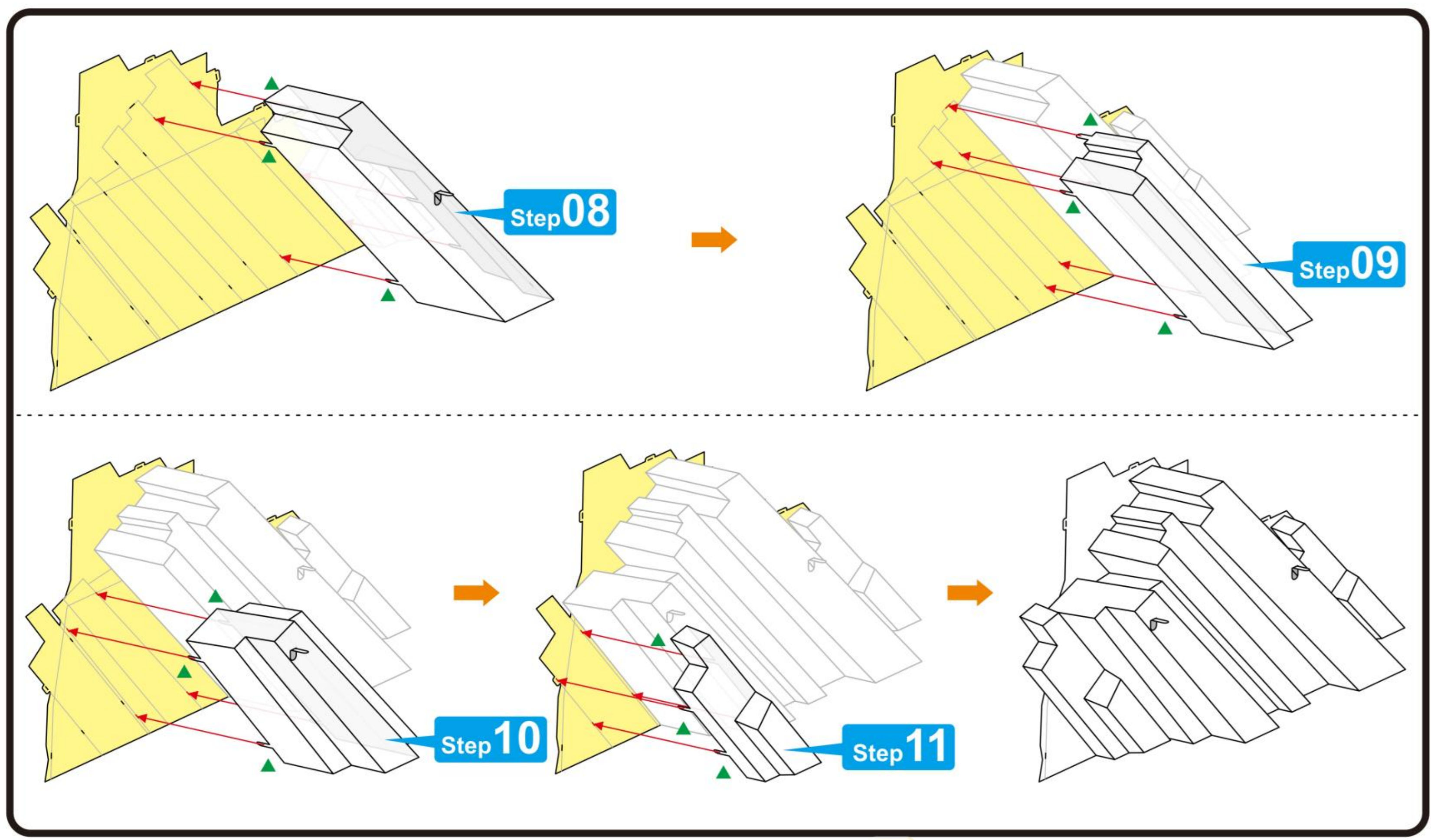

5 6
7 8

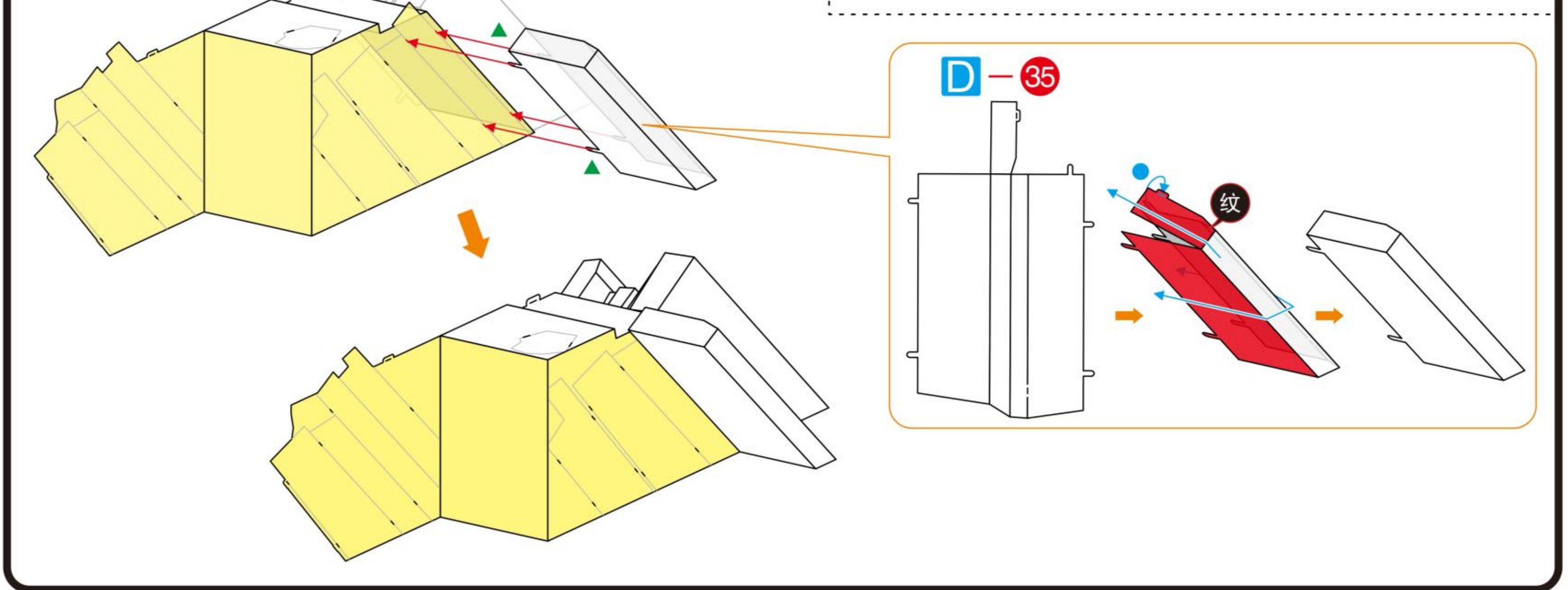
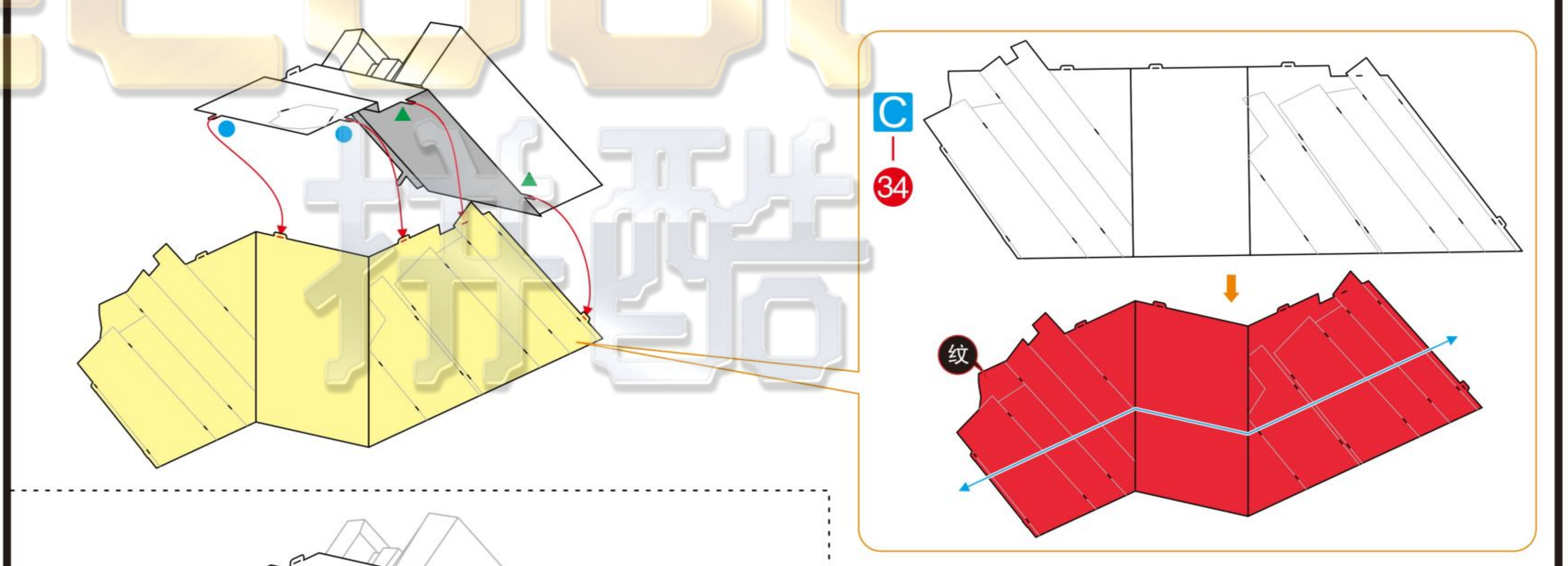
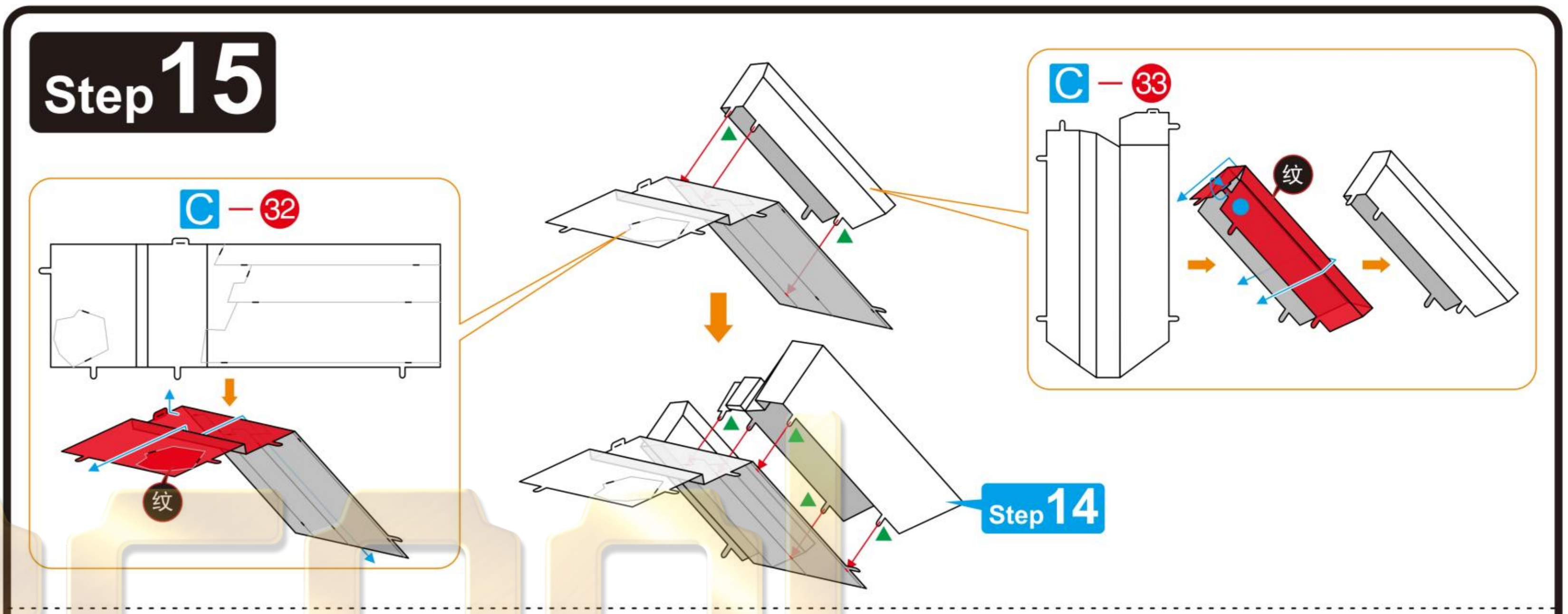
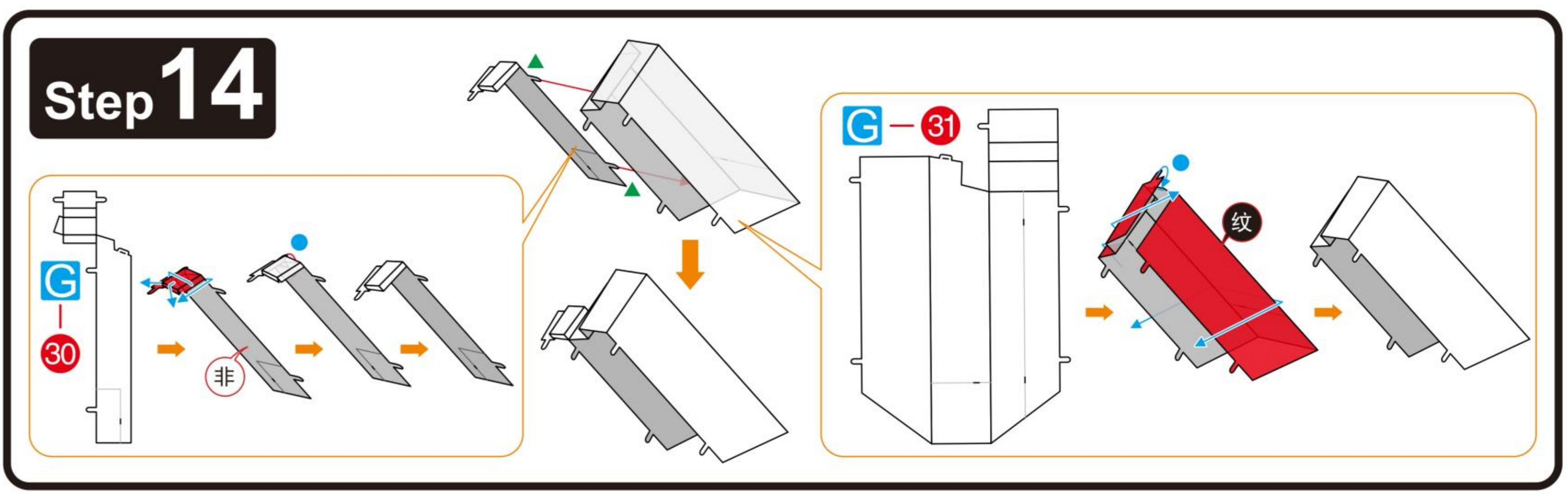
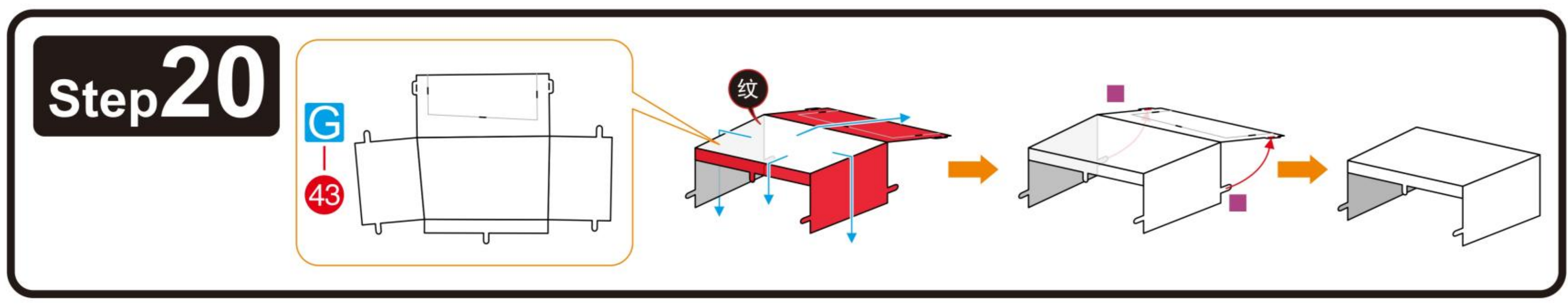
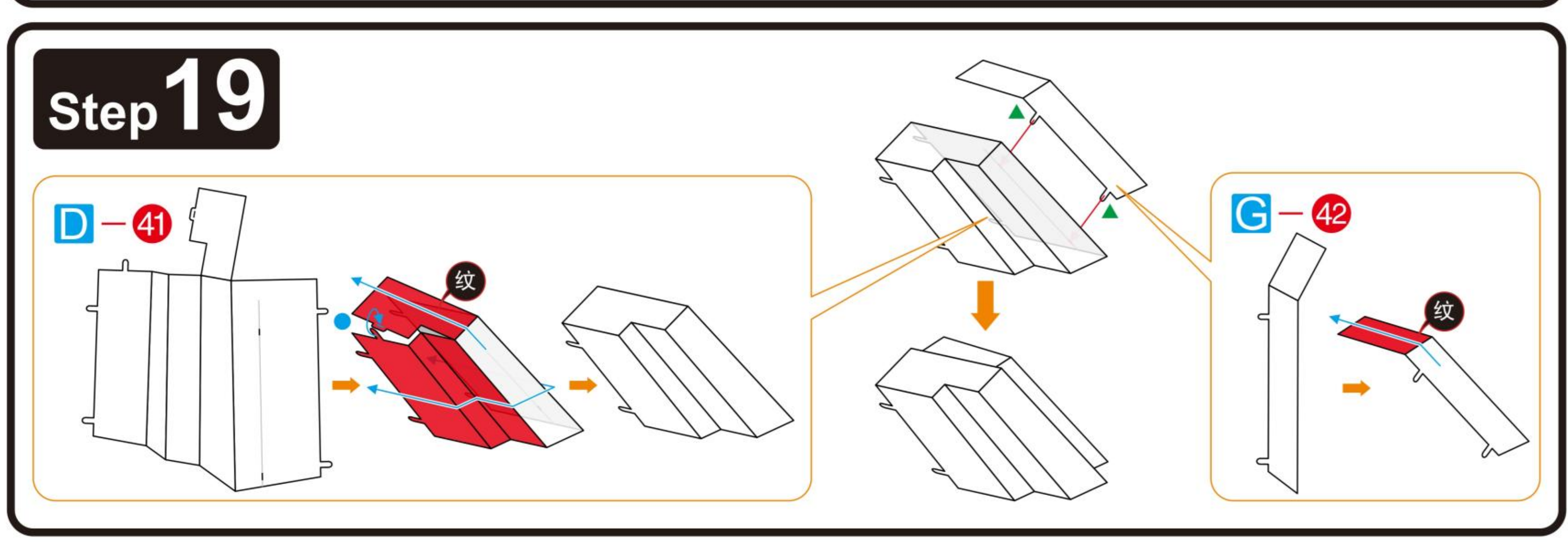
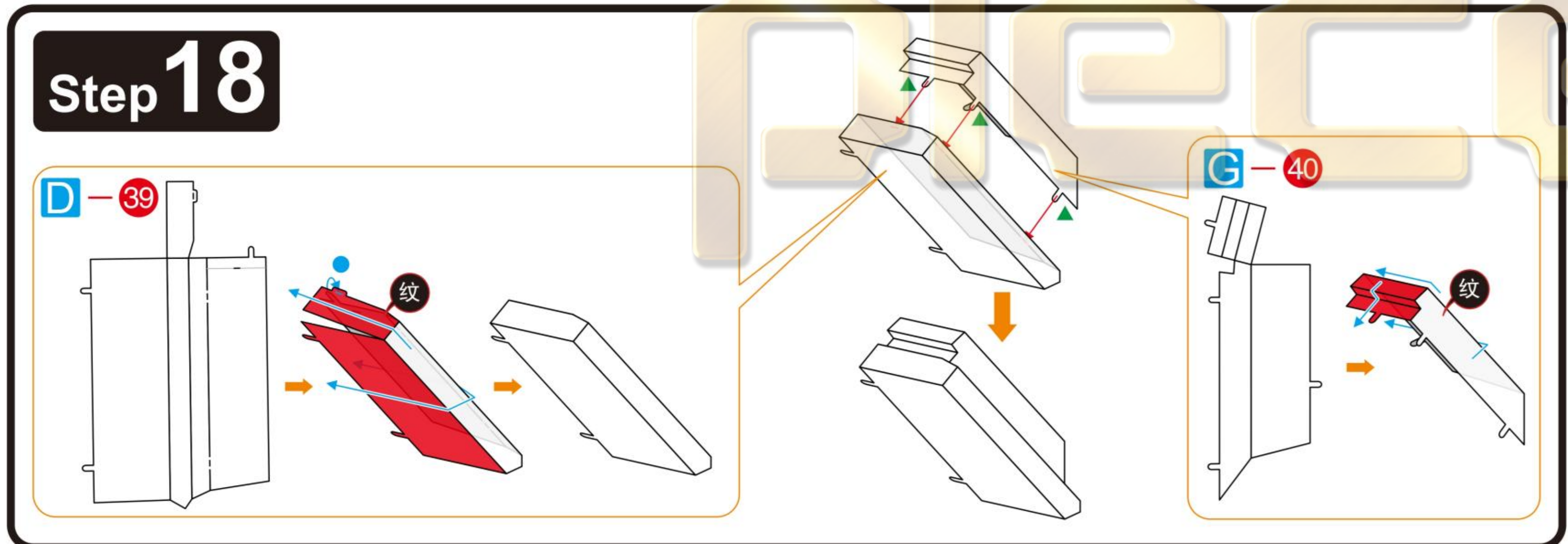
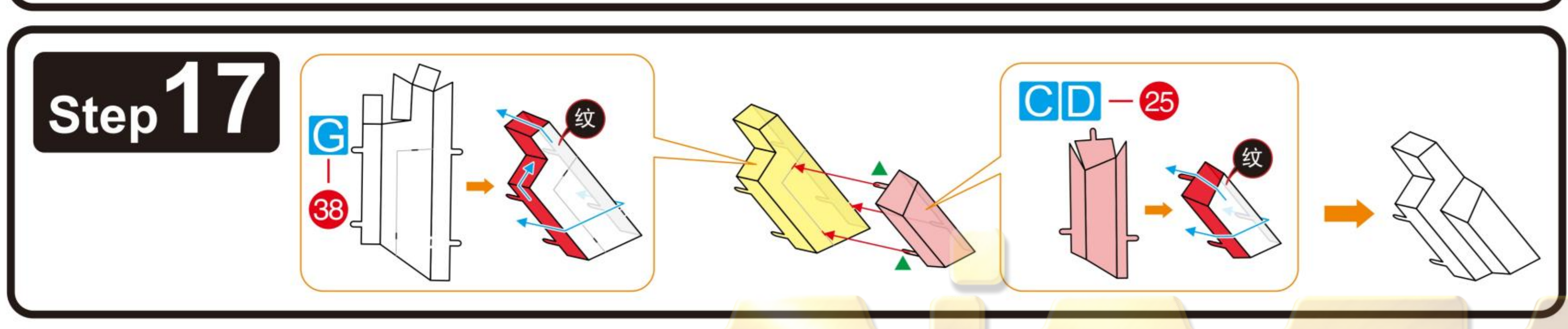
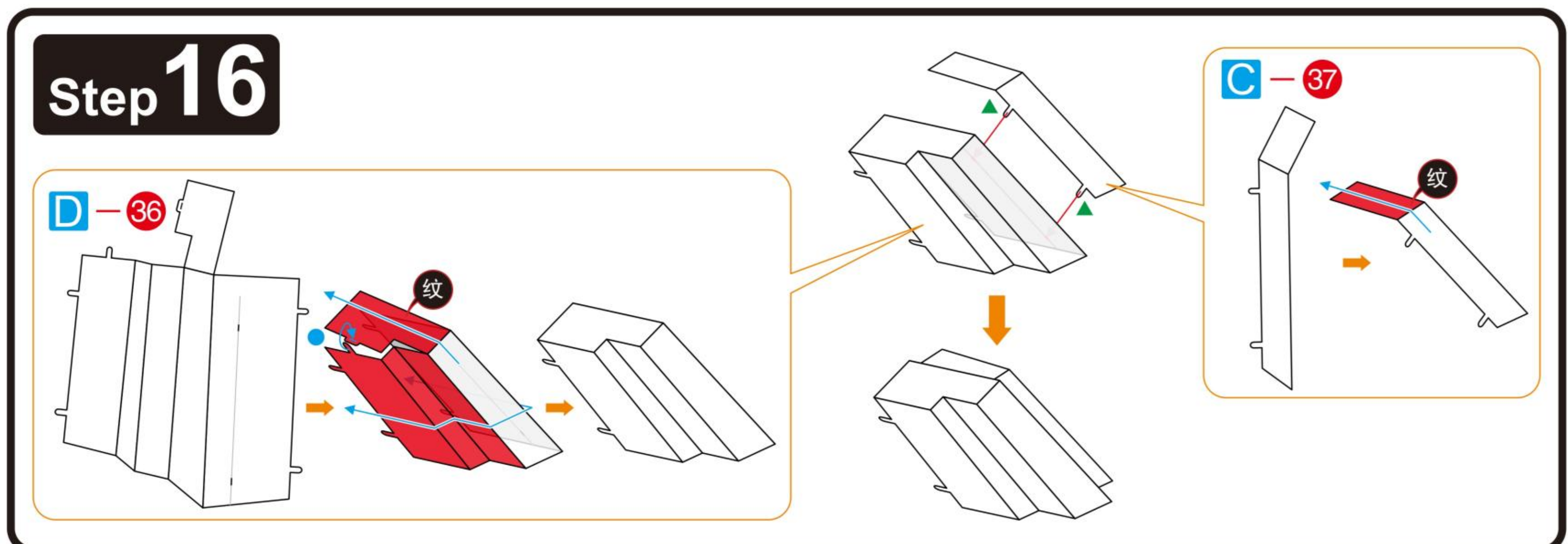

5 6
7 8

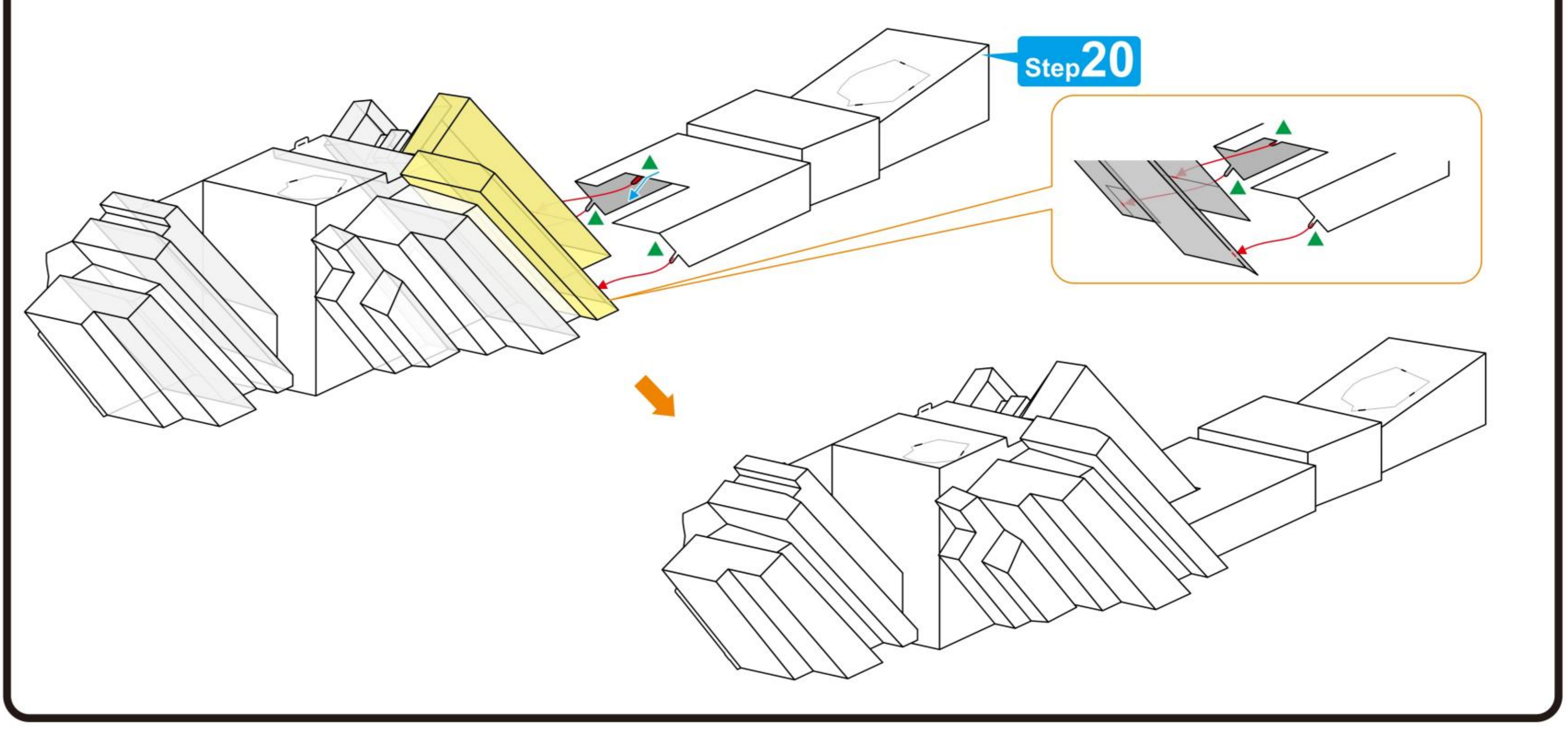
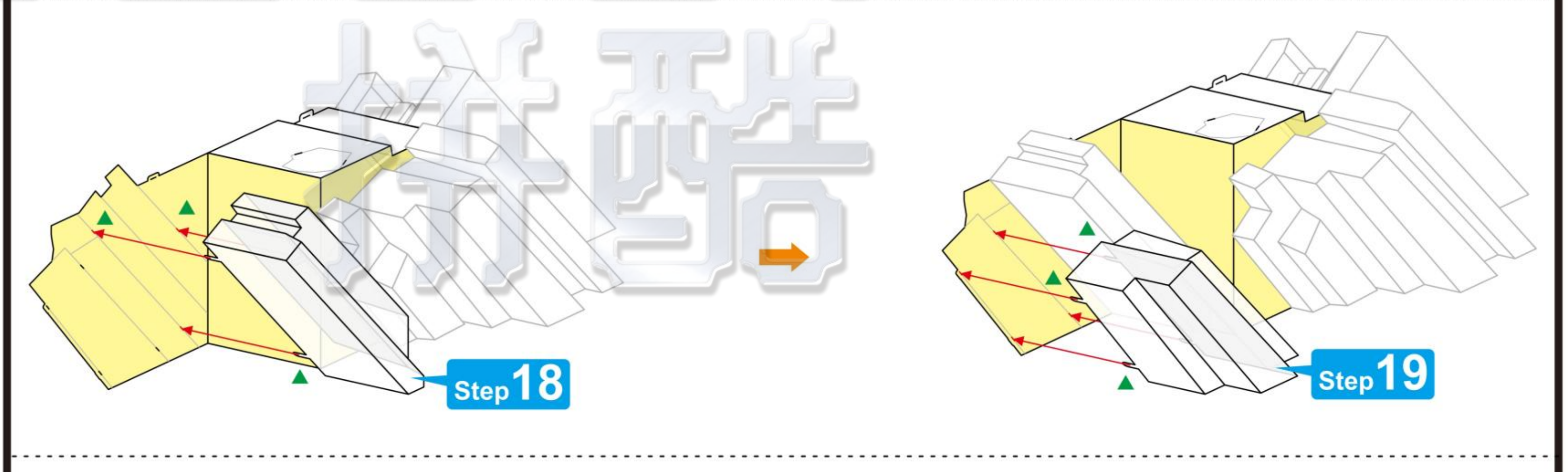
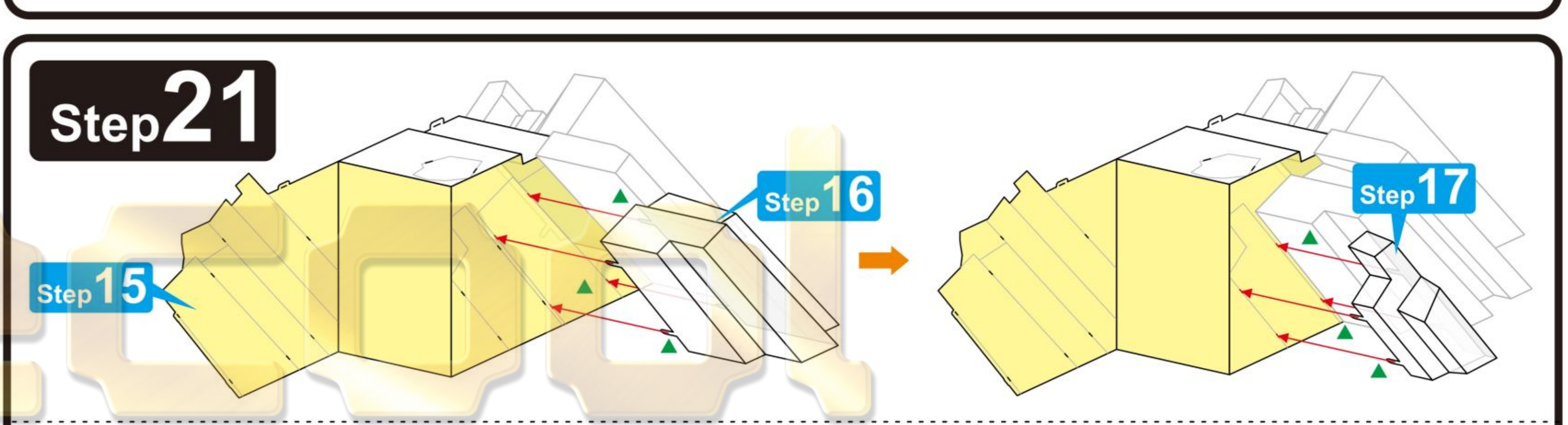
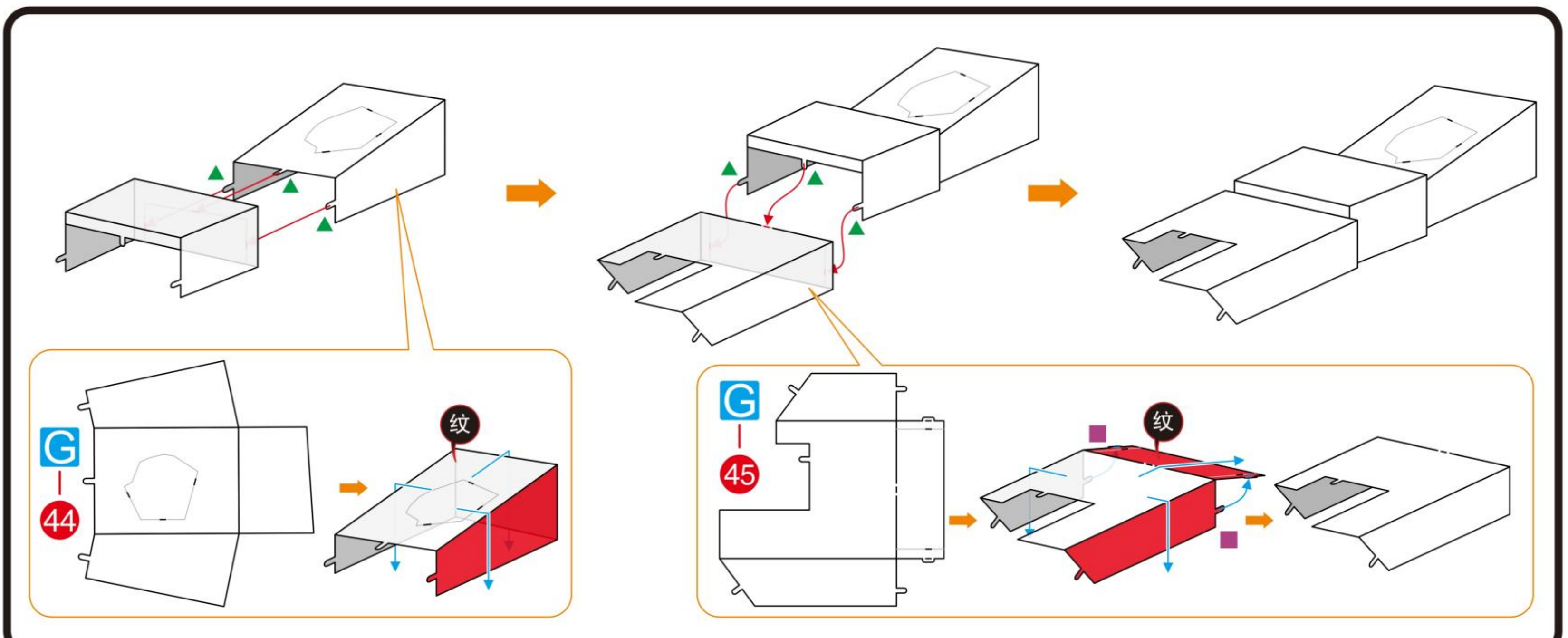

Step 22

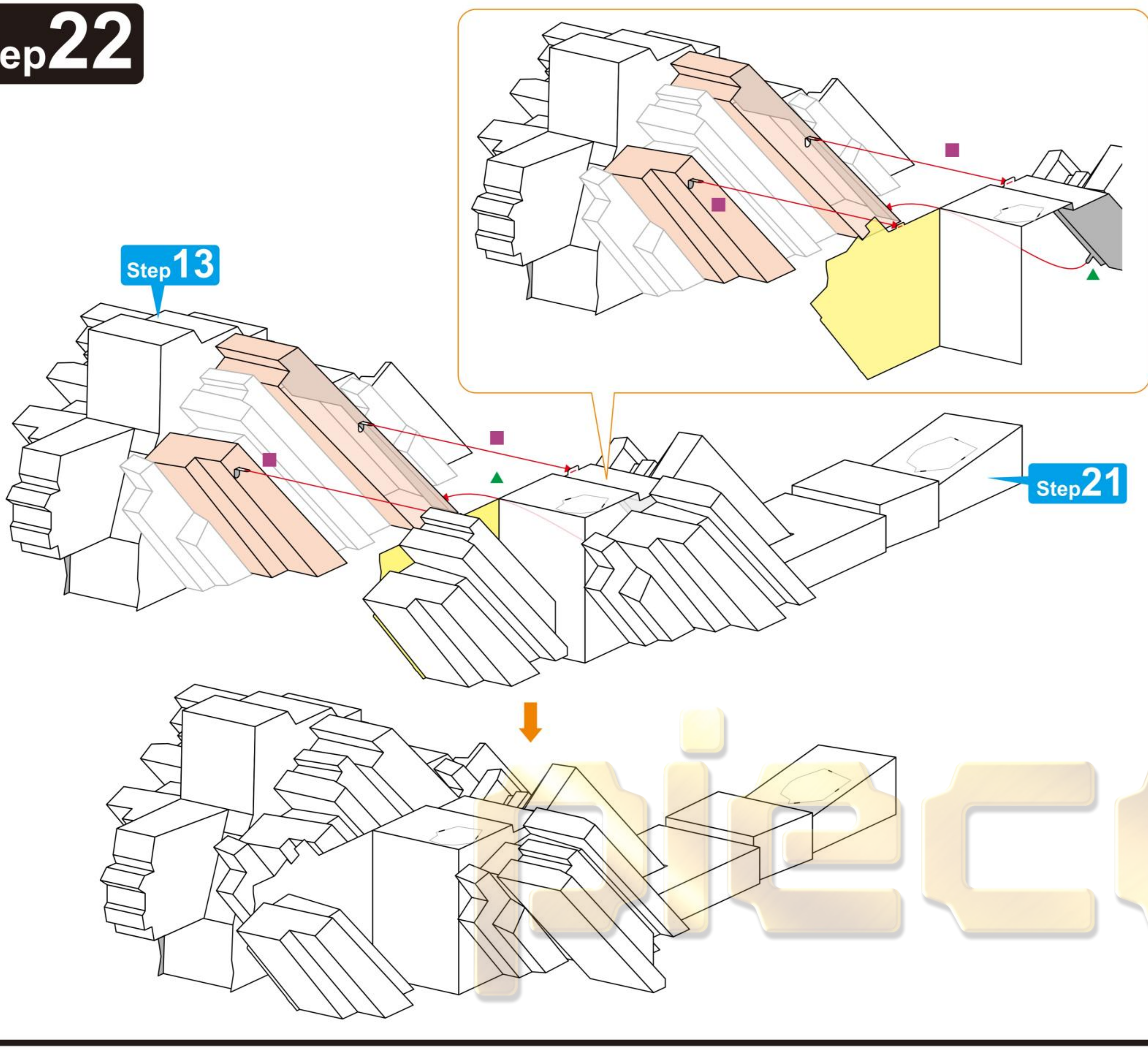

Step 23

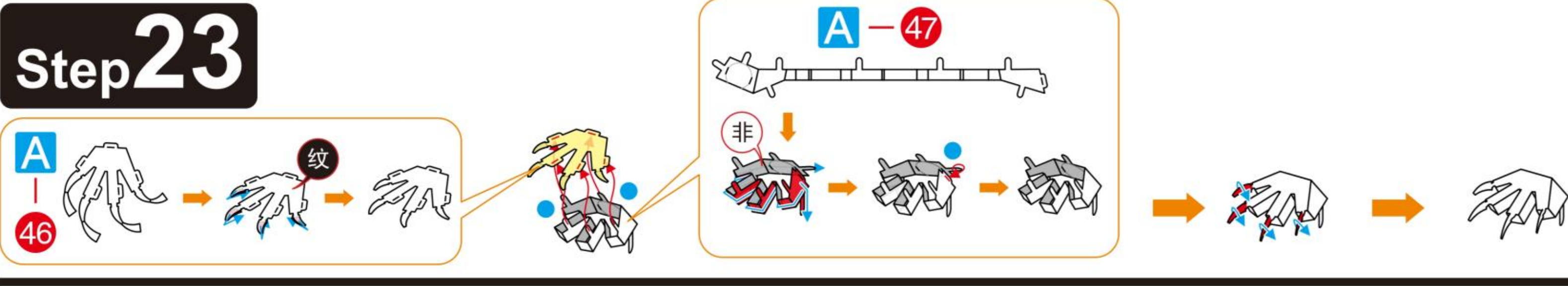

Step 24

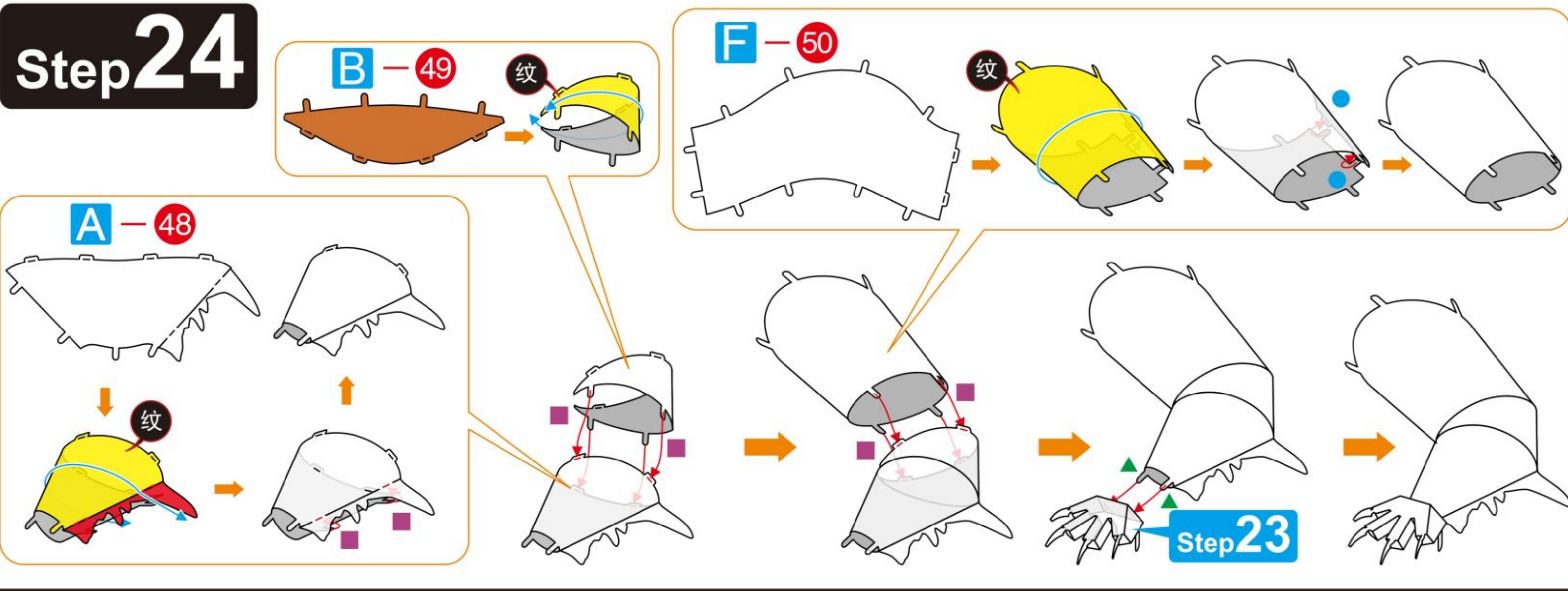

Step 29

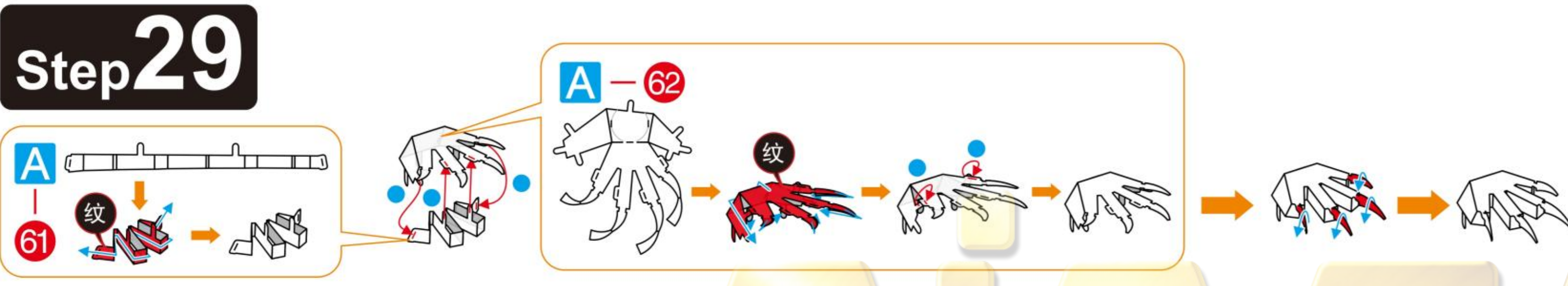

Step 30

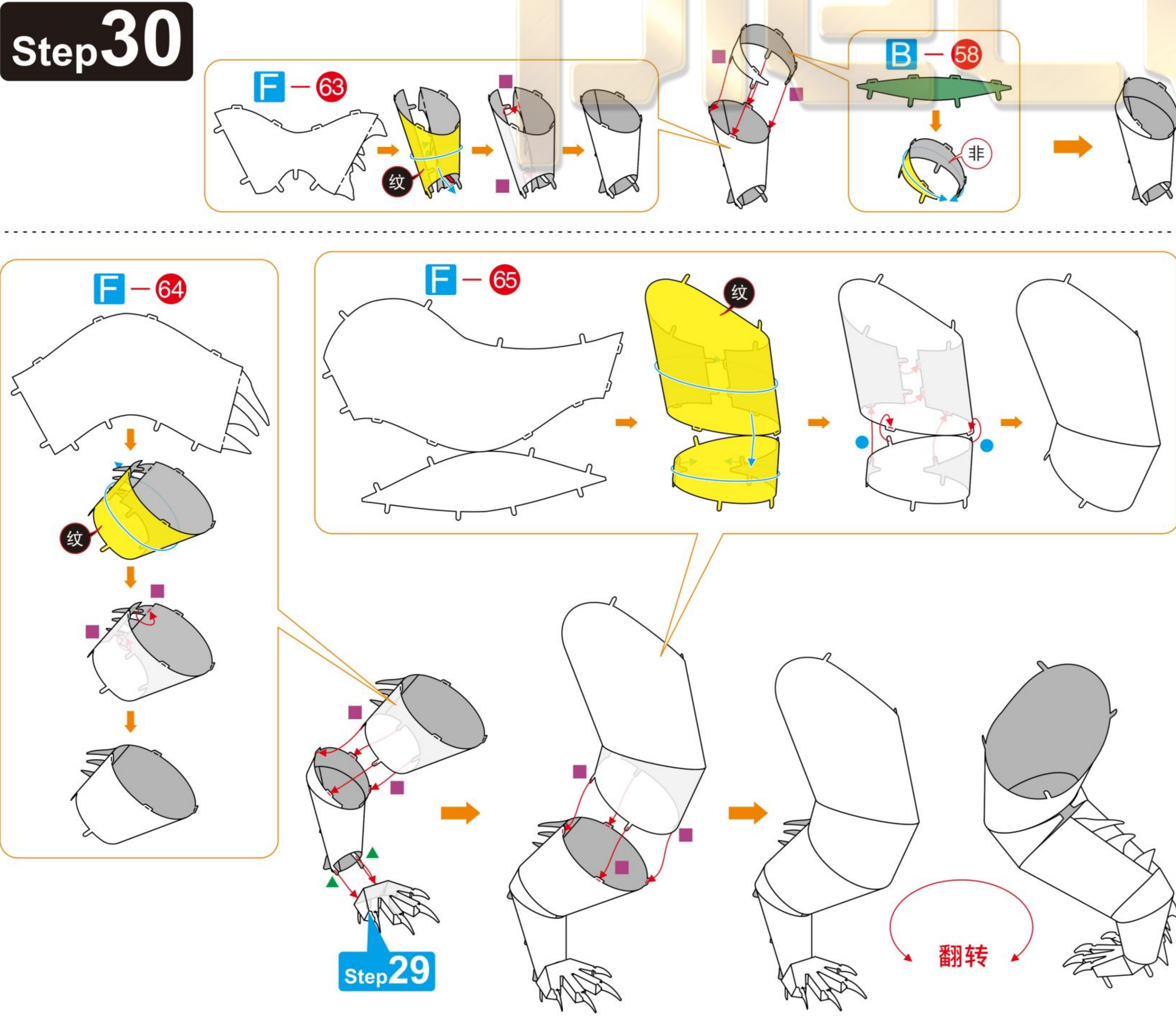

Step 25

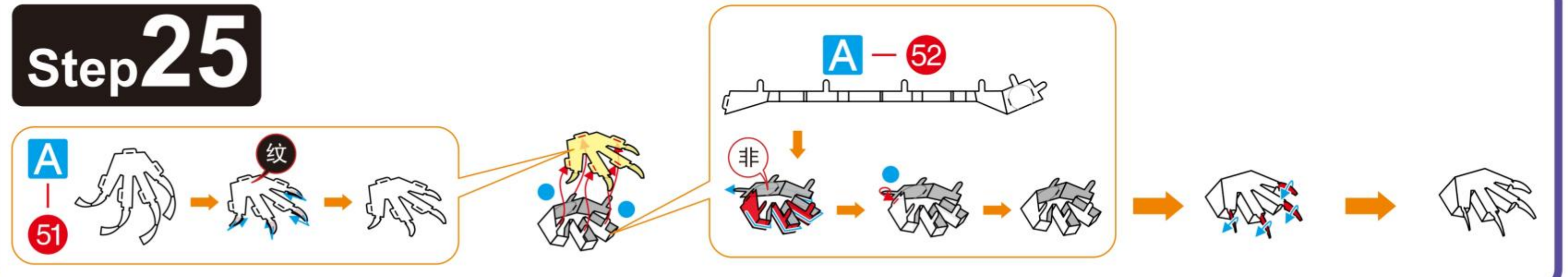

Step 26

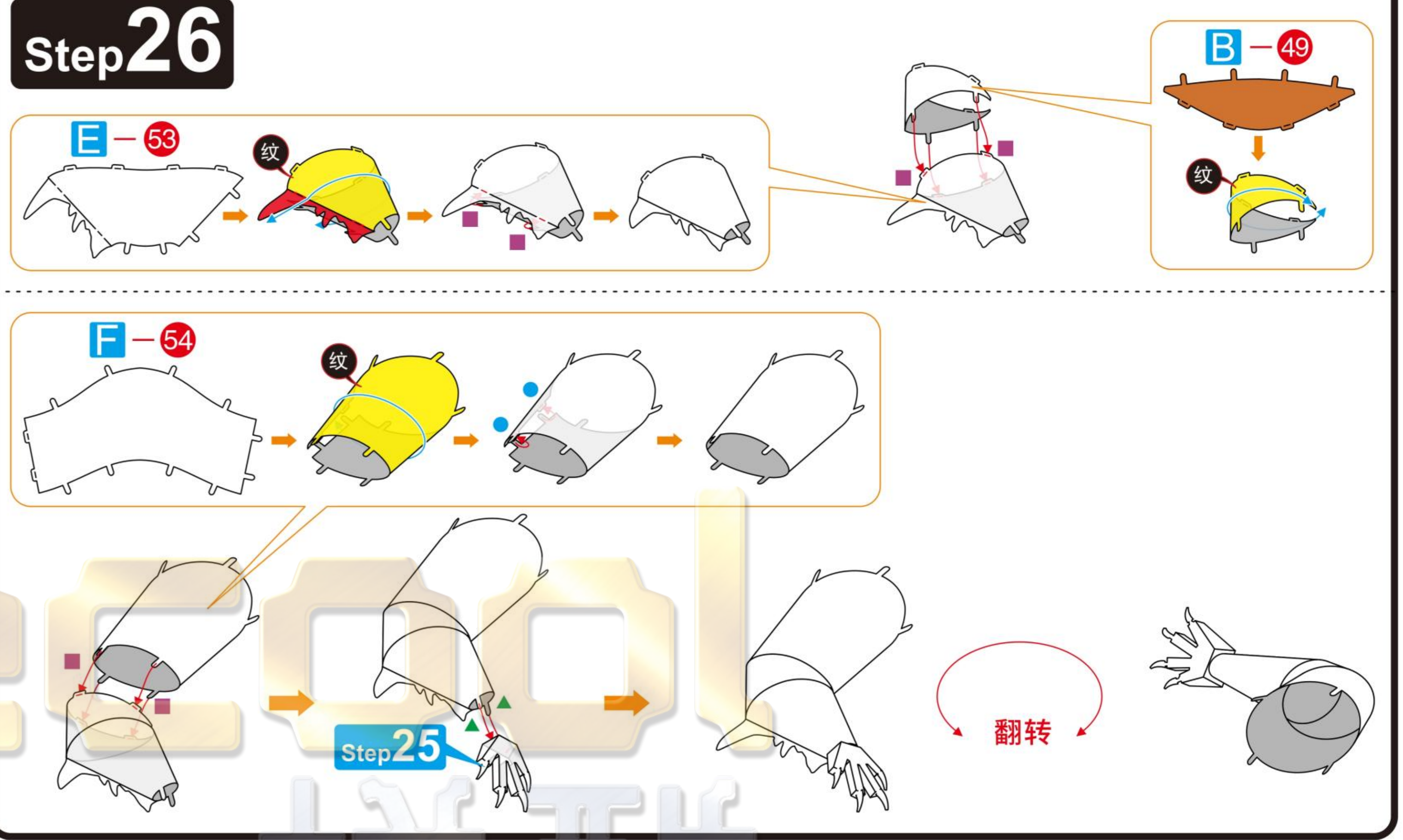

Step 27

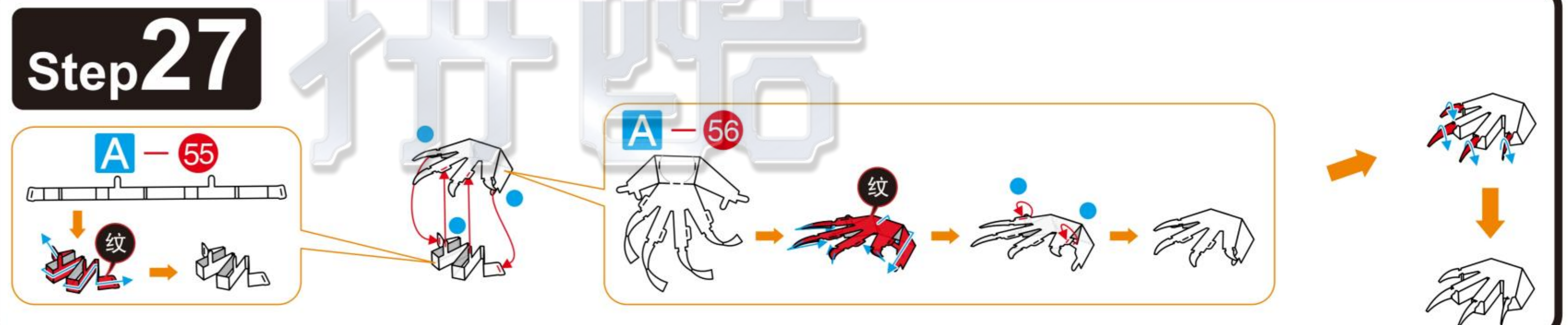

Step 28

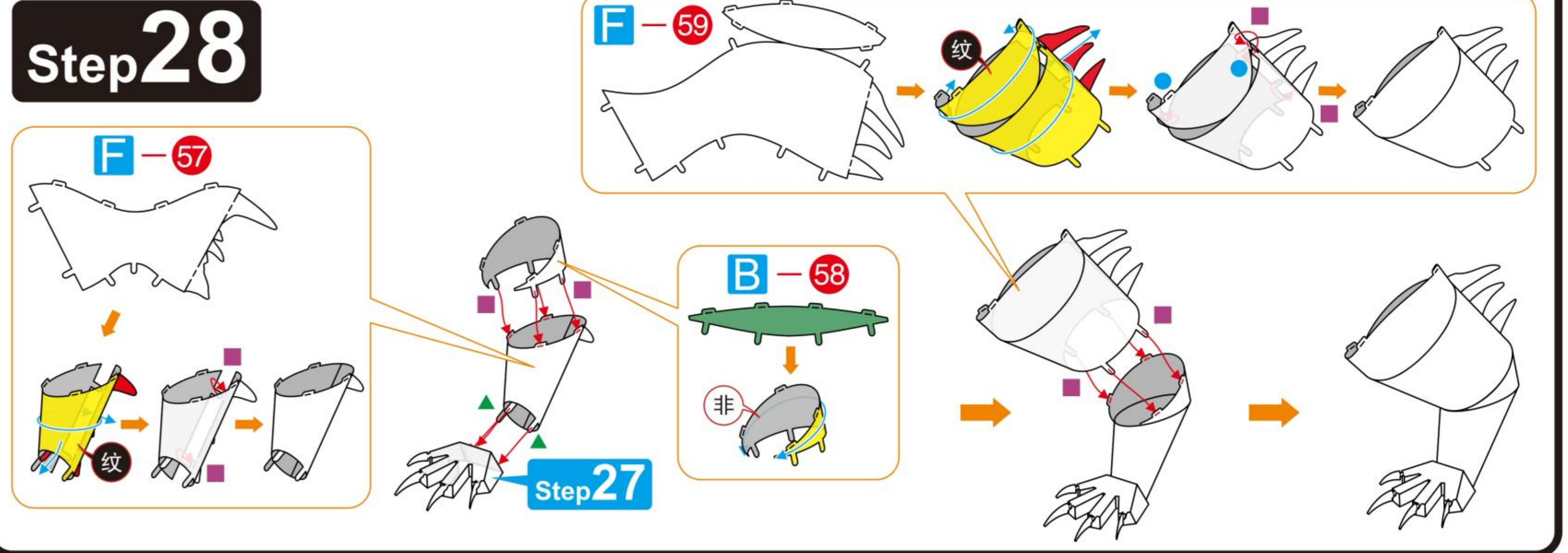

Step 31

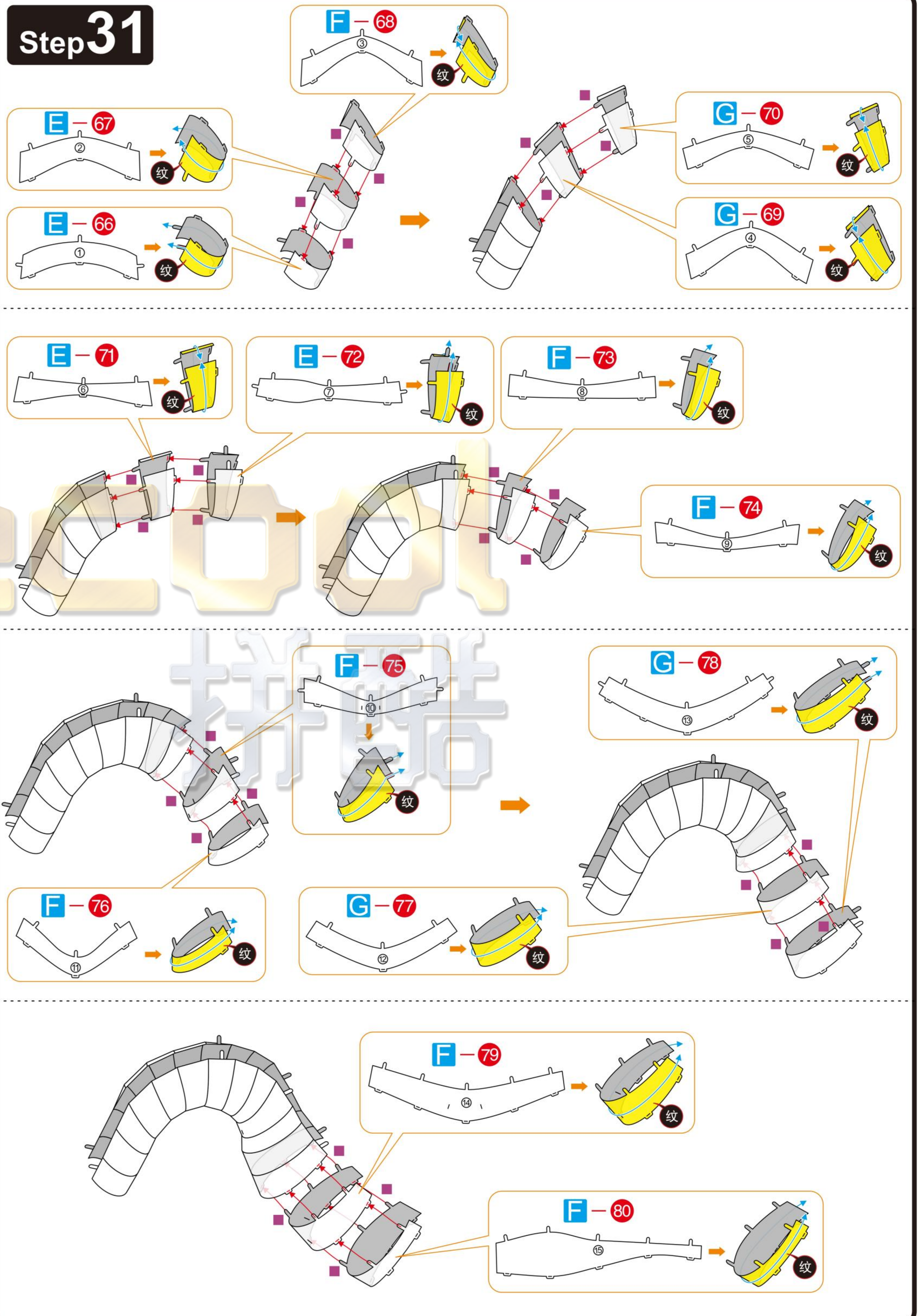

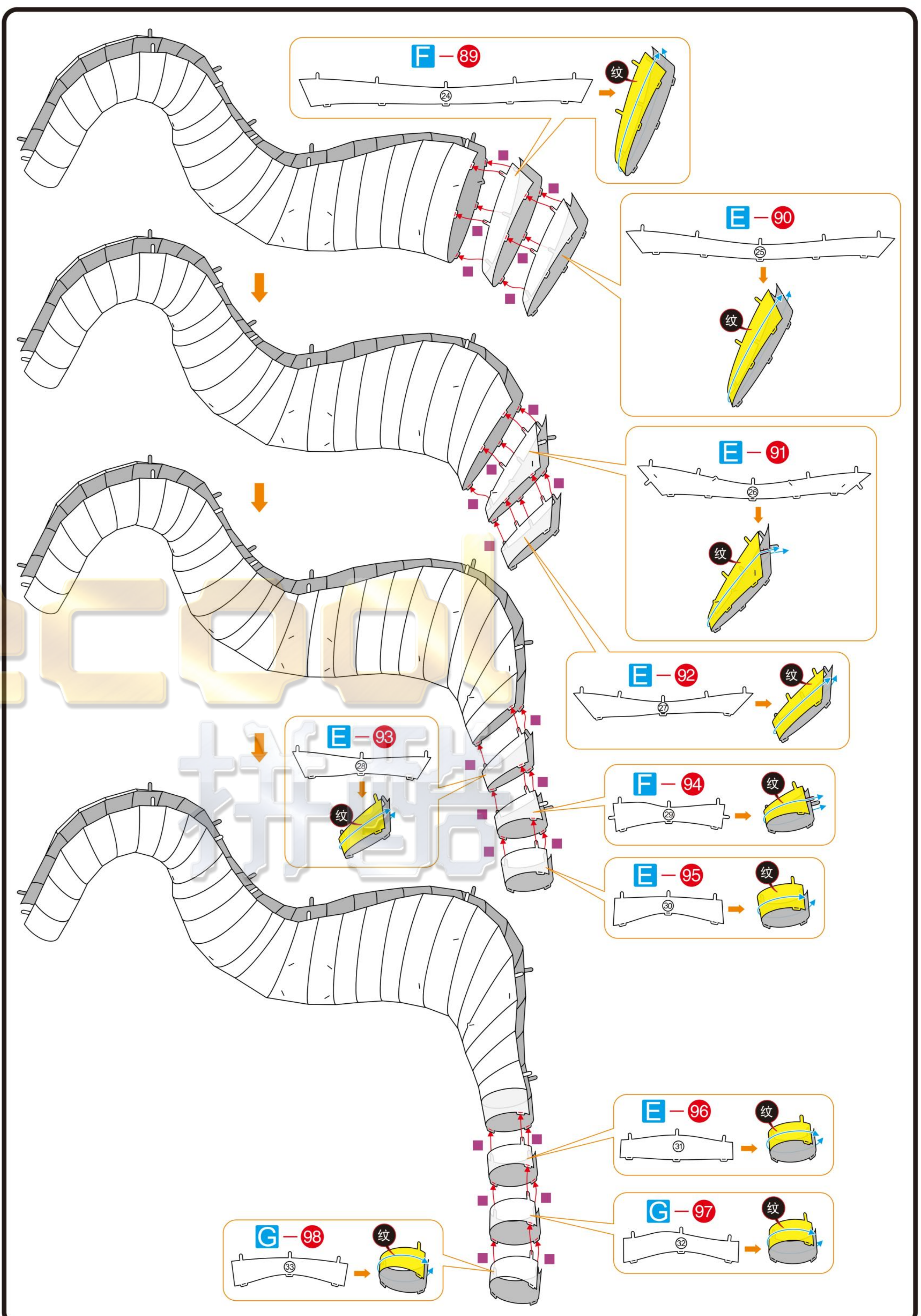
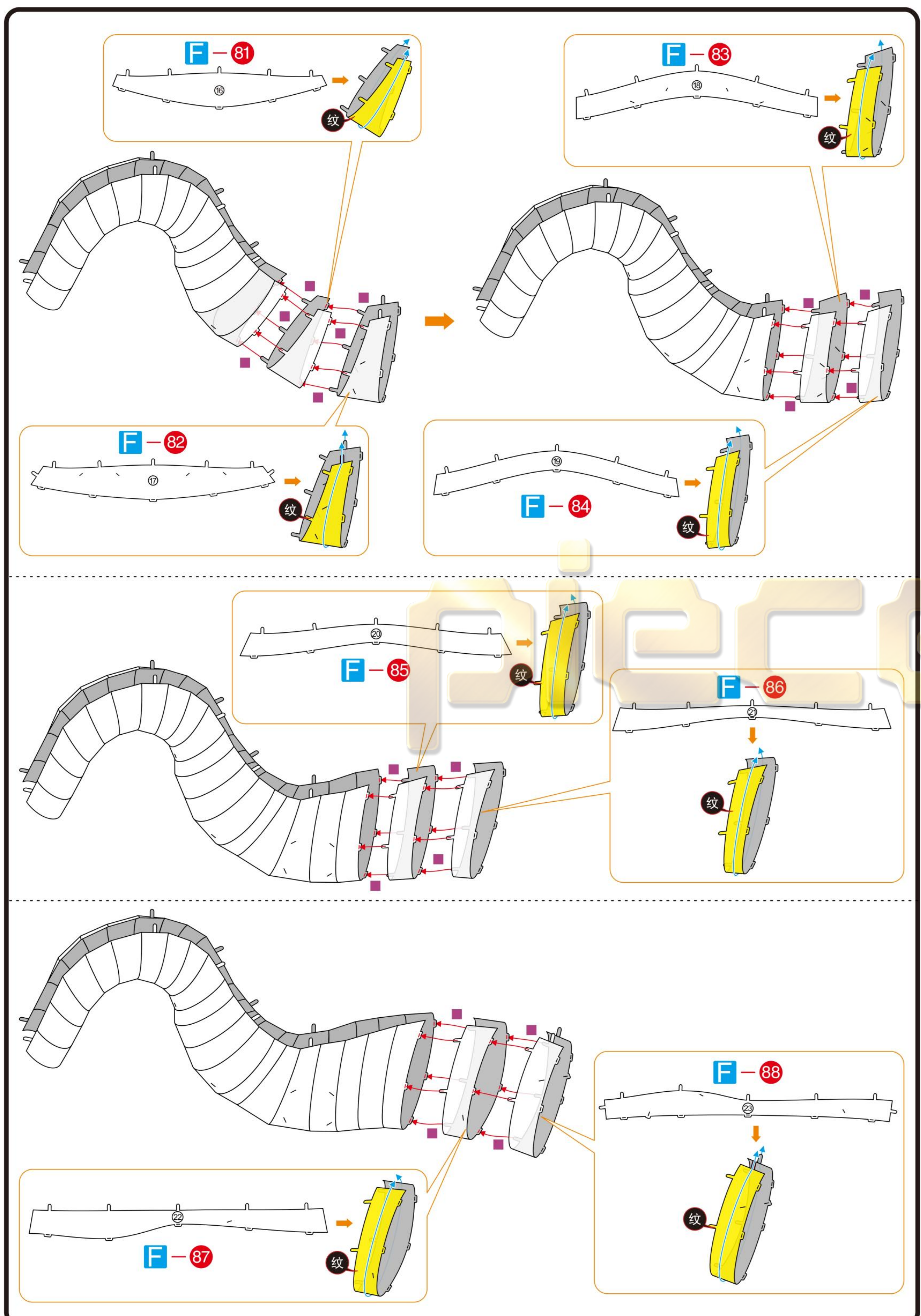

13 14
15 16

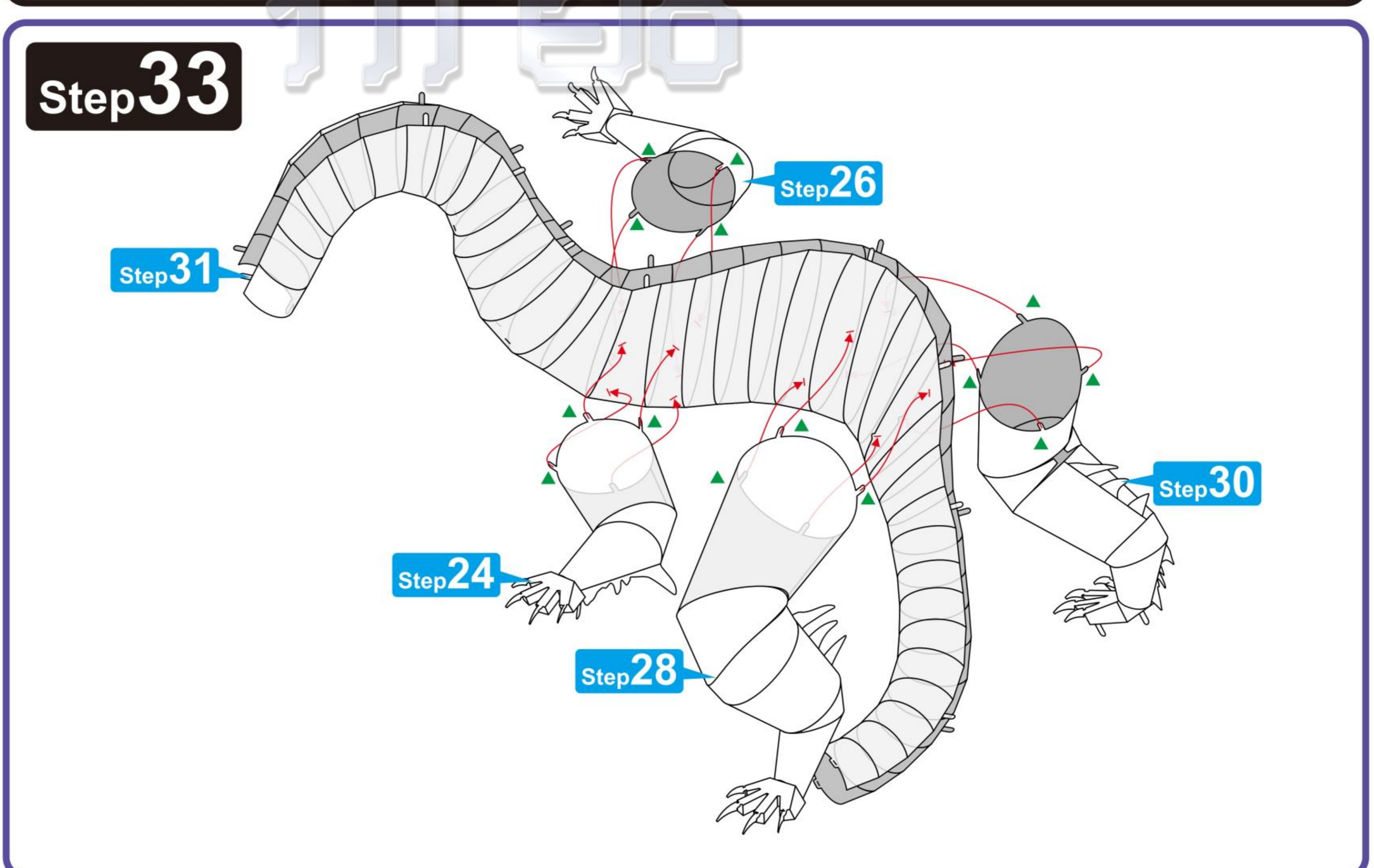
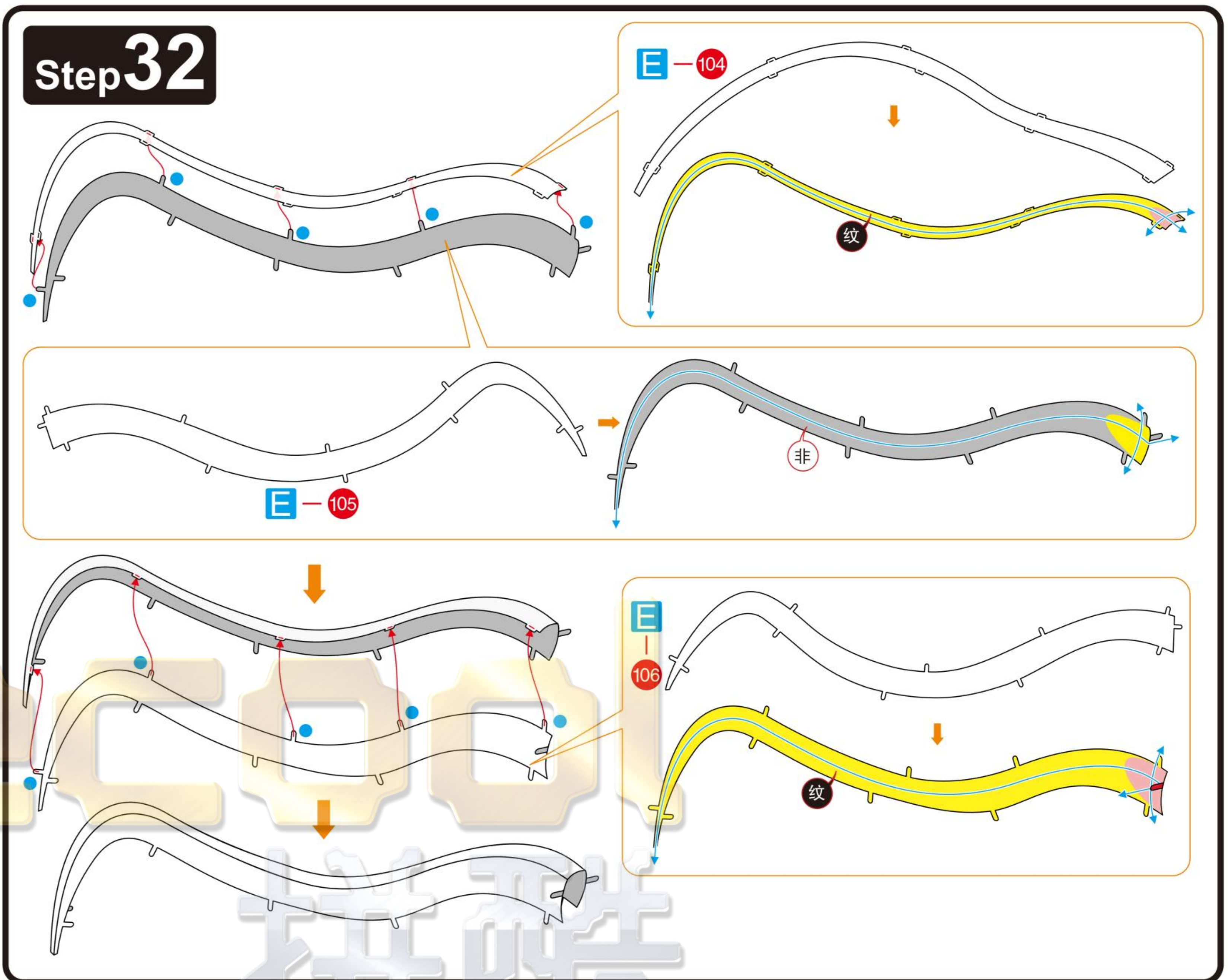
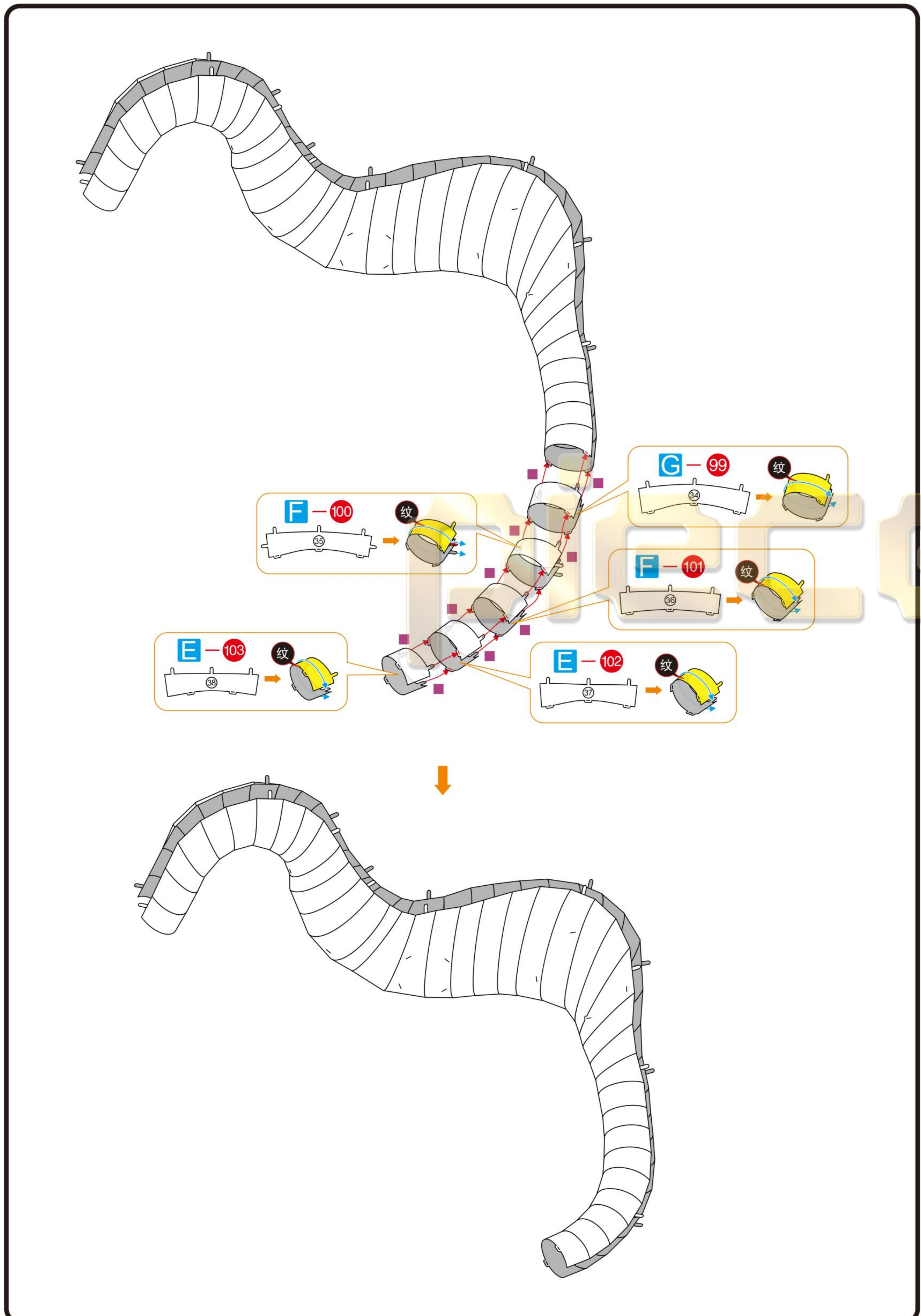

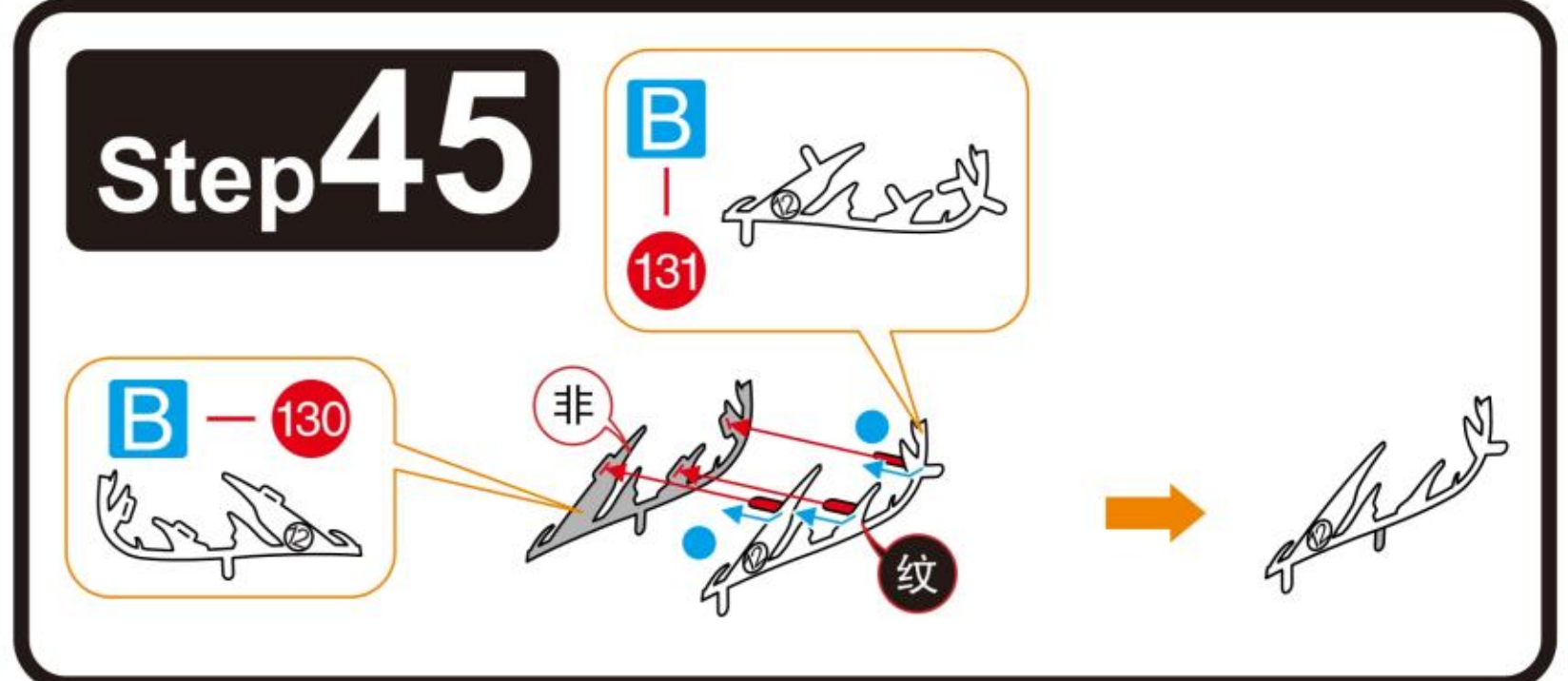
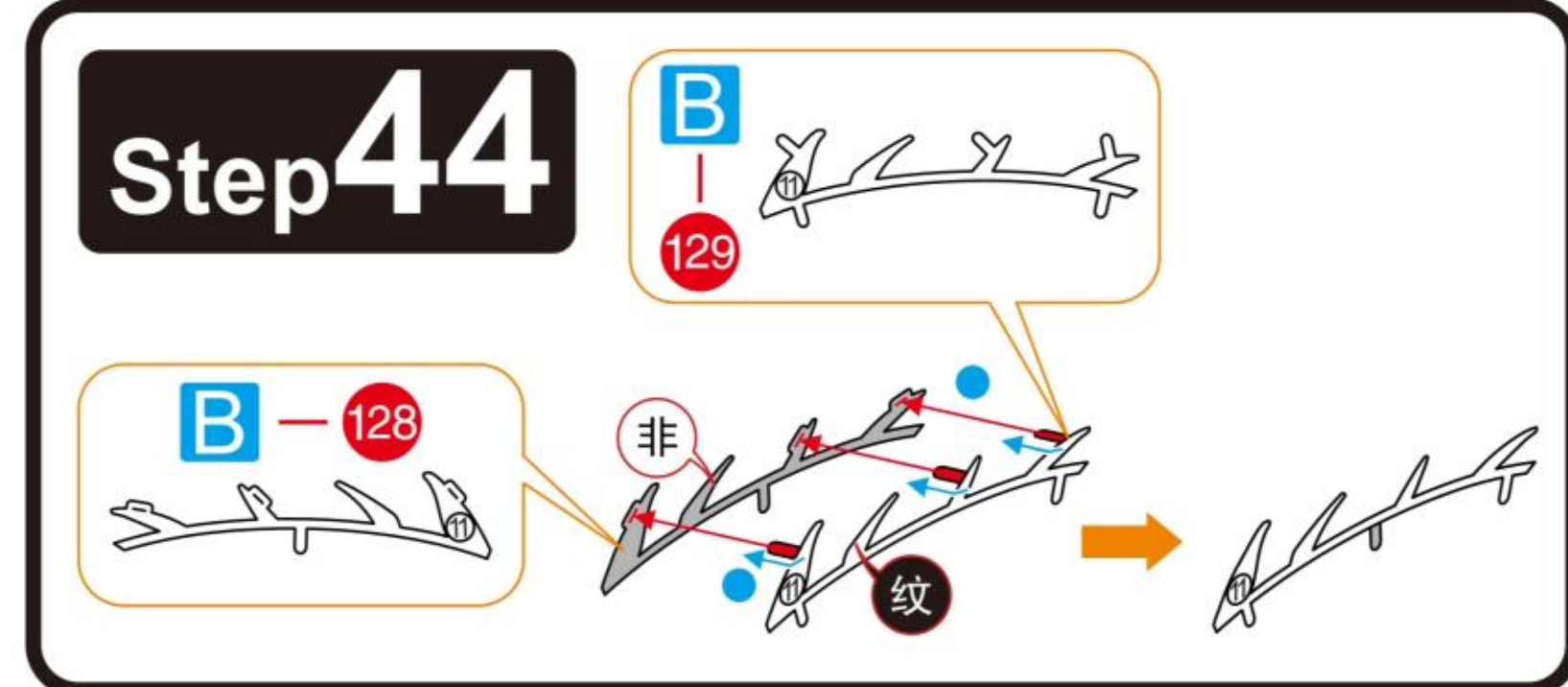
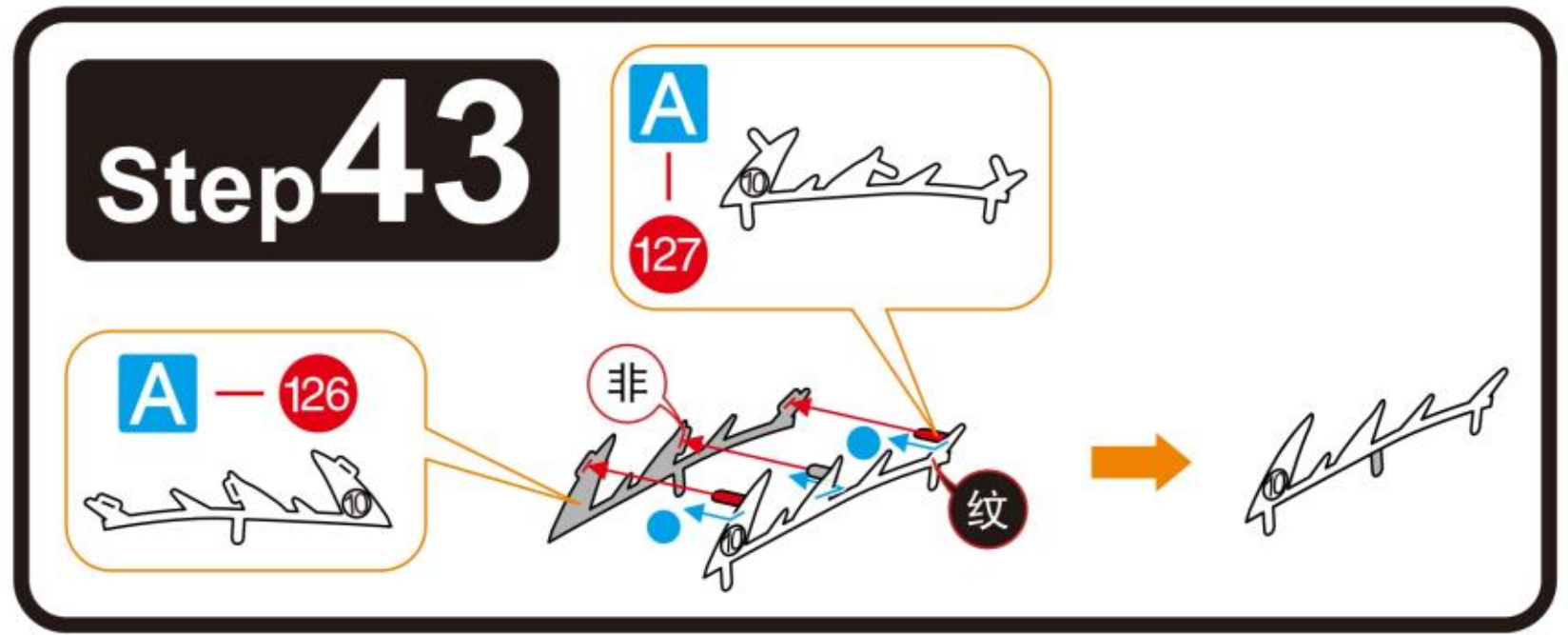
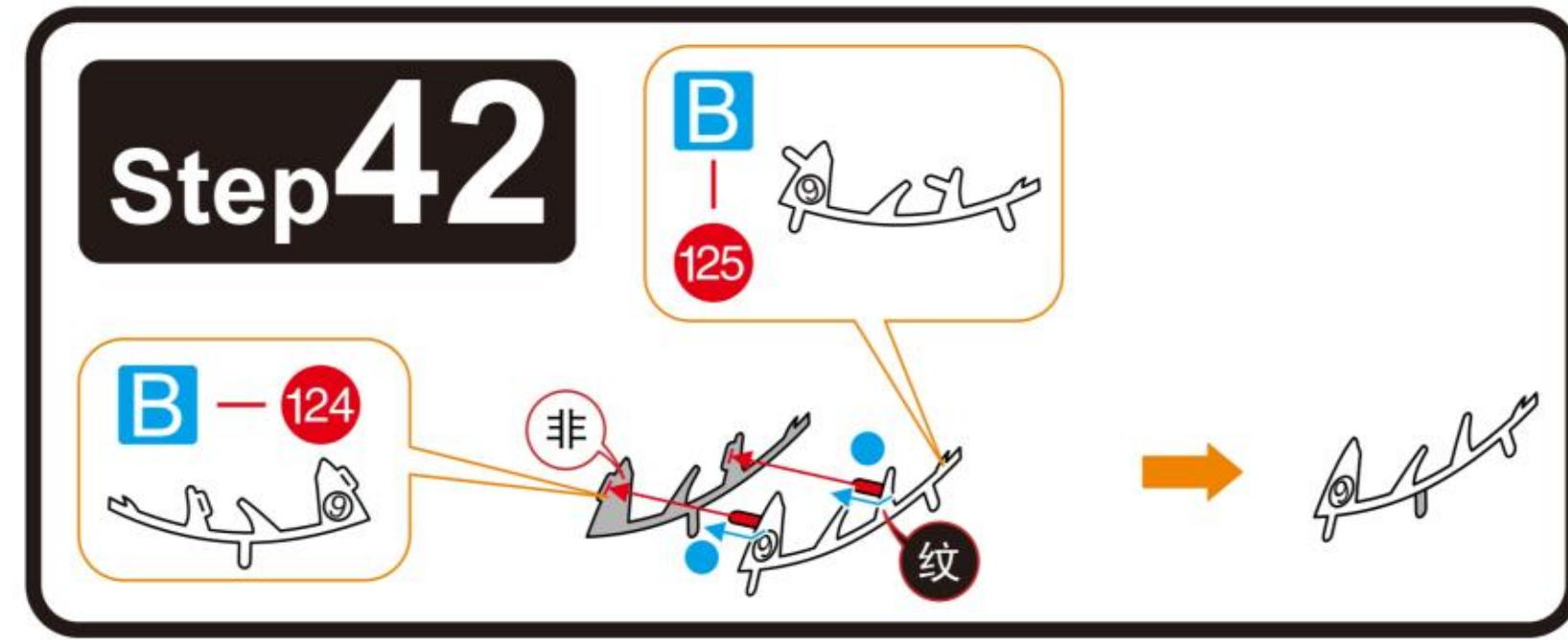
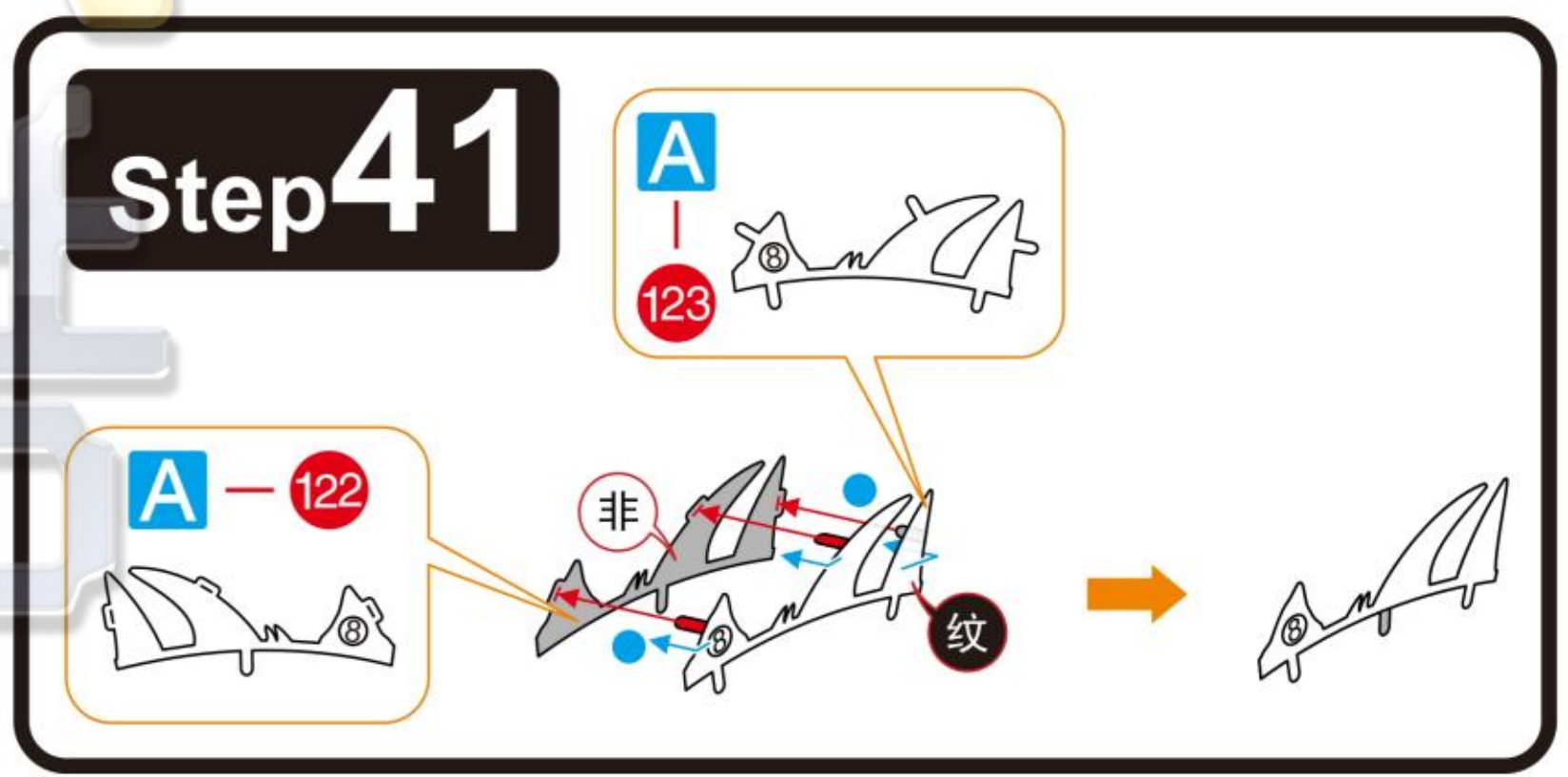
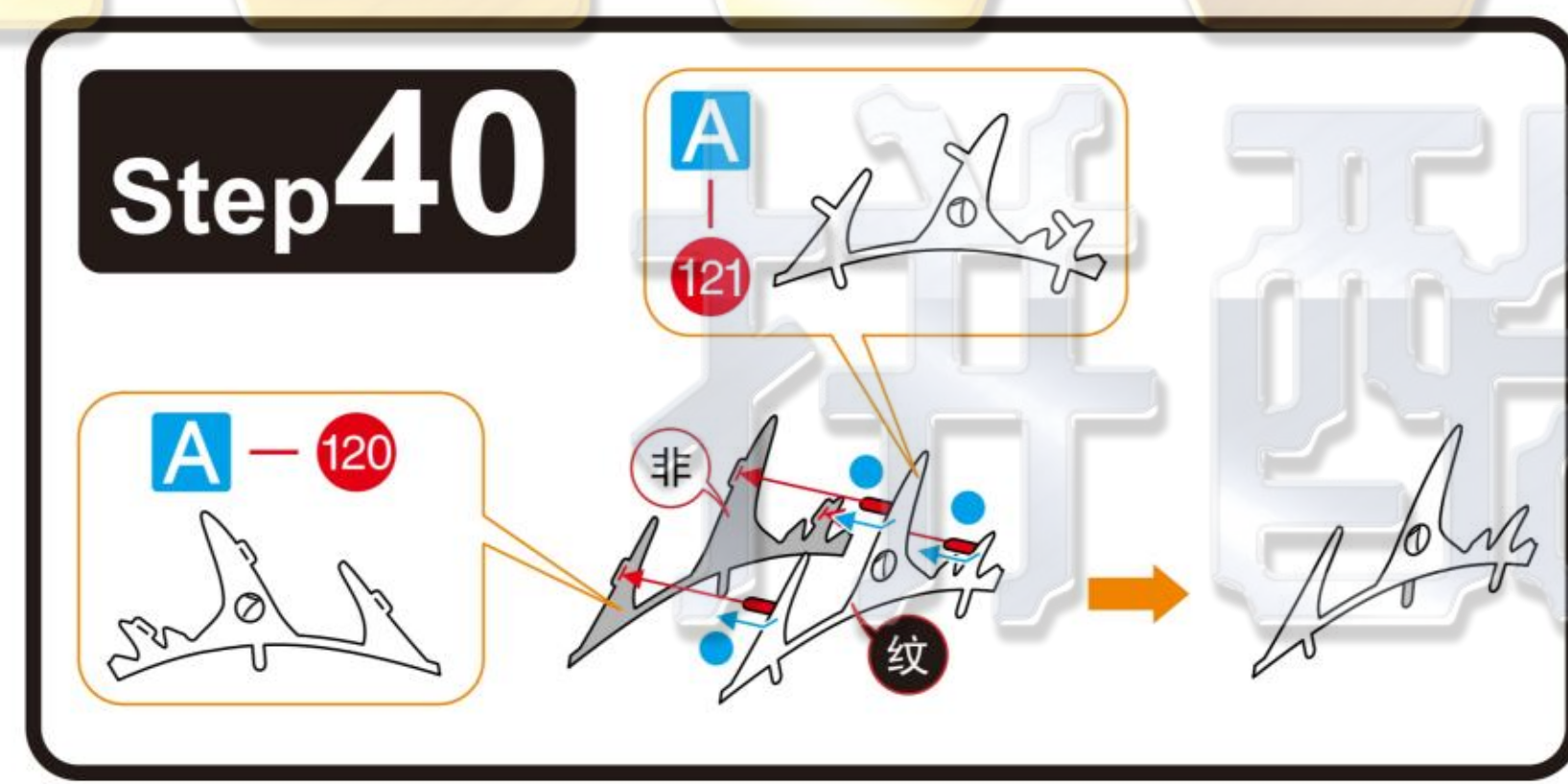
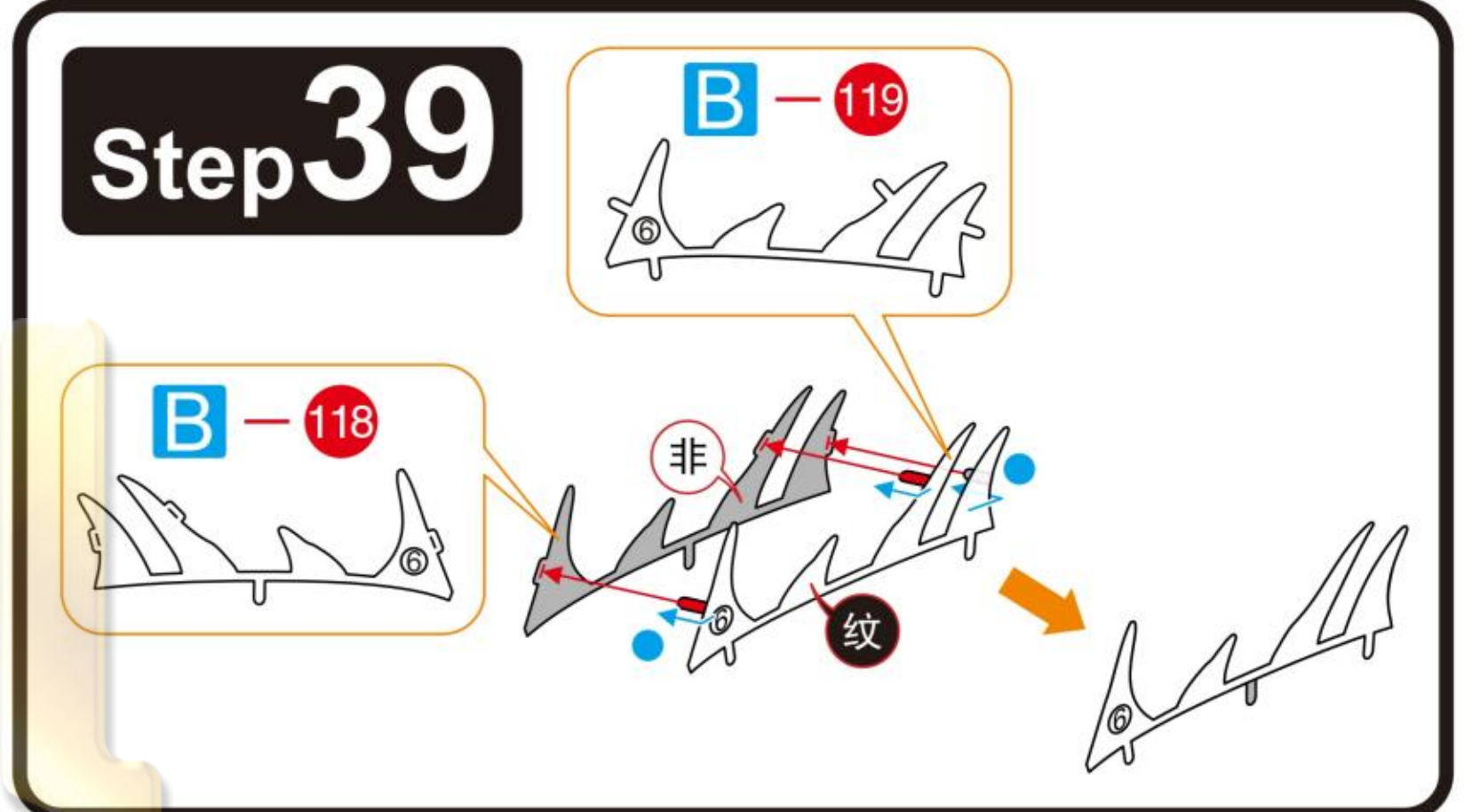
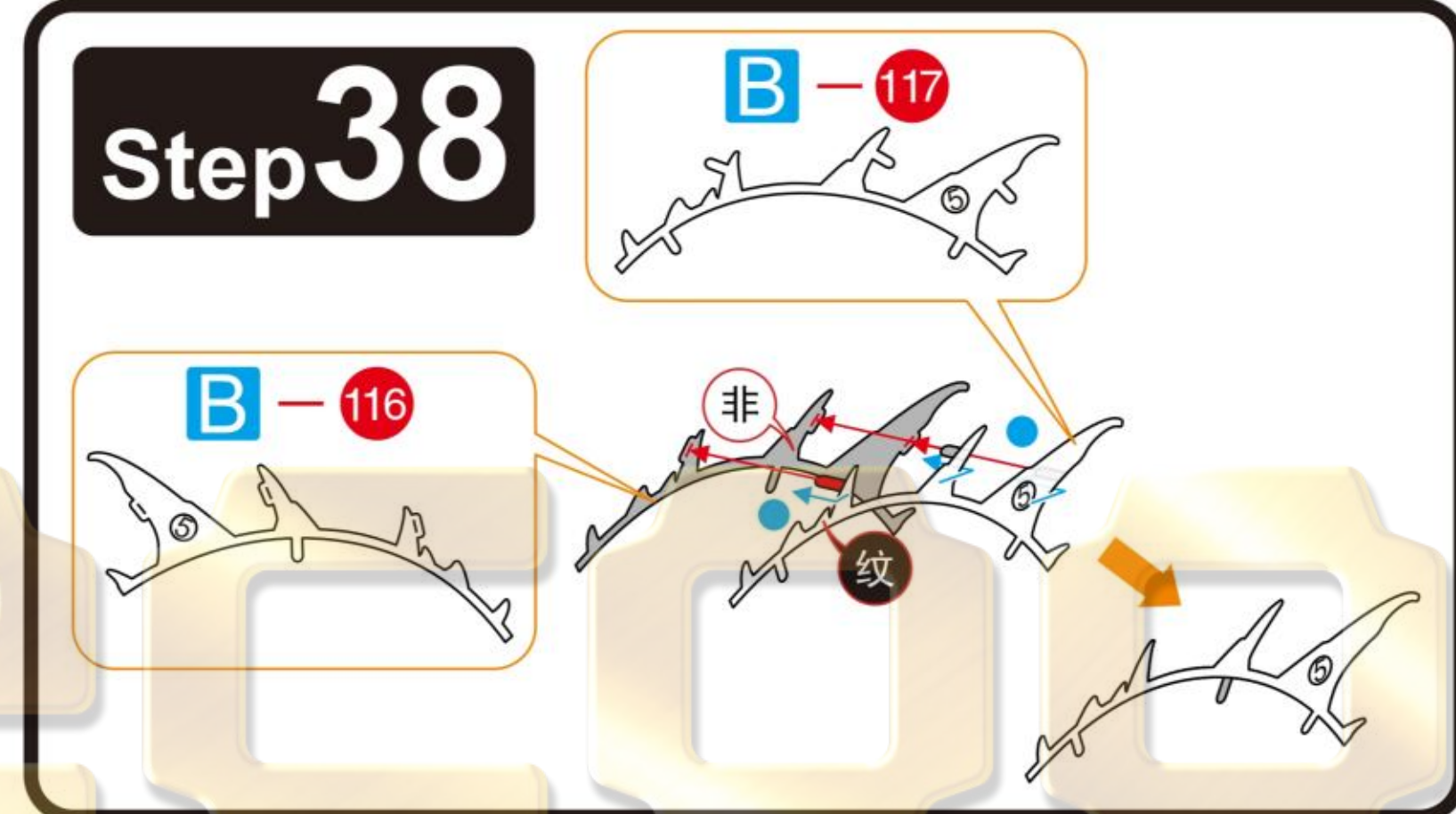
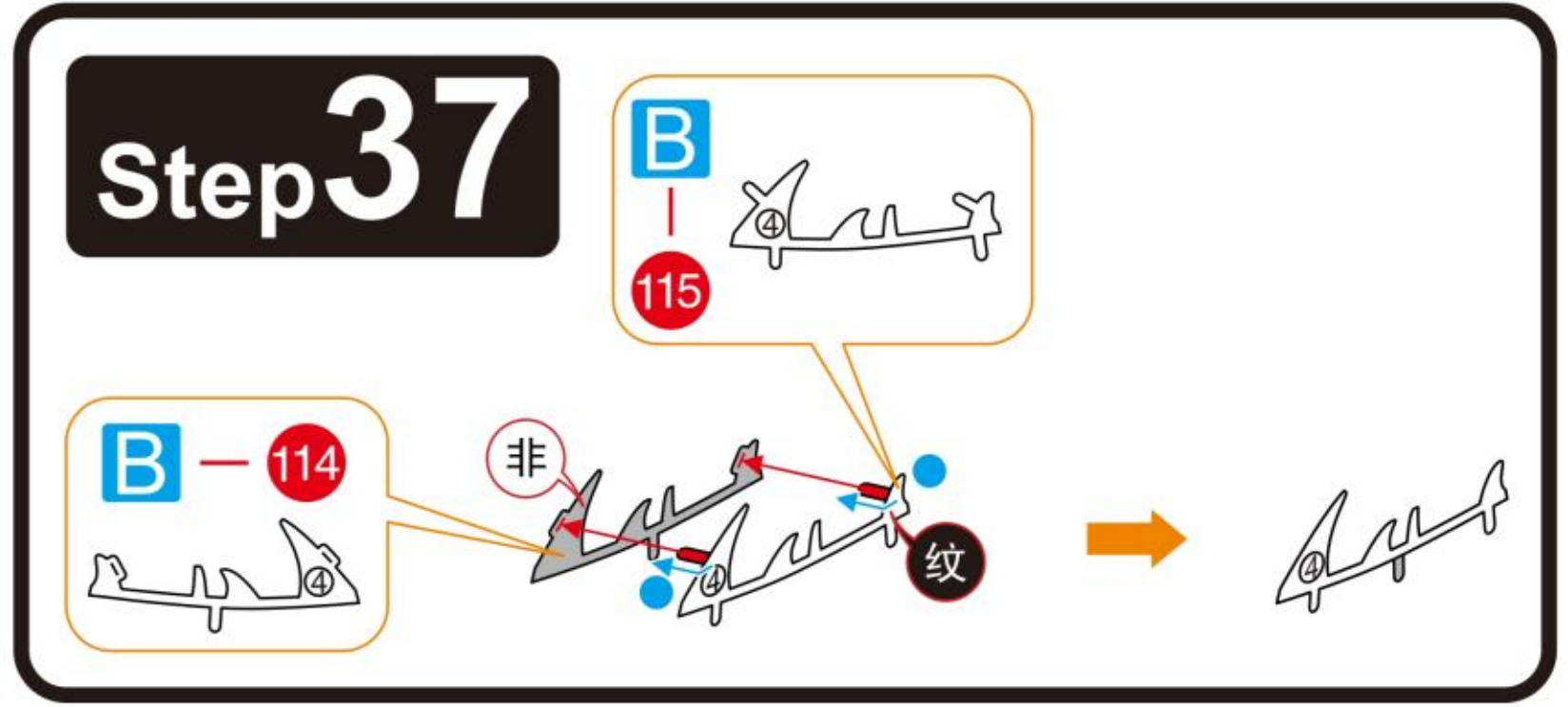
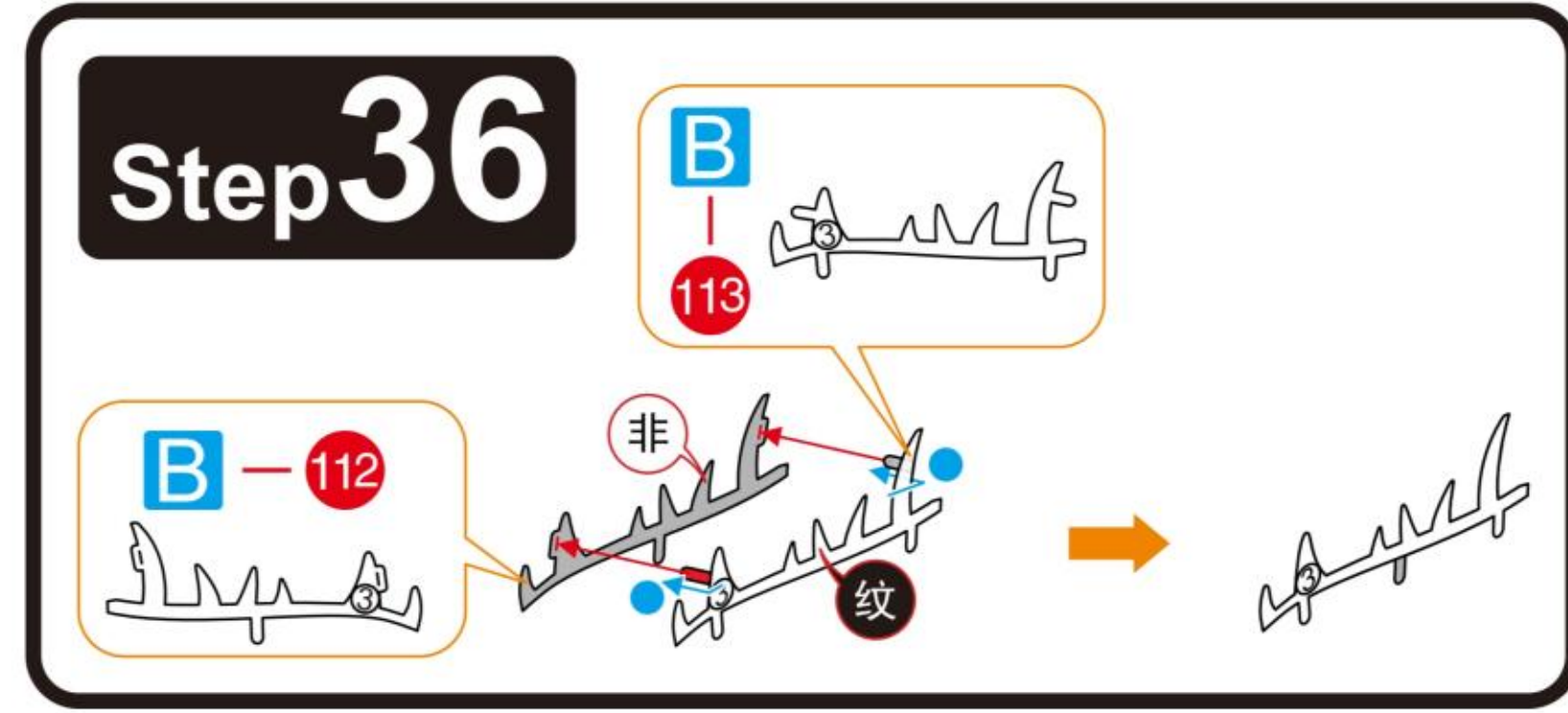
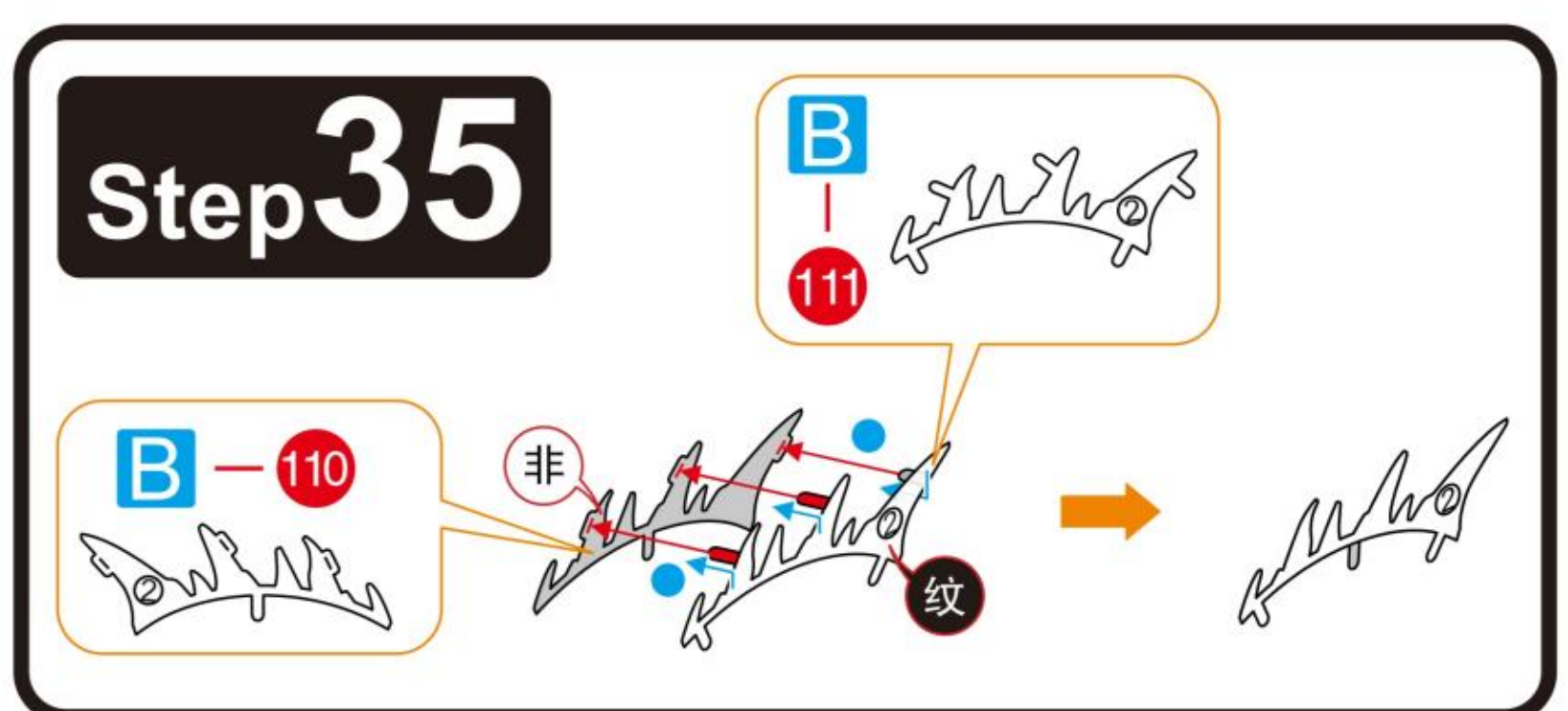
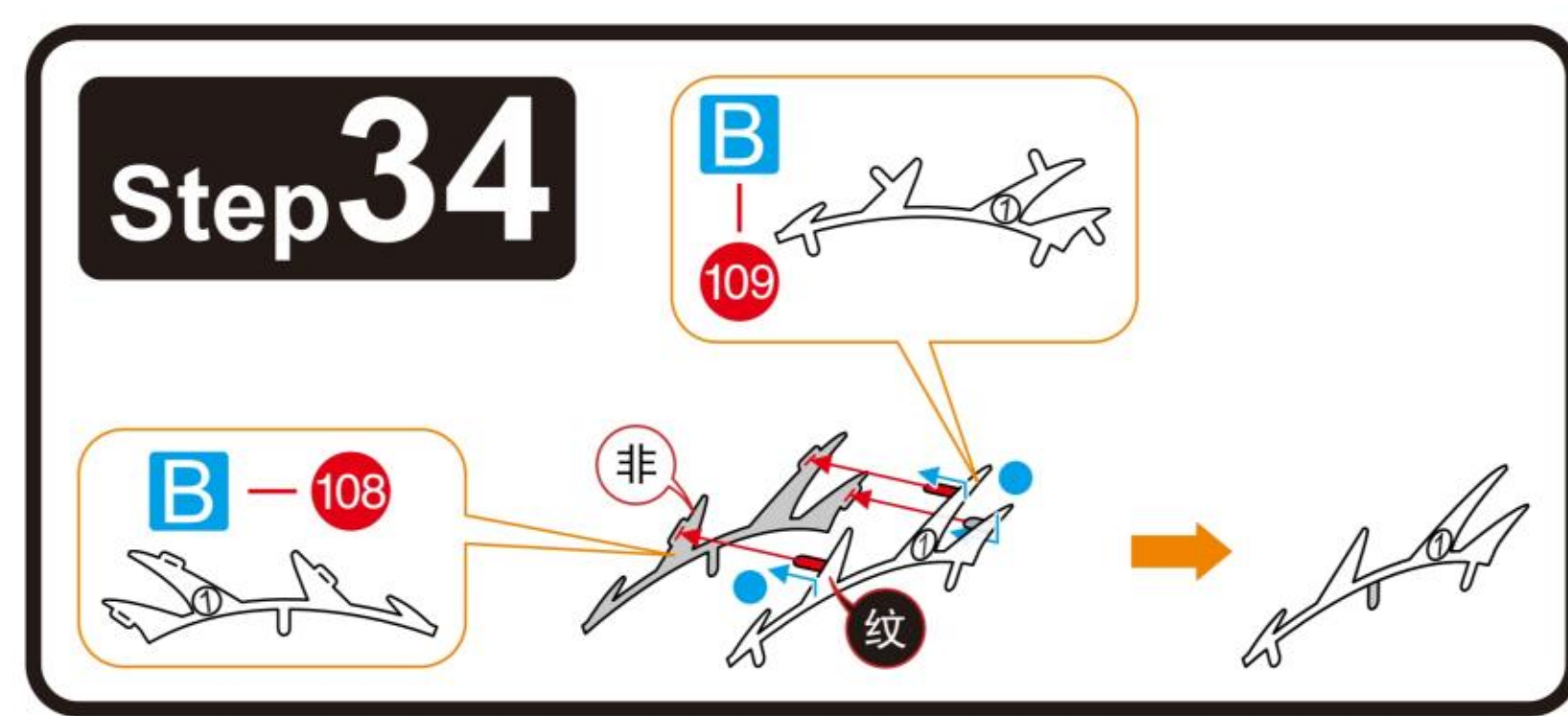
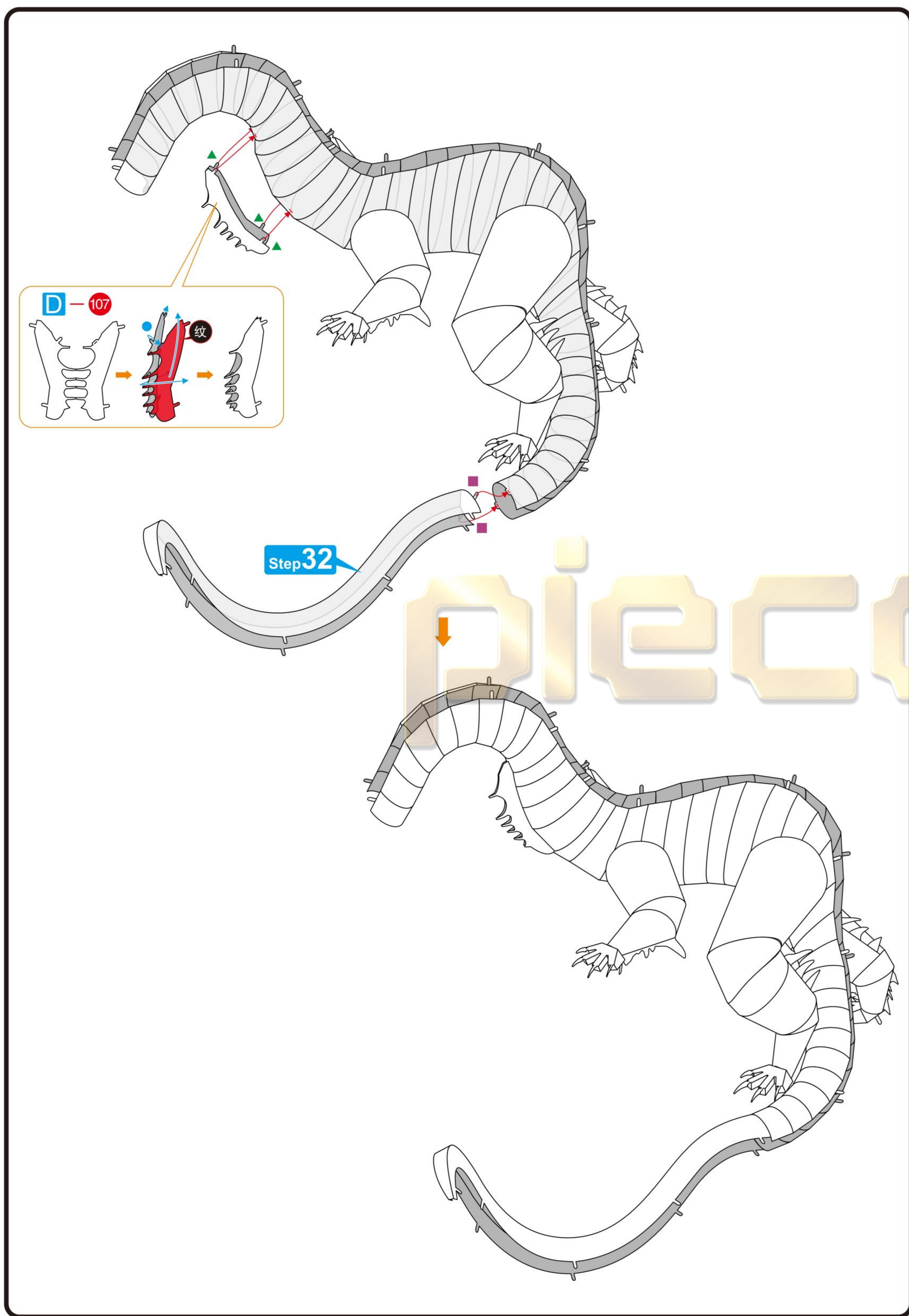

17 18
19 20

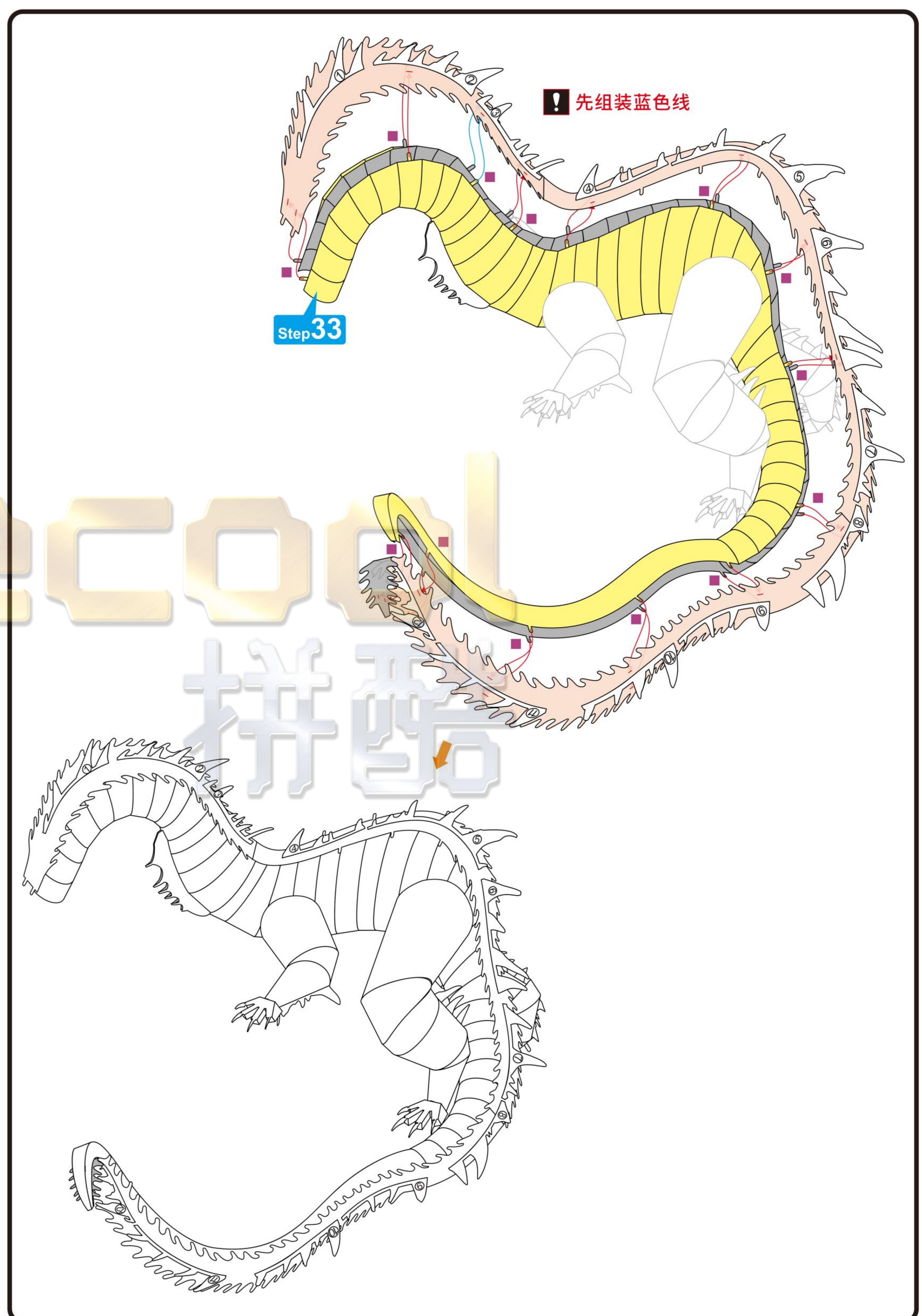
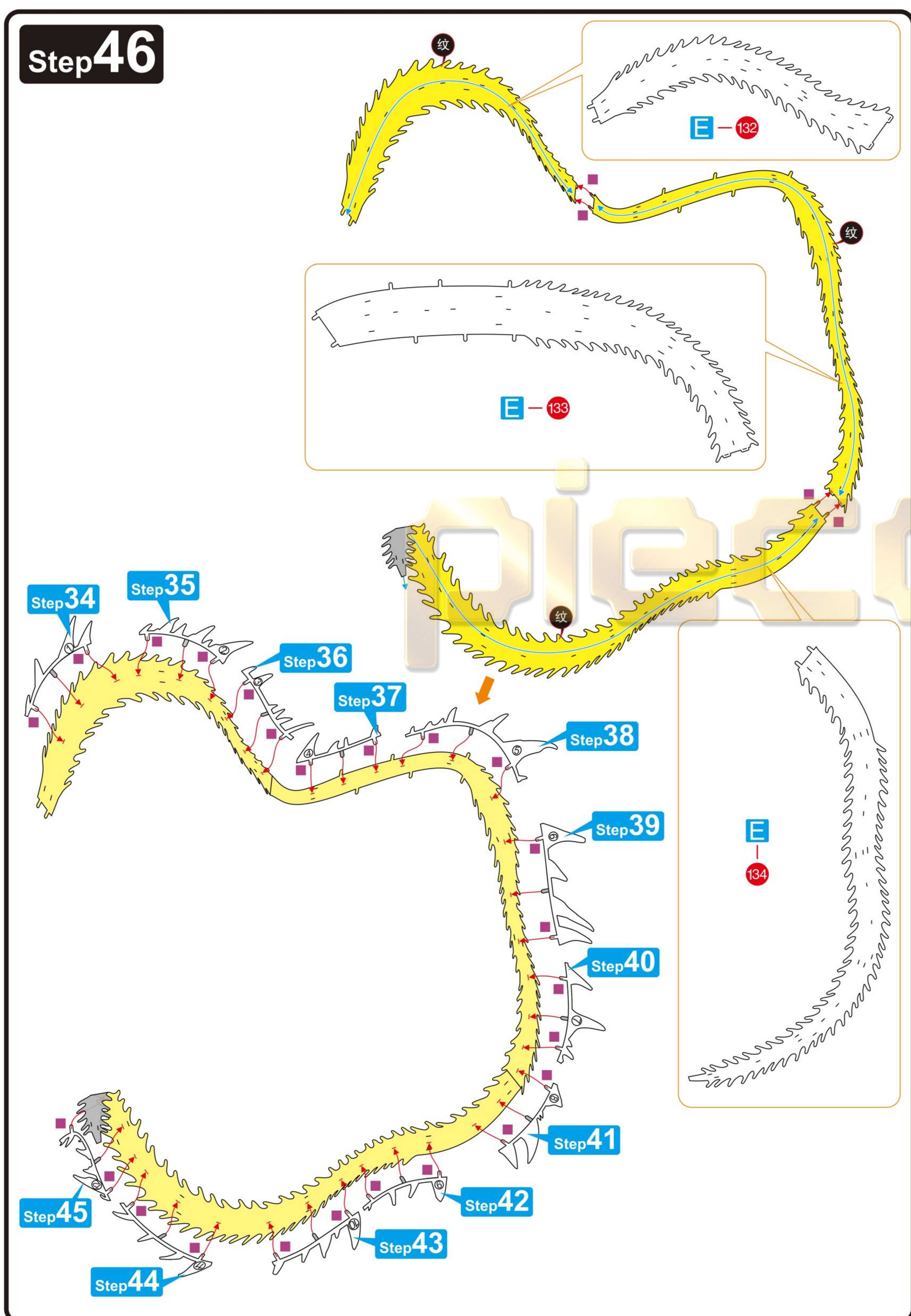

Step 47

135

A-136

B-138

C-137

B-139

E-140

E-141

! 先组装蓝色扣孔

A-142

G-143

G-144

G-145

正面 背面

D-146

Step 48

A-147

B-148

E-149

正面 背面

21 22
23 24

B-150

B-151

B-152

B-153

B-154

正面 背面

B-155

B-156

正面 背面

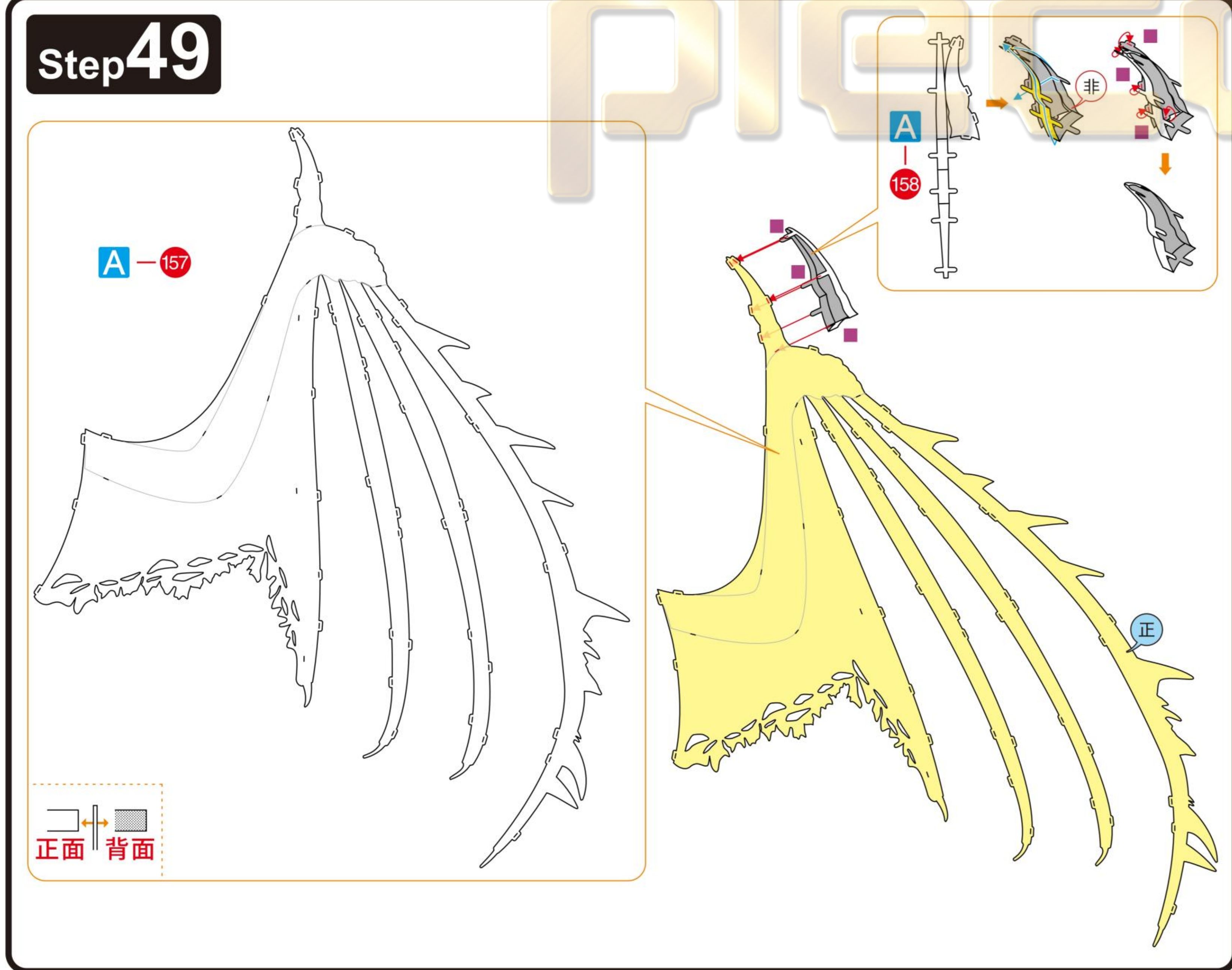
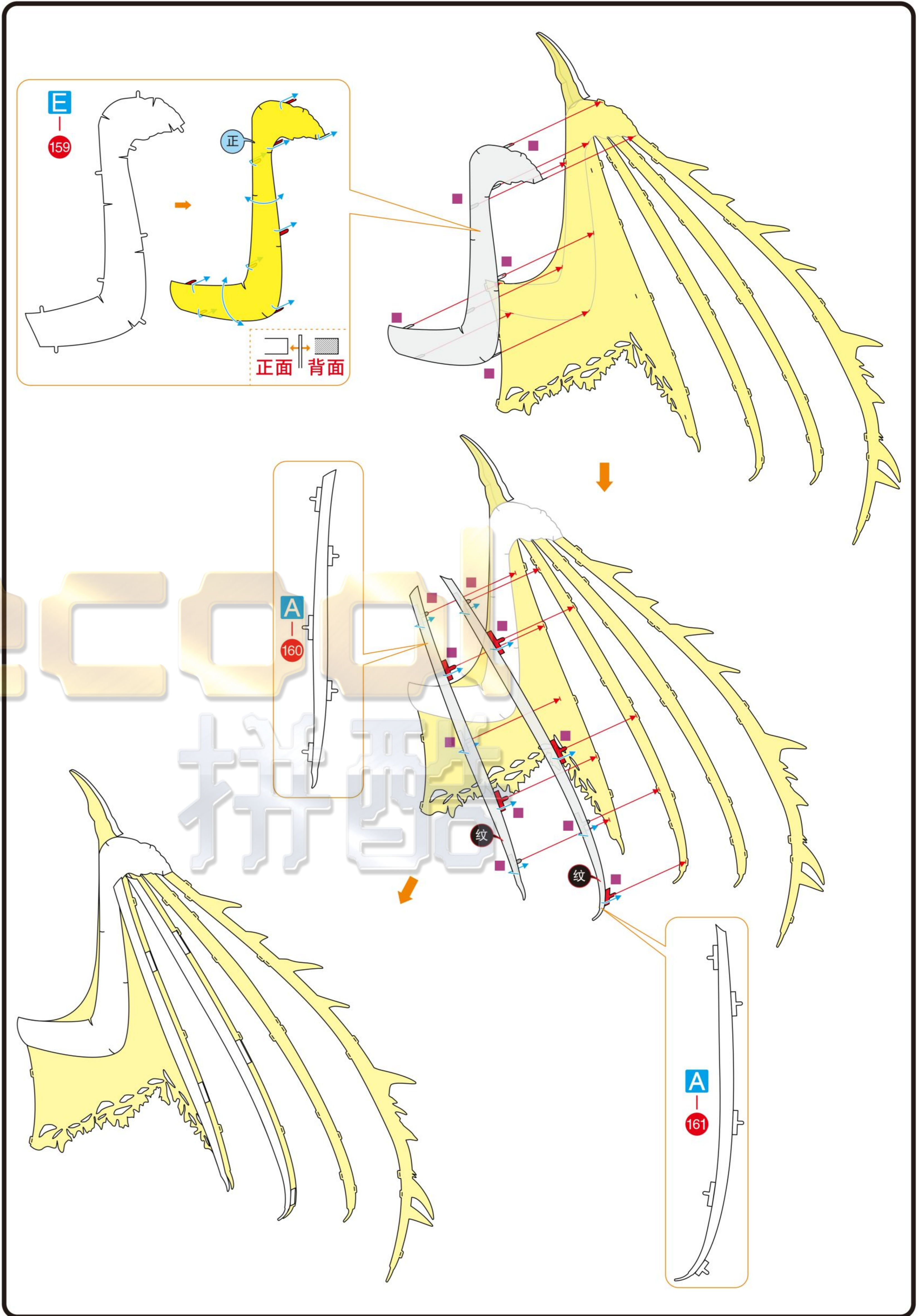

25 26
27 28

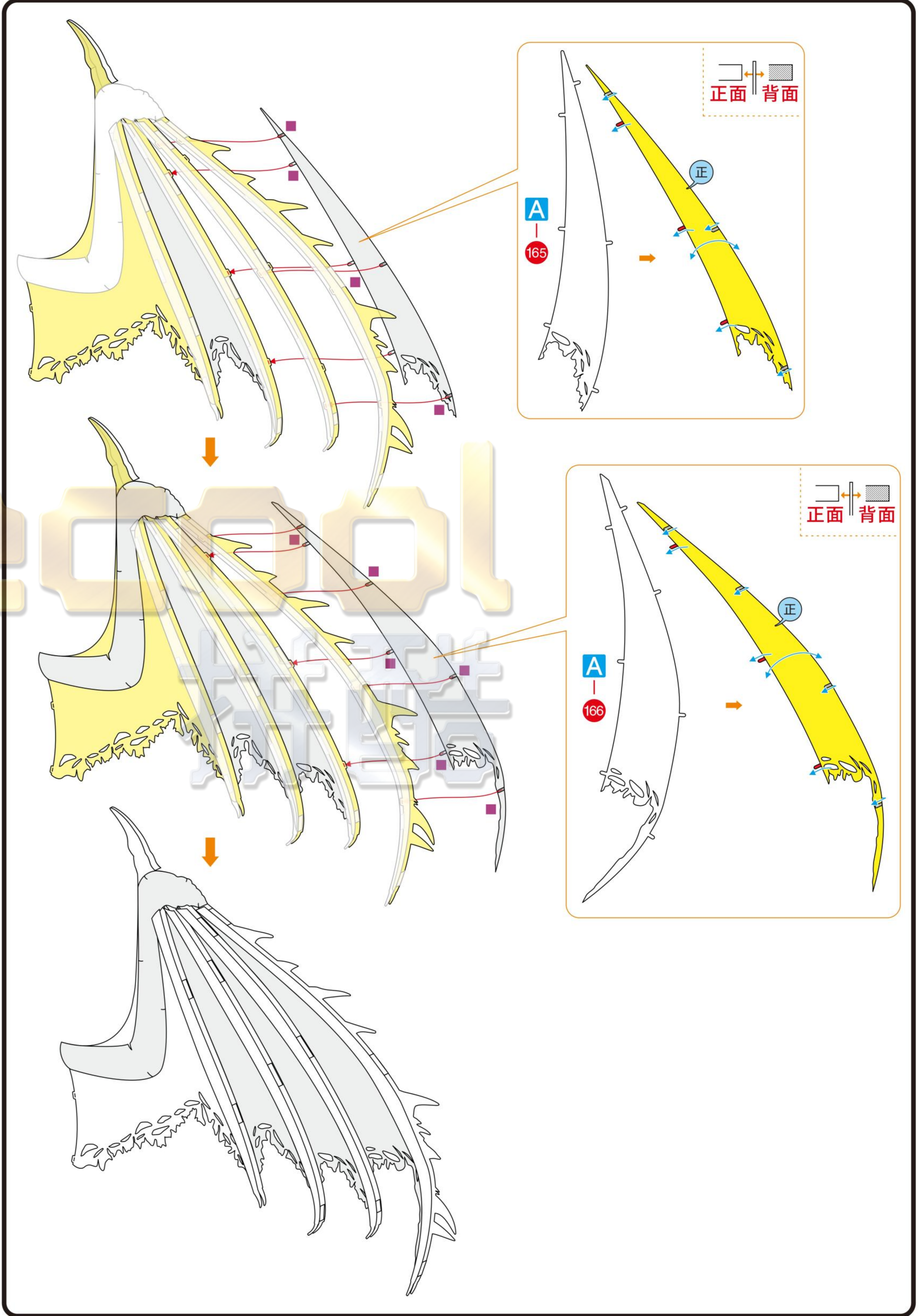
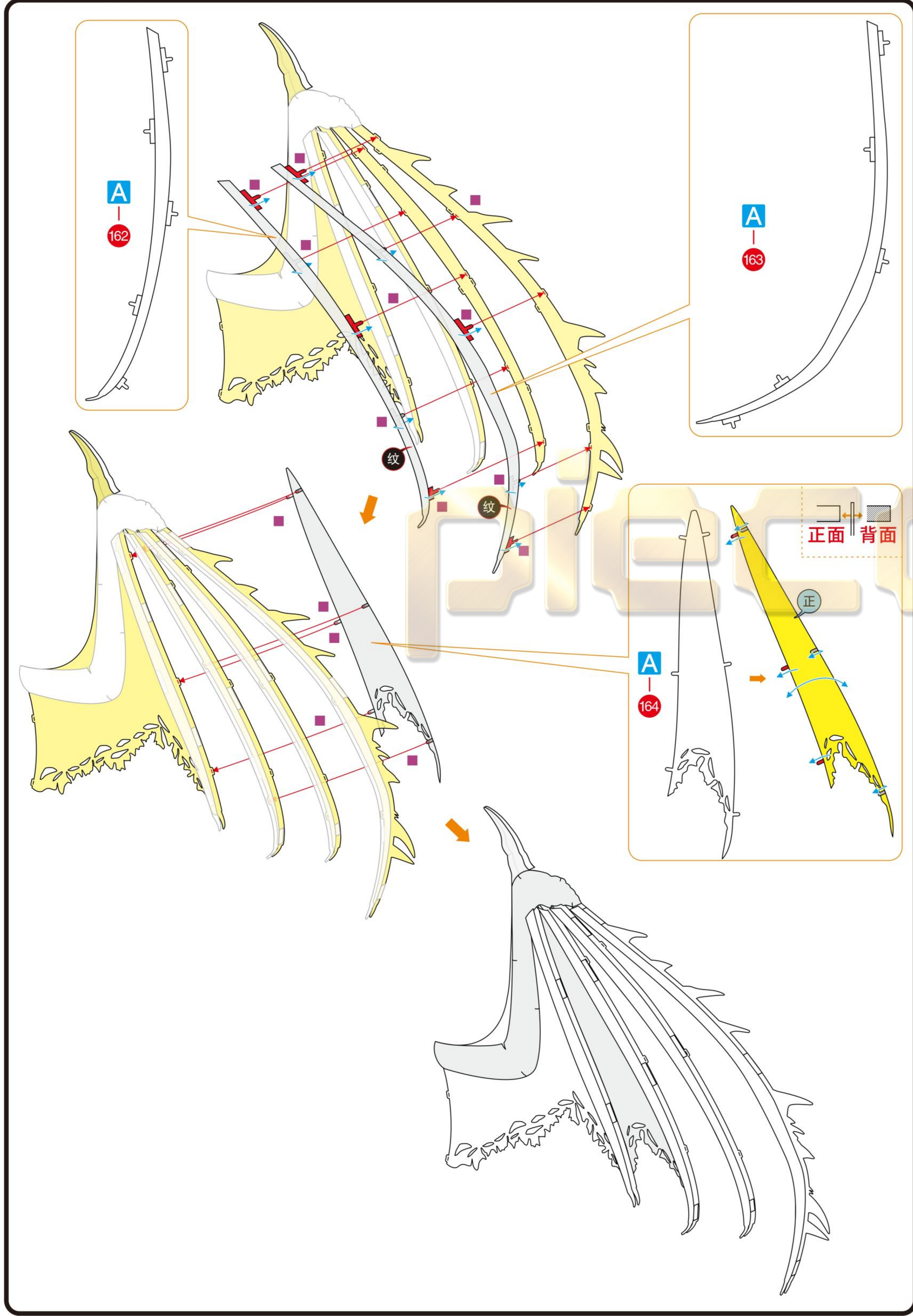

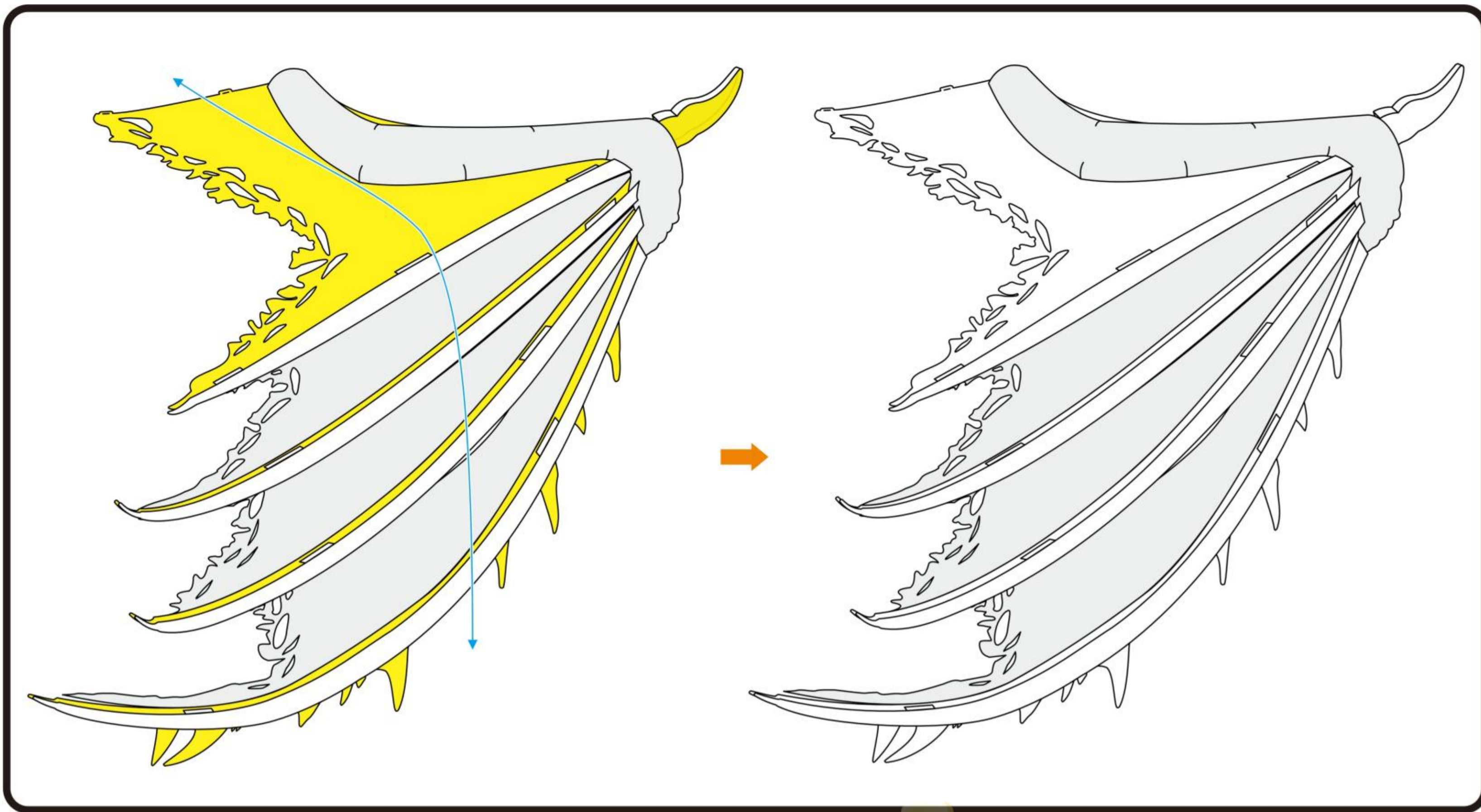

Step 50

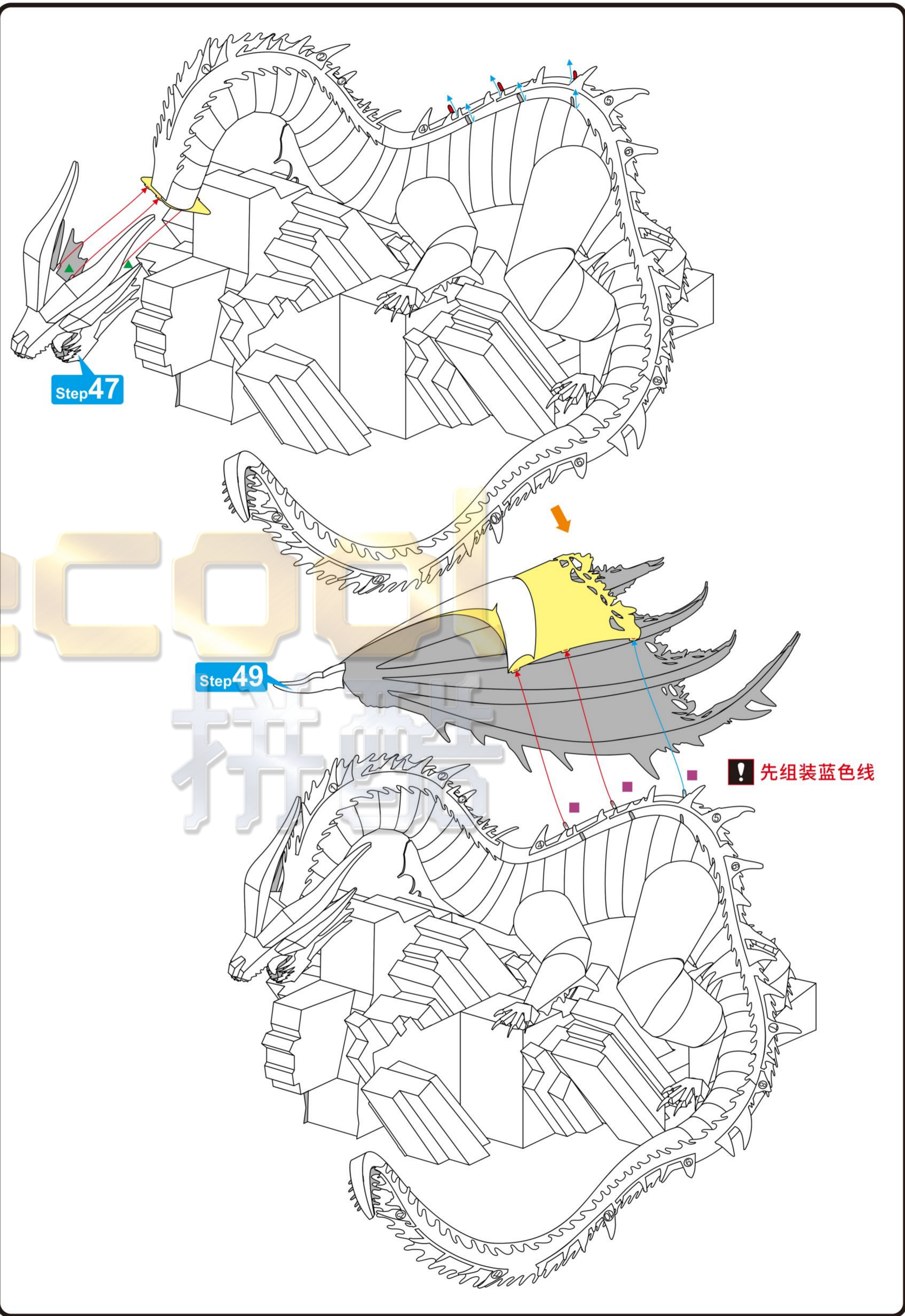
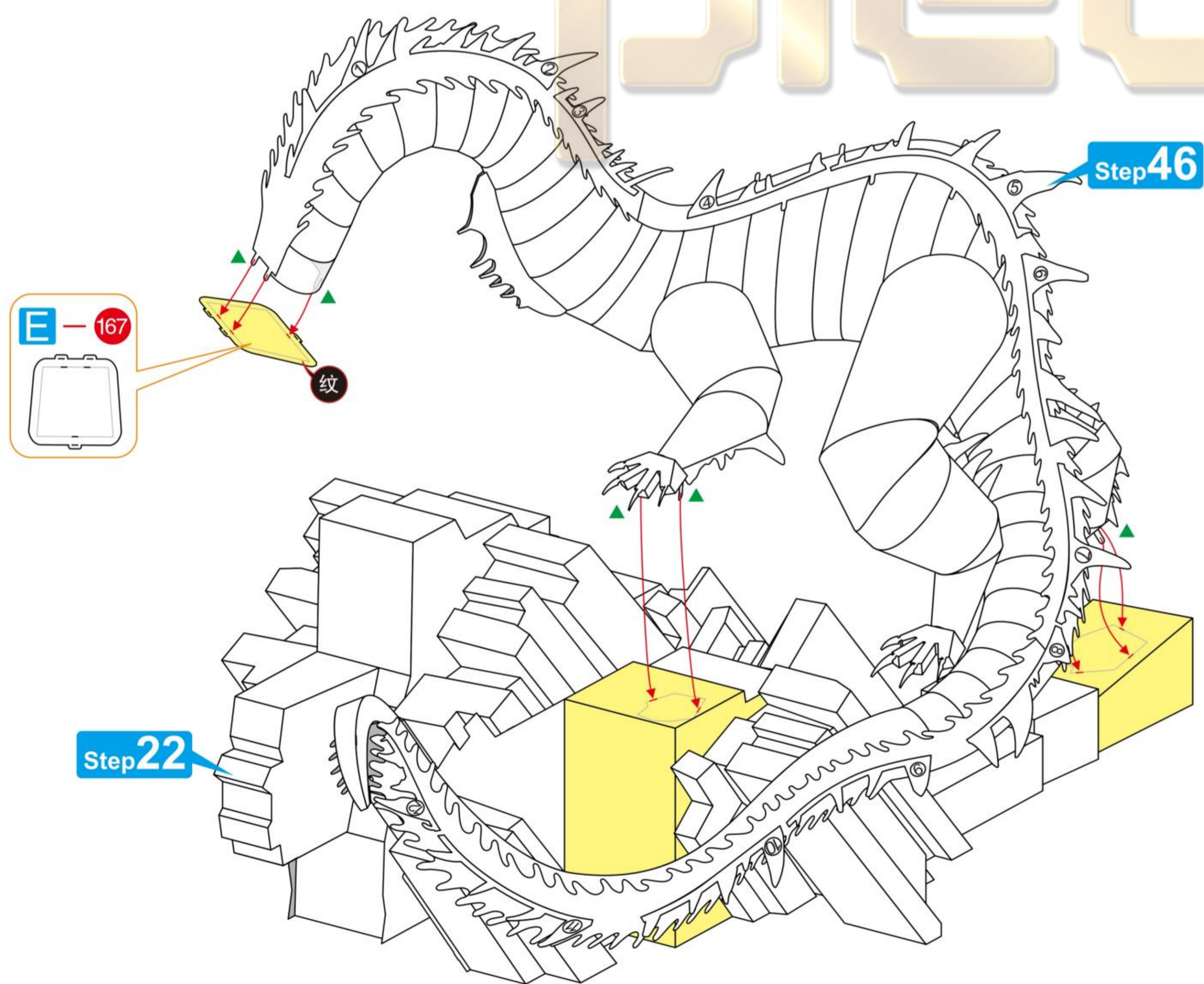

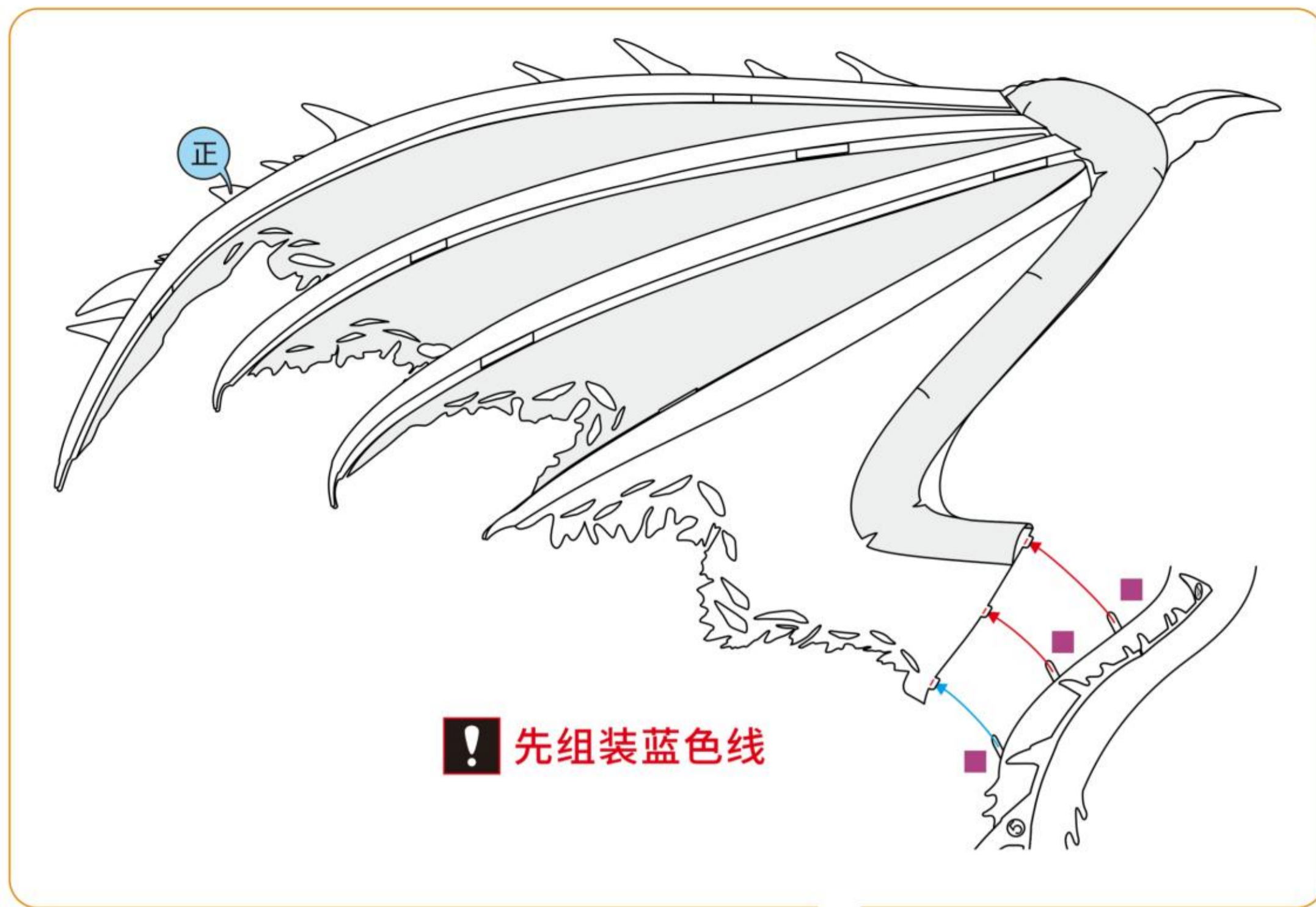

! 先组装蓝色线

Step 48

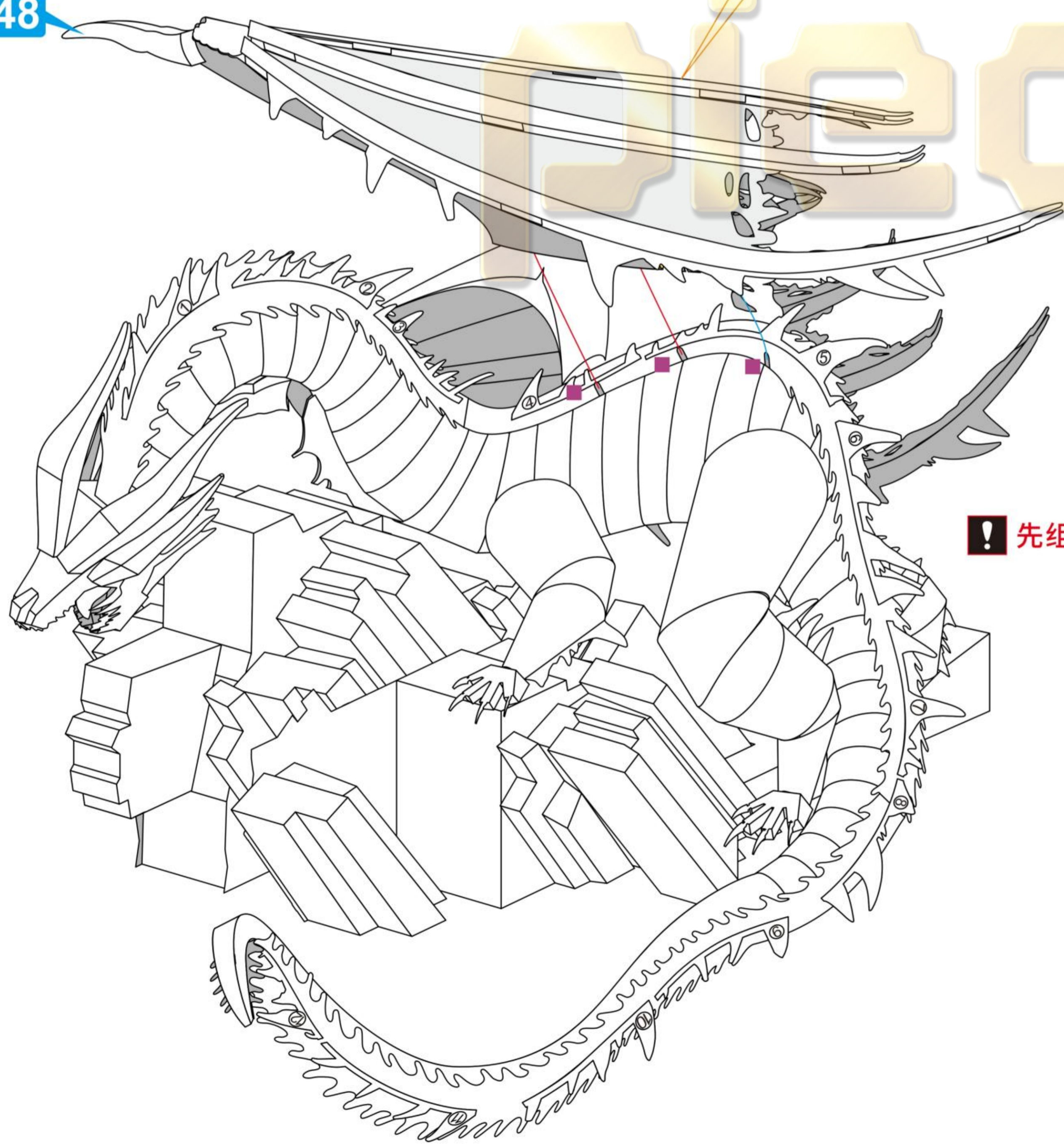

! 先组装蓝色线

