



扶桑号战列舰 FUSO BATTLESHIP P127

拼装说明书

拼装提示 TIPS:

本产品采用扣点与扣位卡扣拼折的拼装方式，未发生拼装损坏，无需使用胶水 

建议购买并使用拼酷正品拼装工具， T-SKQ05 水口钳 ， T-JZQ05 尖嘴钳 ， 拼装更省时省力，作品更精细美观！

请参照包装内说明书进行拼装，请勿反复拼折金属零件，以免损坏。

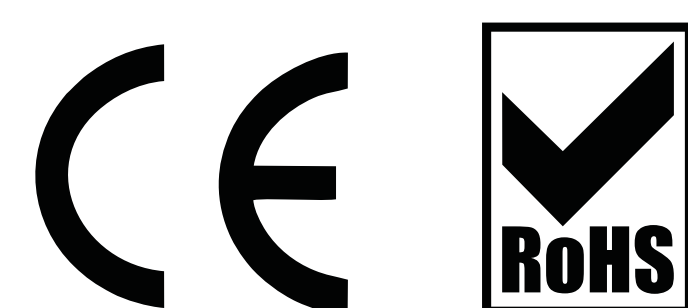

AGES 14+

本产品为金属制品，14岁以下需由成人陪同完成！

127

扶桑号战列舰

FUSO BATTLESHIP

Piececool

Piececool
拼酷

扶桑号战列舰

FUSO BATTLESHIP

挑战星级 Difficulty Level



P127-RSG

DIY拼装，动手动脑，乐趣多多，
品类多样，寓意丰富，
收藏、送礼两相宜！

DIY 手工艺术

**ORIGINAL
DESIGN**
原创设计

**METAL
CRAFT** 金属工艺

**ASSEMBLY
MODEL** 拼装模型

**HOME
ARTWORK**
家居陈列饰品

**FUNNY
GIFTS**
创意礼品



成品长度
30.5cm
Length

拼酷金属拼装模型，炫酷的金属材质，精密的空间结构，
意想不到的四维酷爽大挑战，让您享受玩家级的拼装与收藏体验！

扶桑号战列舰
FUSO BATTLESHIP
P127

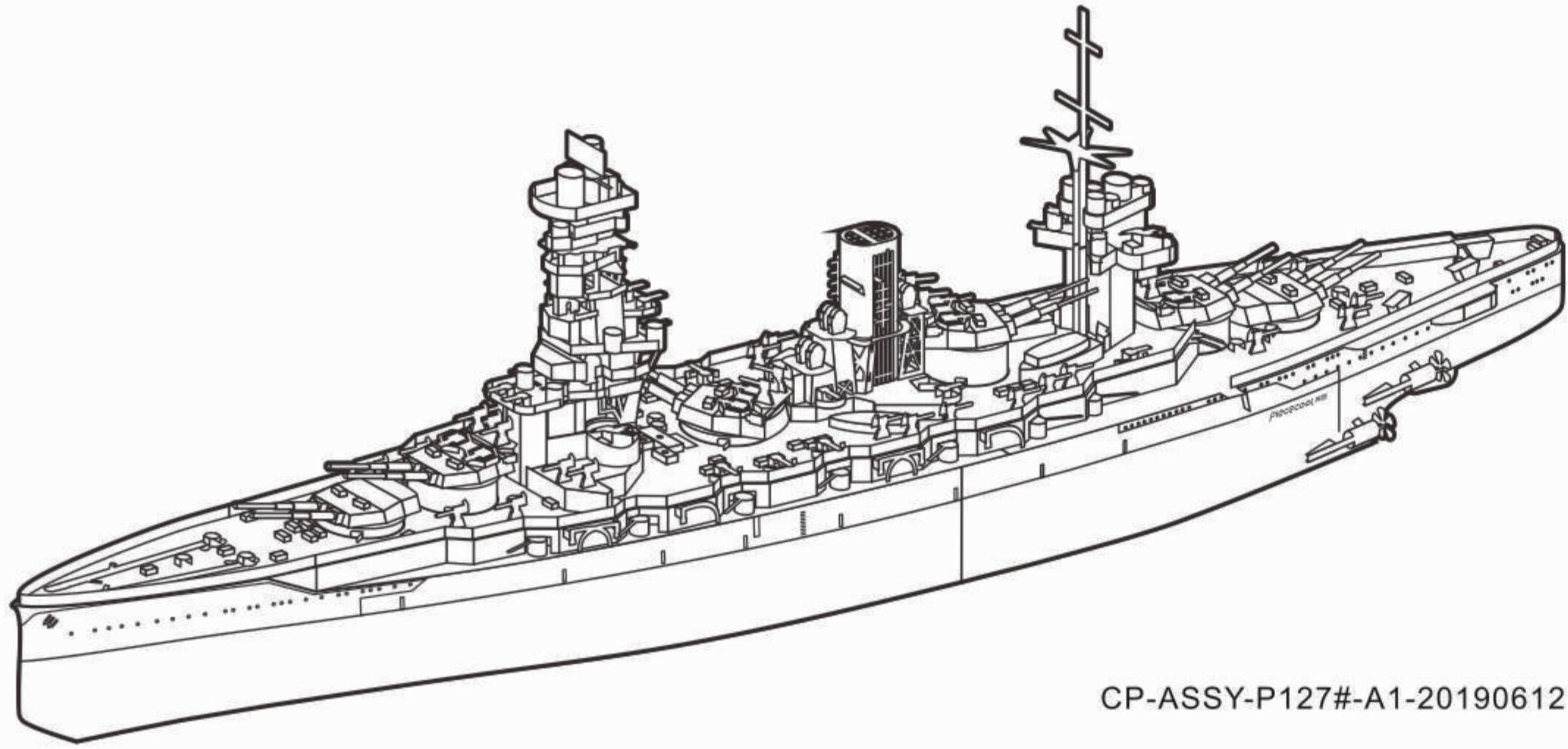

CP-ASSY-P127#-A1-20190612

拼前需知

⚠ 请小心处理金属边料，以防划伤

● 准备工具：



水口钳工具

修剪金属片板件上的零件水口位。



尖嘴钳工具

弯折金属零件上的折叠线和扣点。

建议使用拼酷正品拼装工具（水口钳、尖嘴钳），拼装时更省心、省力，拼装后作品更精细、美观！

● 拼装方法：

a. 取下零件

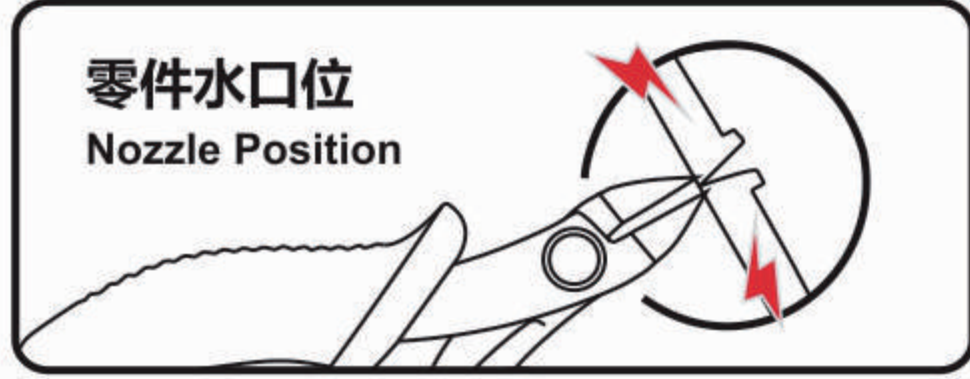

零件水口位

Nozzle Position

使用水口钳剪断金属零件上的水口，将需要的金属零件从金属片板件取下。

b. 识别零件

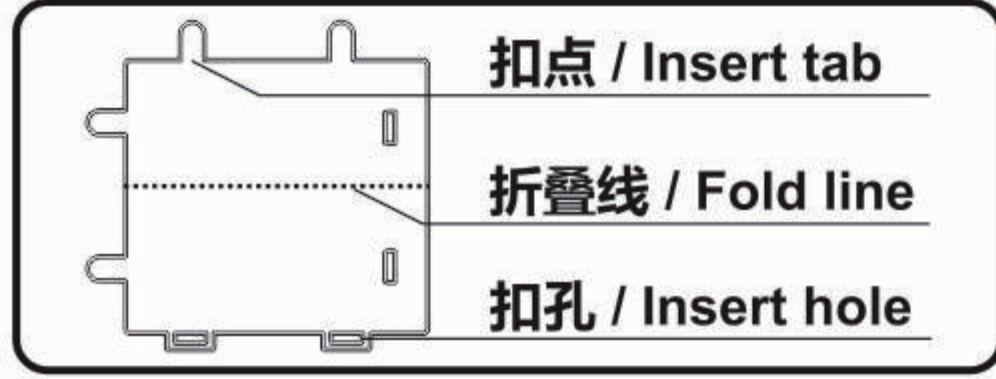

扣点 / Insert tab

折叠线 / Fold line

扣孔 / Insert hole

识别金属零件上的扣点、折叠线、扣孔的样子。

c. 折叠零件

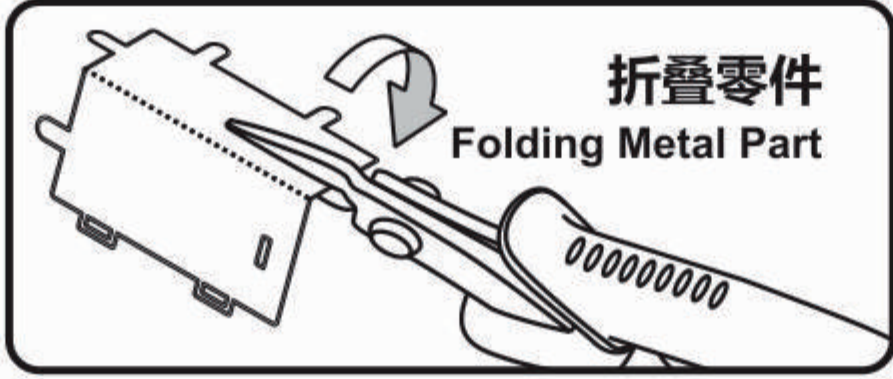

折叠零件

Folding Metal Part

使用尖嘴钳，参照拼装说明书将金属零件折成形状。

d. 固定零件



平折扣点

Bending Tab

● 插入扣孔，平折 90°



弯折扣点

Twisting Tab

● 插入扣孔，旋转 90°

● 注意事项：



纹 纹理面

⚠ 注意细节

非 非纹理面

注意片对称

剪金属零件时请剪零件“水口位”，请勿将“扣点”当成“水口位”剪下，每次剪零件时请仅剪当前步骤的零件，切勿一次性将所有零件全部剪下，避免丢失；
当遇到折叠线的零件，请注意金属片的正反面及拼折方向，请按照说明书说明的方向，轻剪慢折，最好一次折叠完成，请勿反复折叠，避免零件损坏。

拼装步骤

Step 1

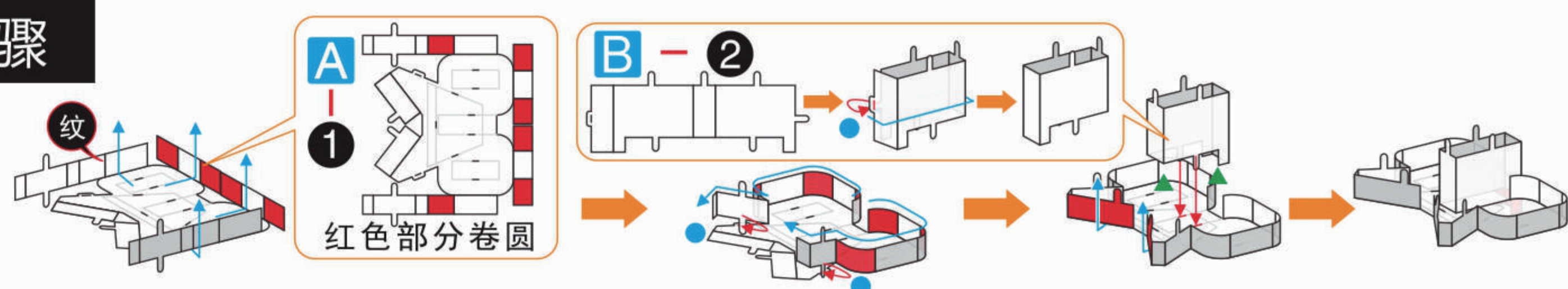

Step 2

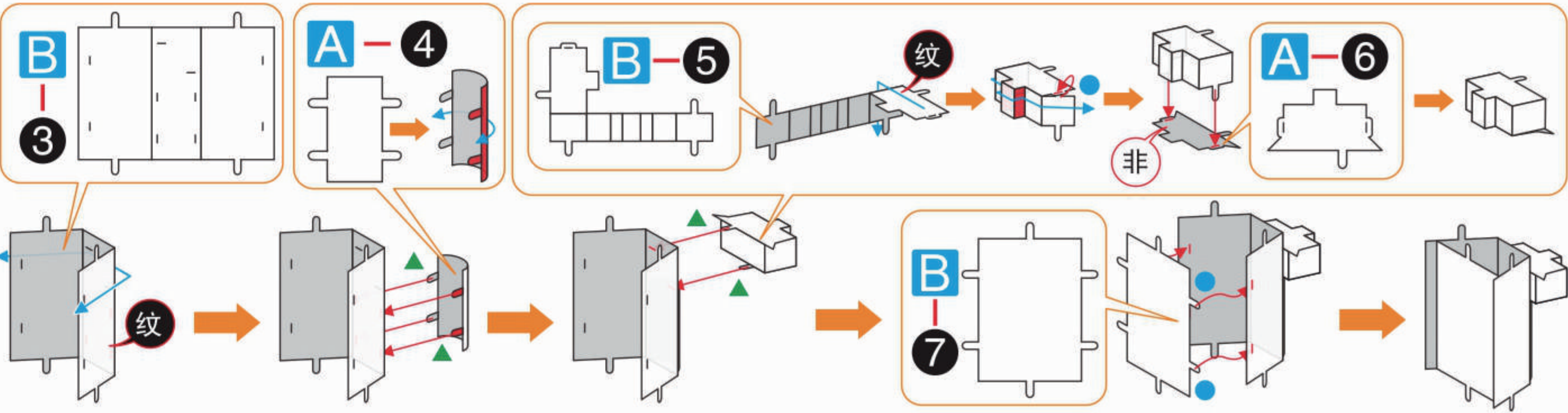

Step 3

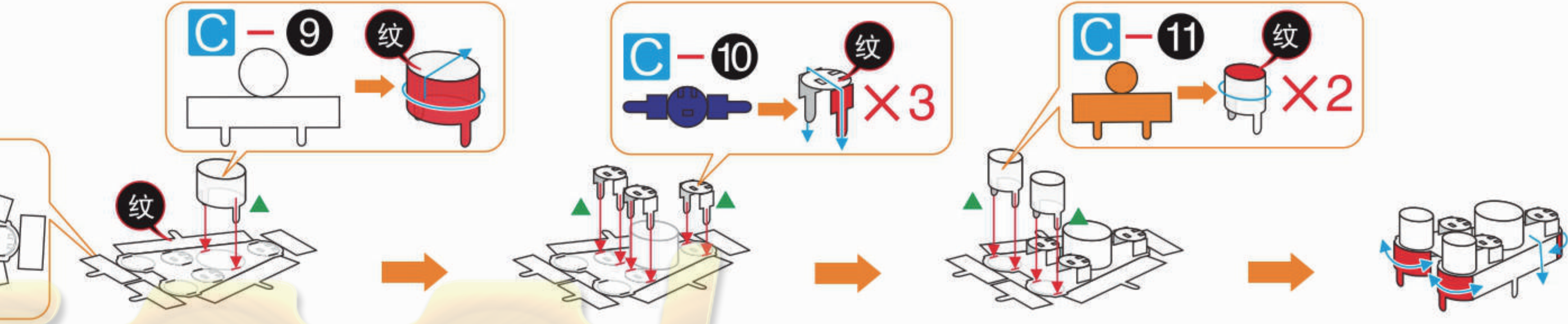

Step 4

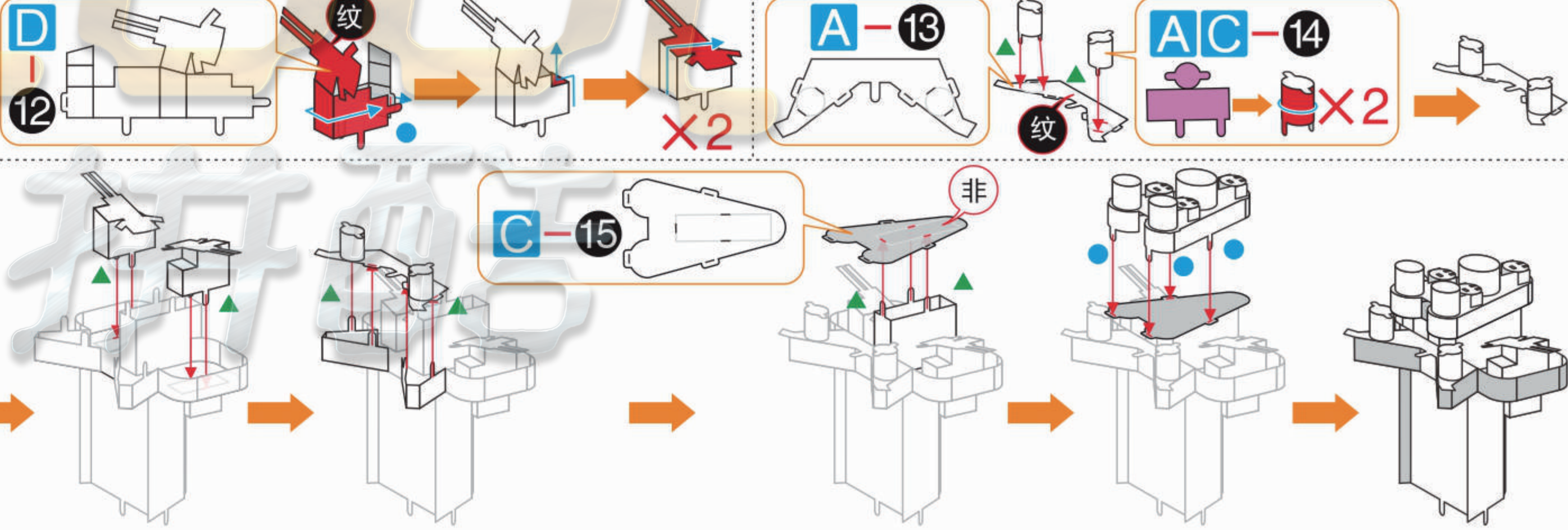

Step 5

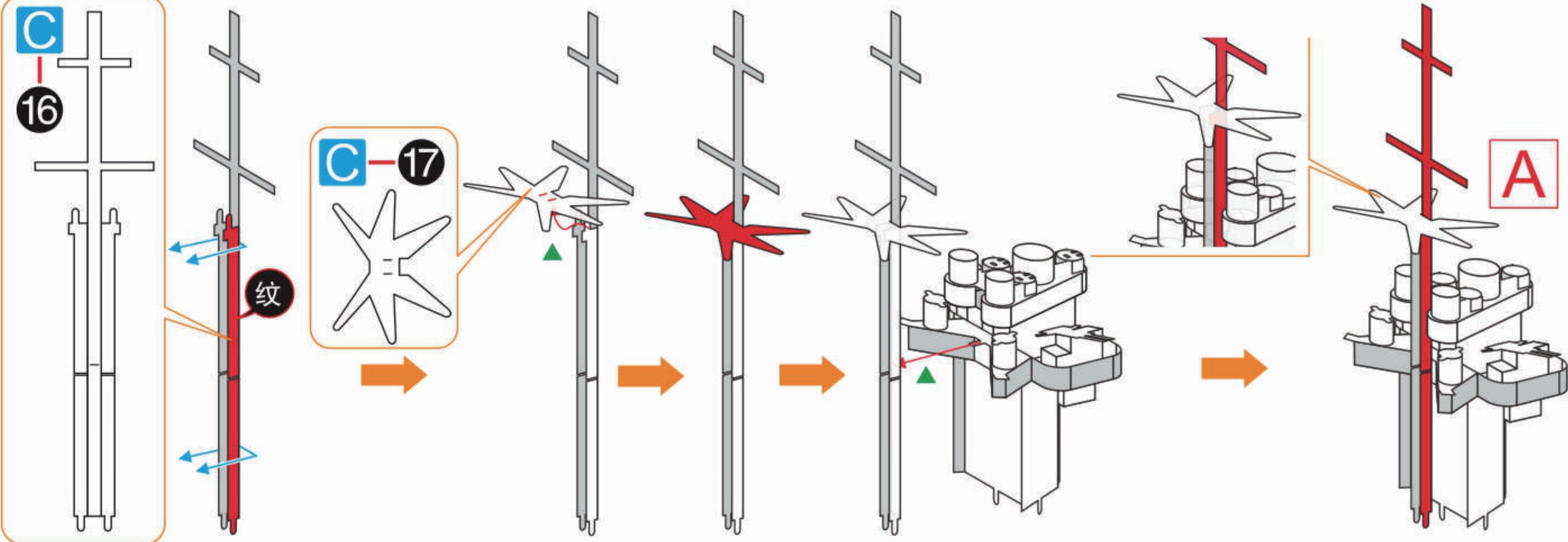

Step 6

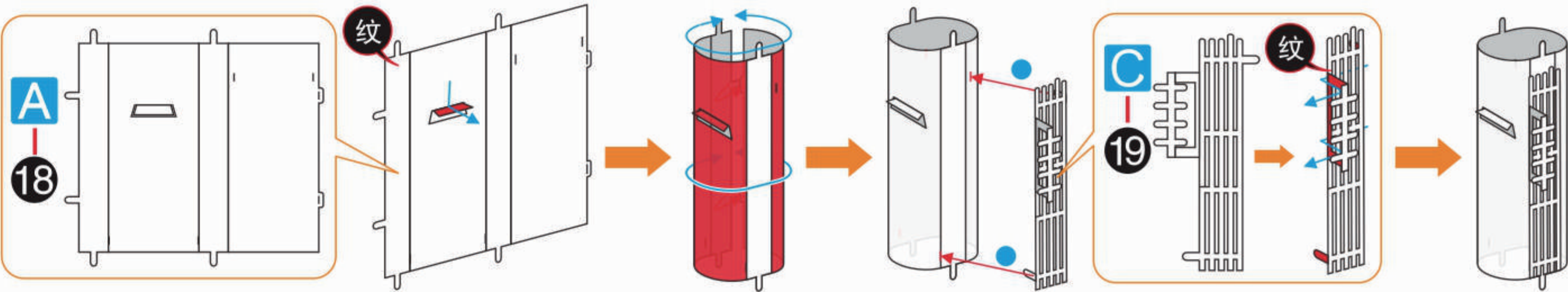

Step 7

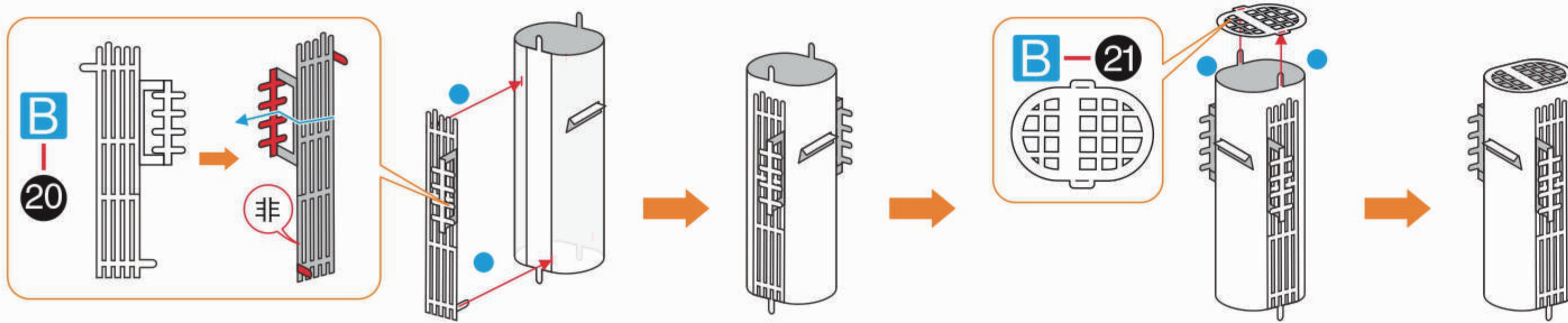

Step 8

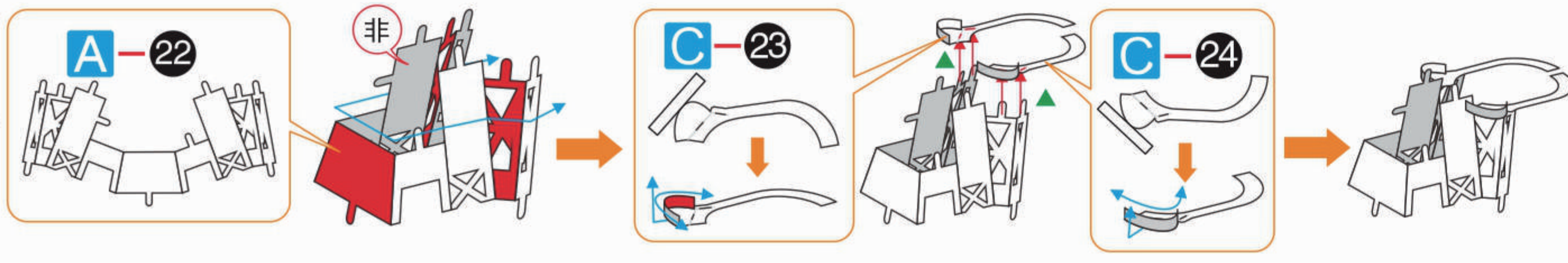

Step 9

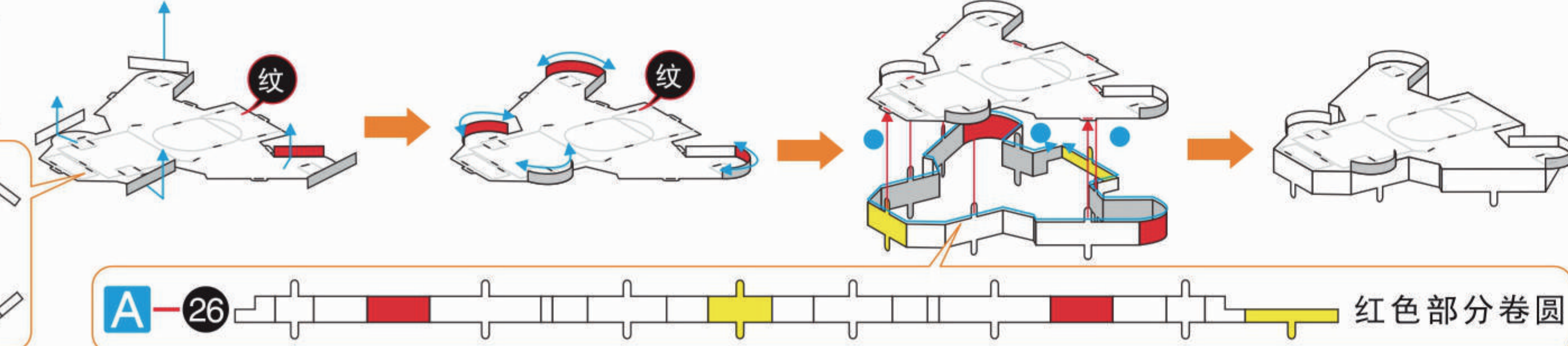

Step 10

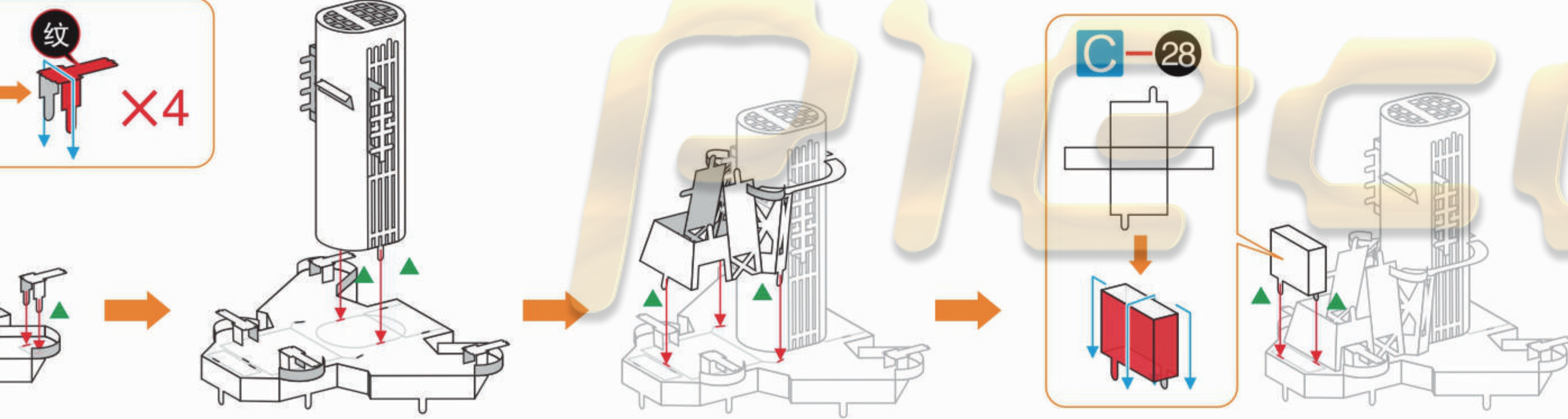

Step 11

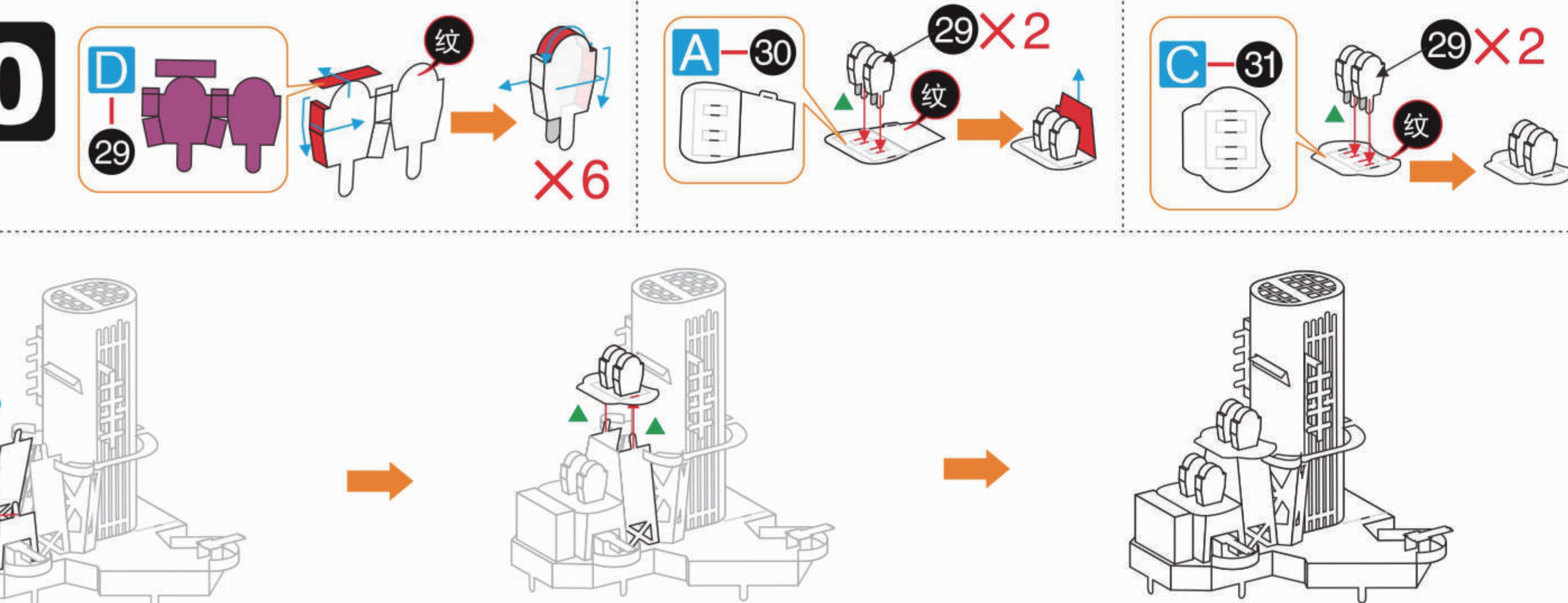

Step 12

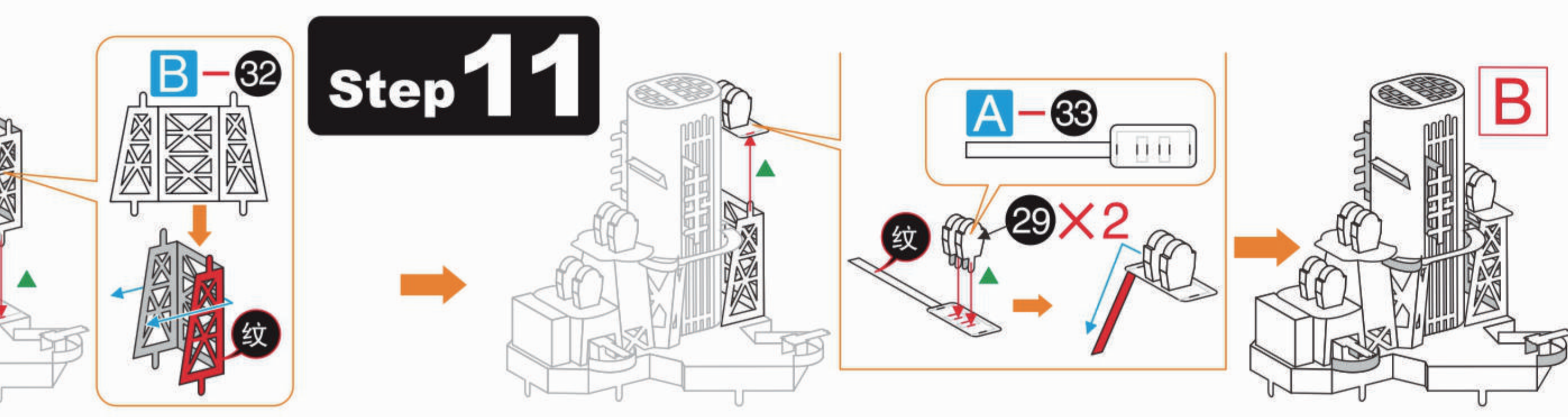

Step 13

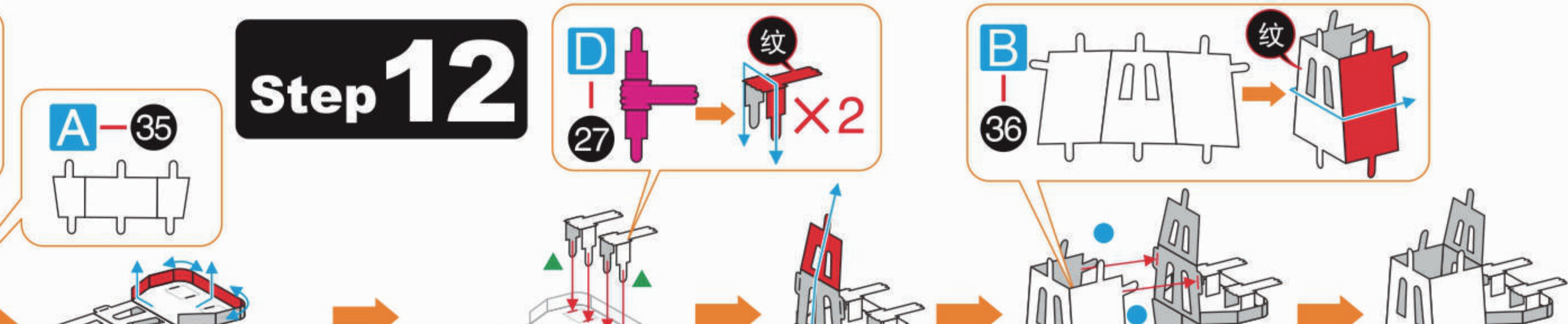

Step 14

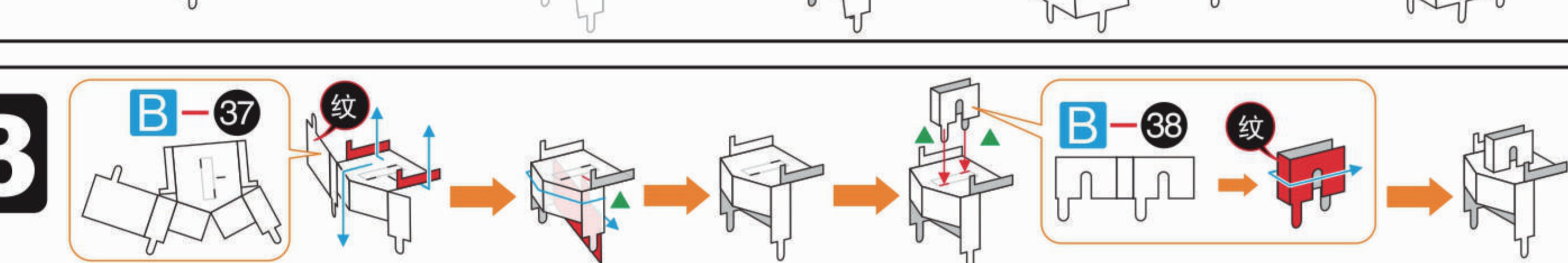

Step 15

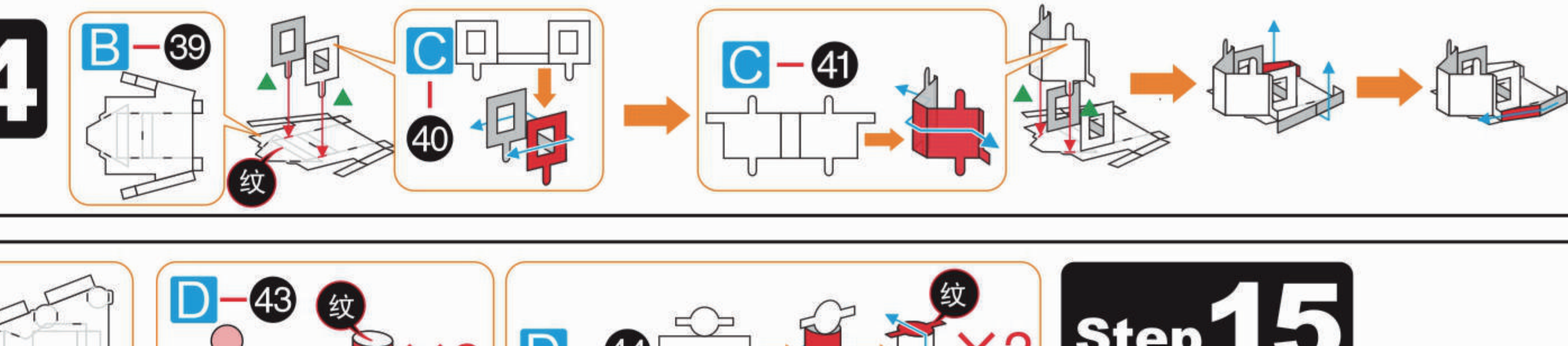

Step 16

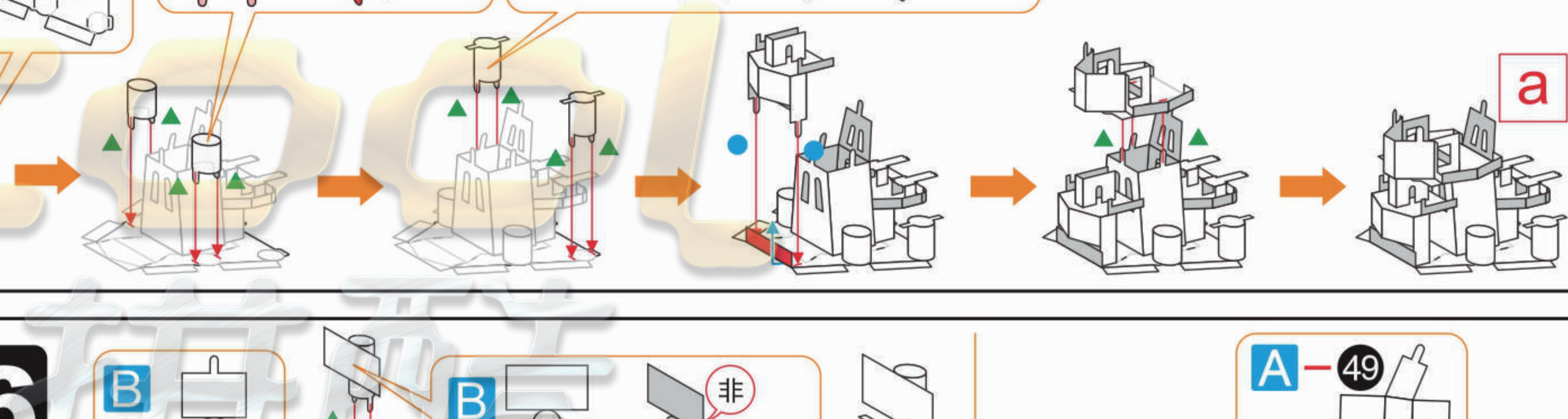

Step 17

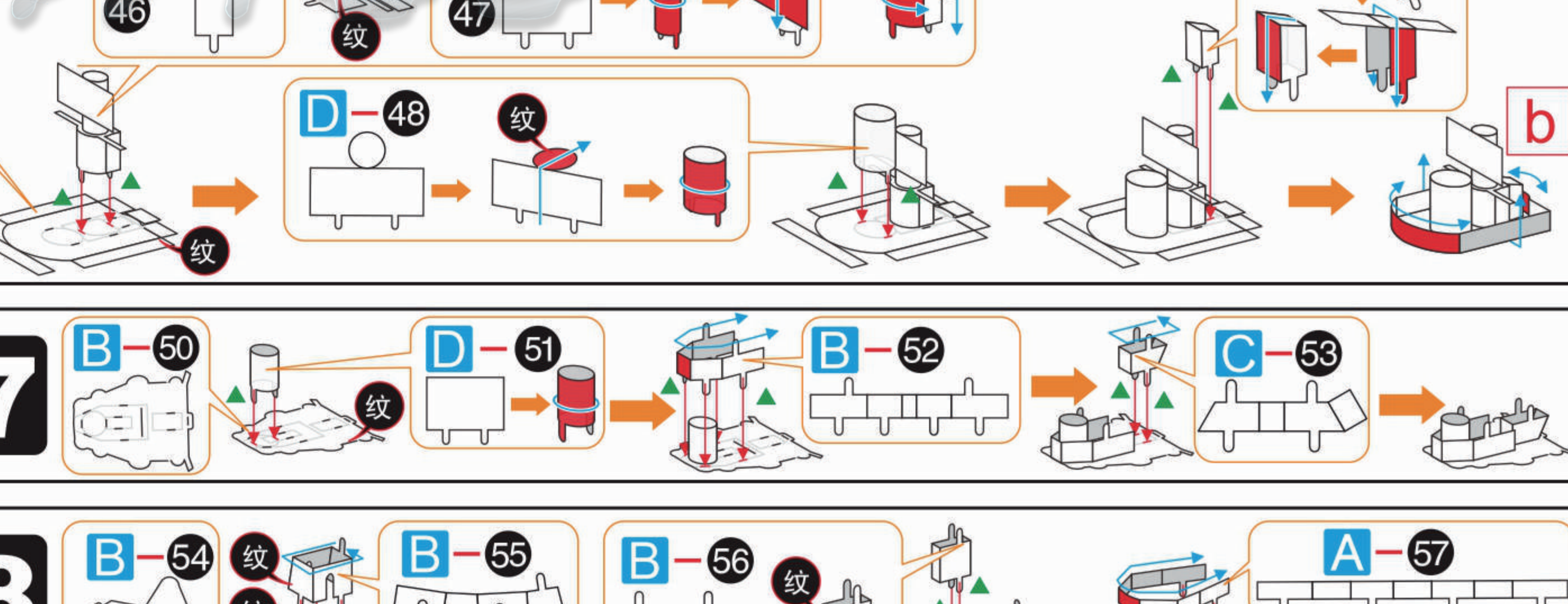

Step 18

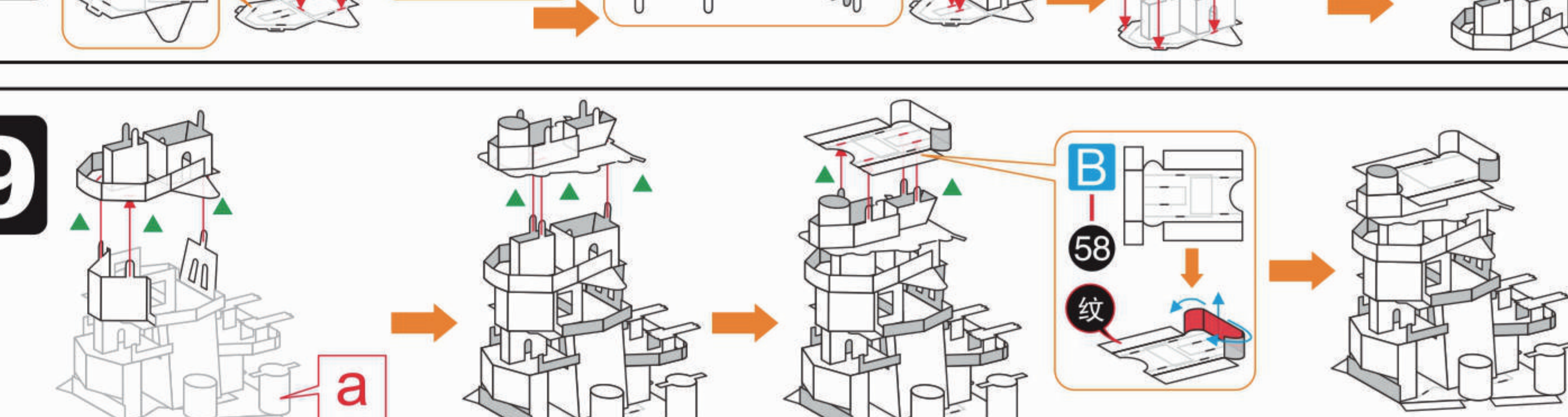

Step 19

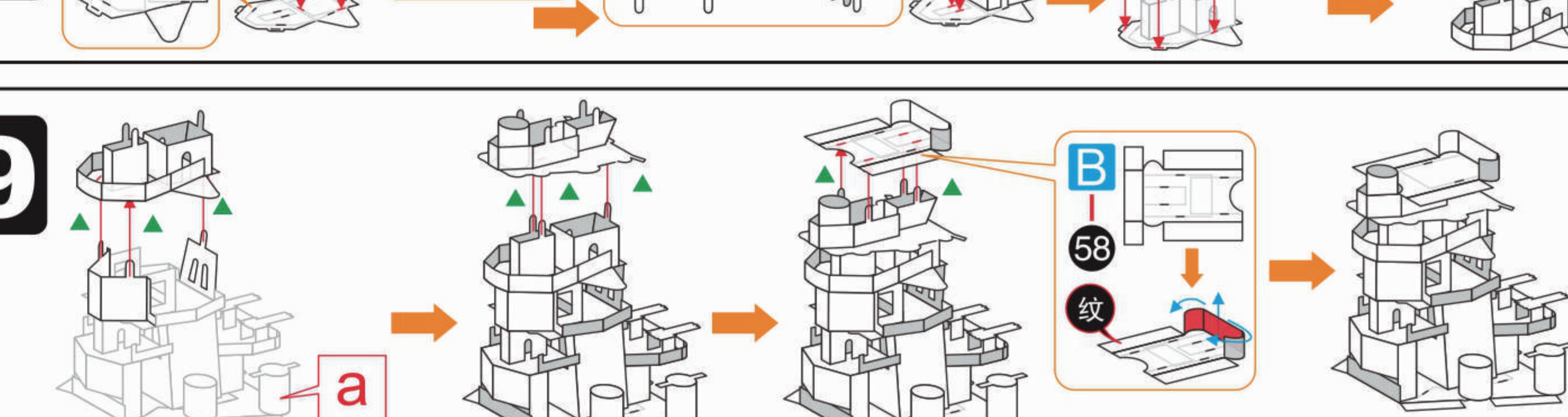

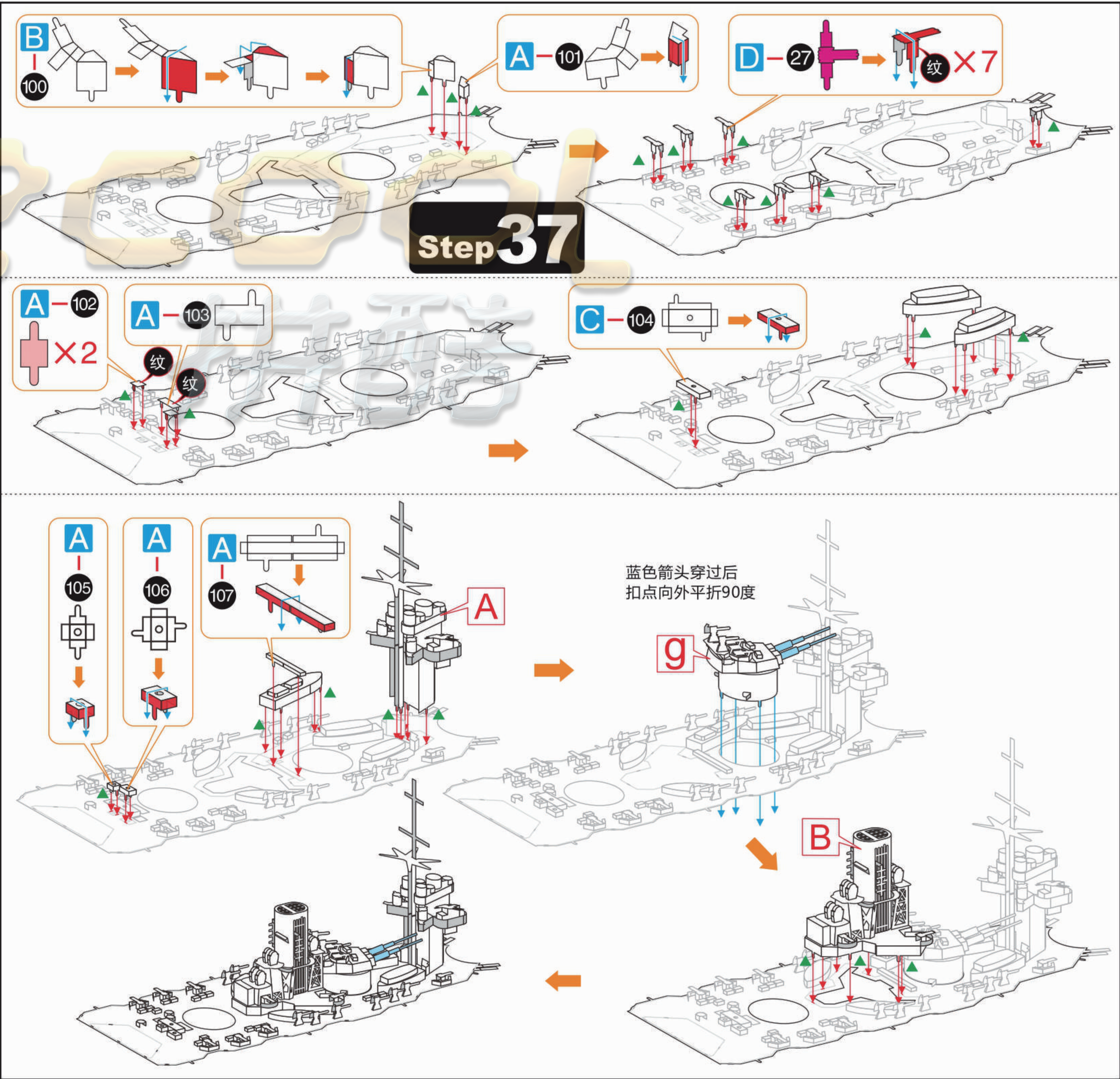
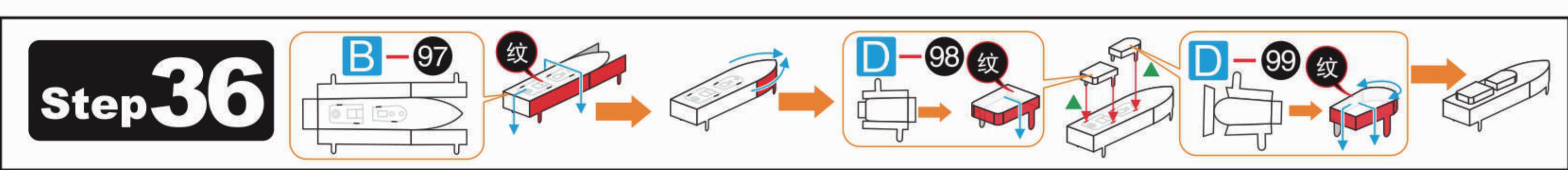
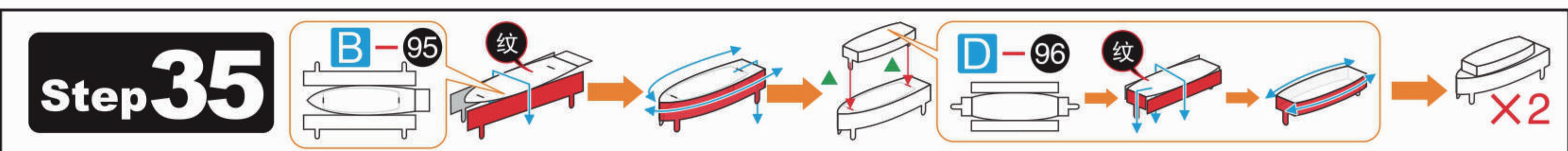
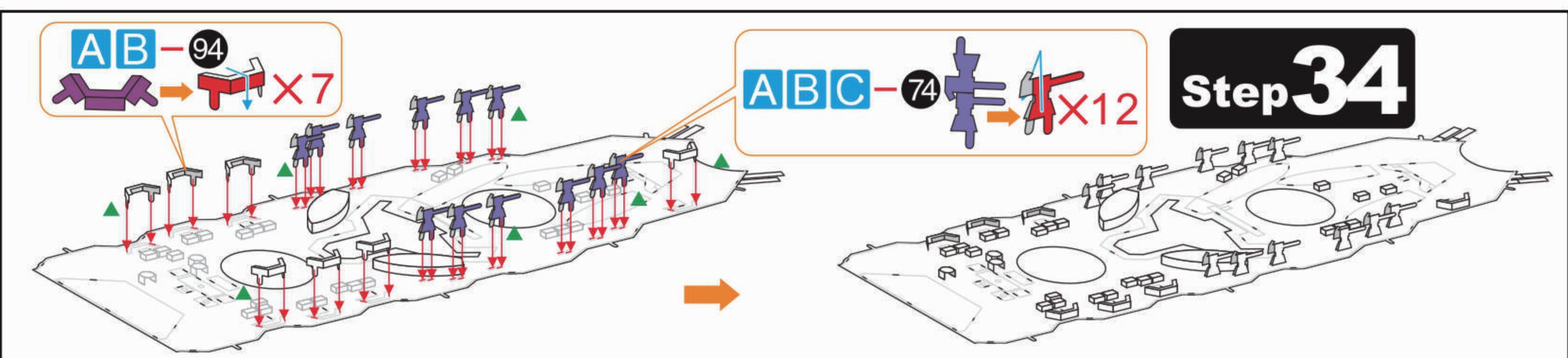
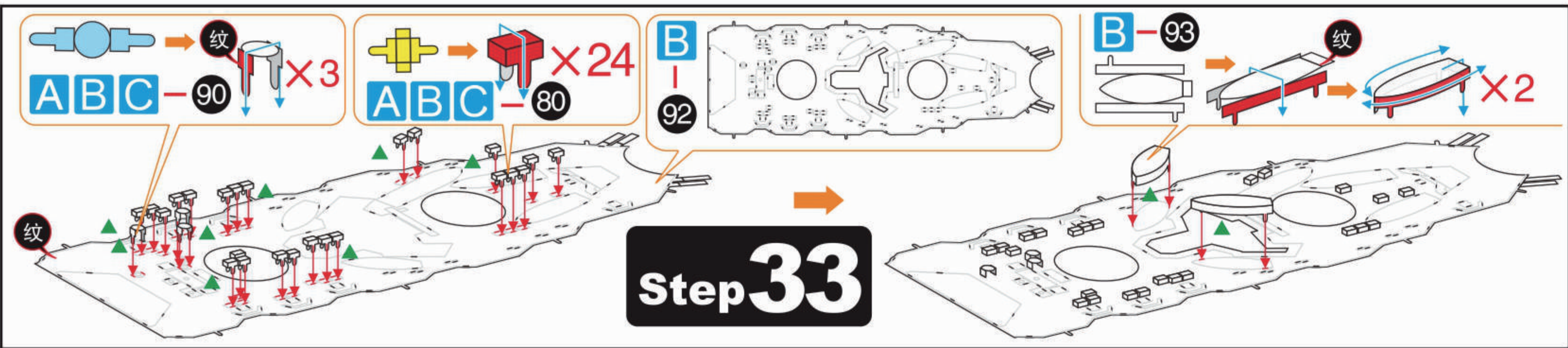
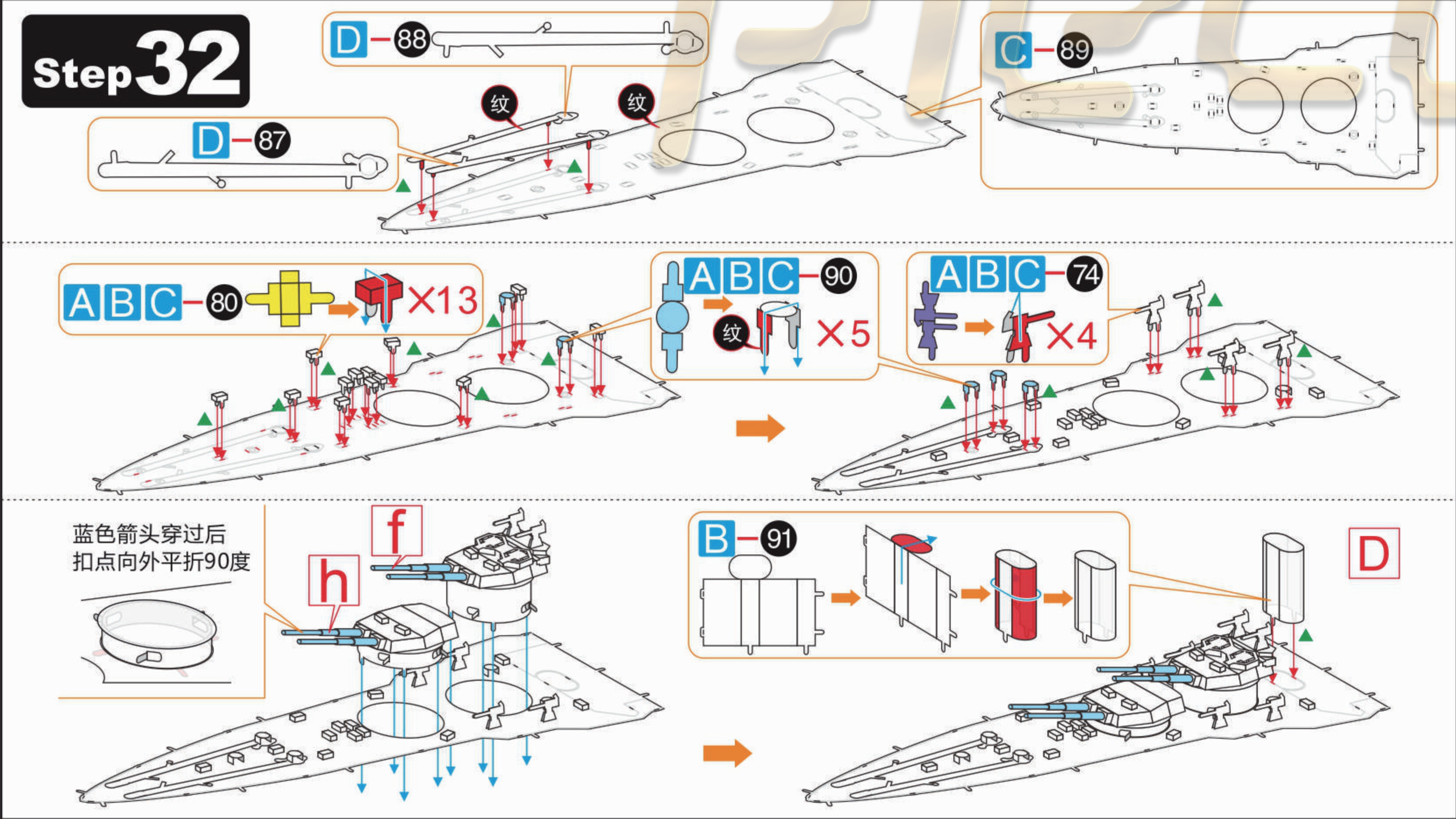
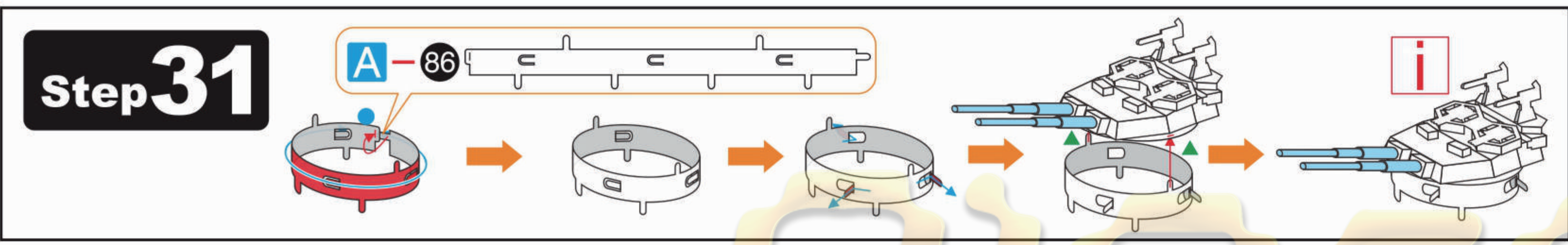
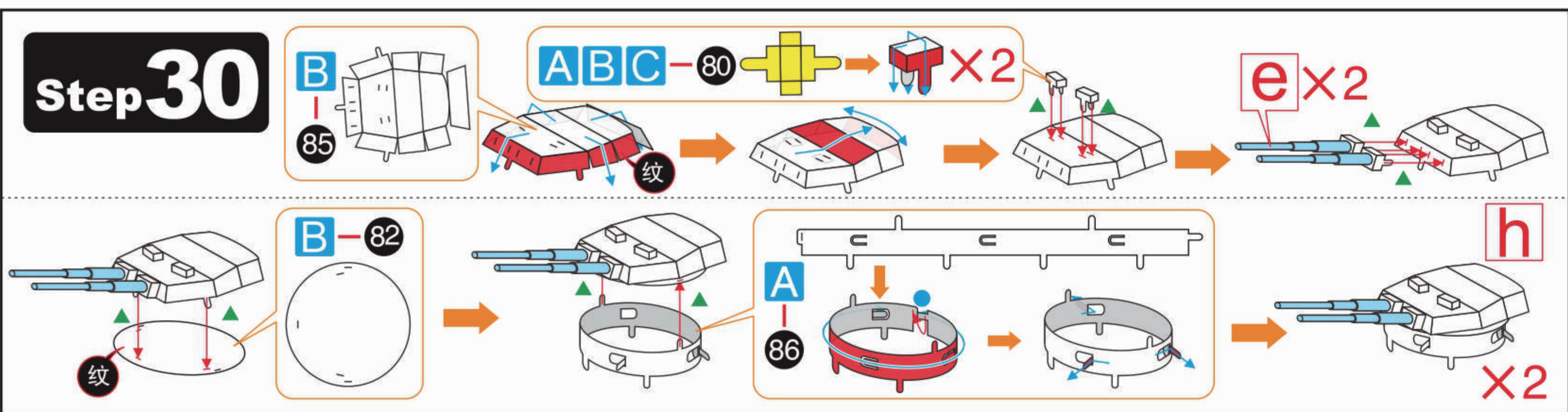
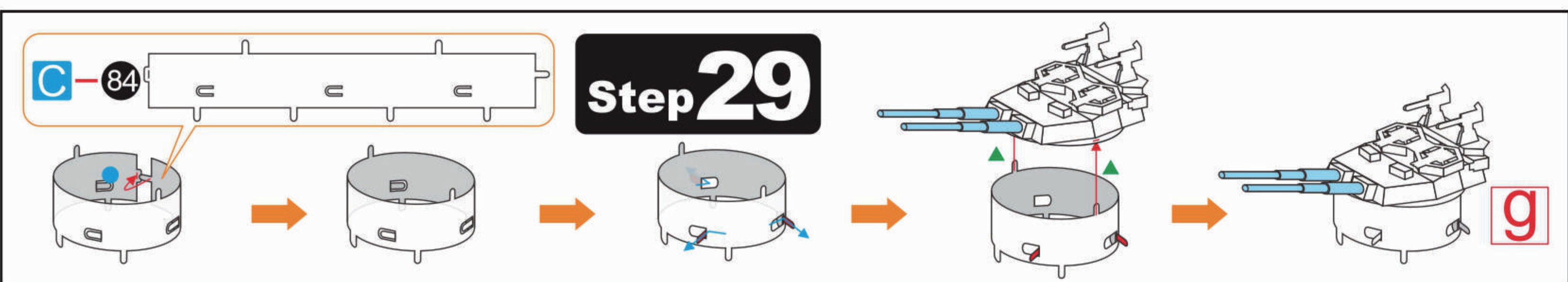
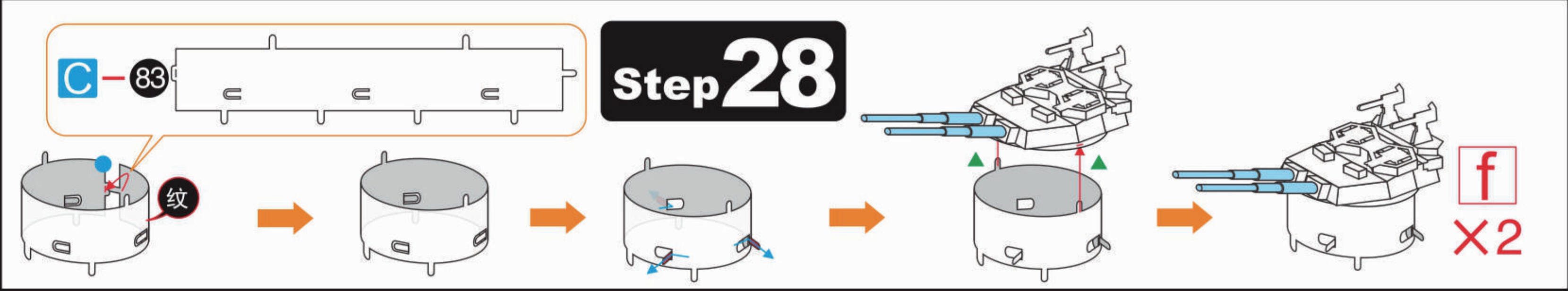
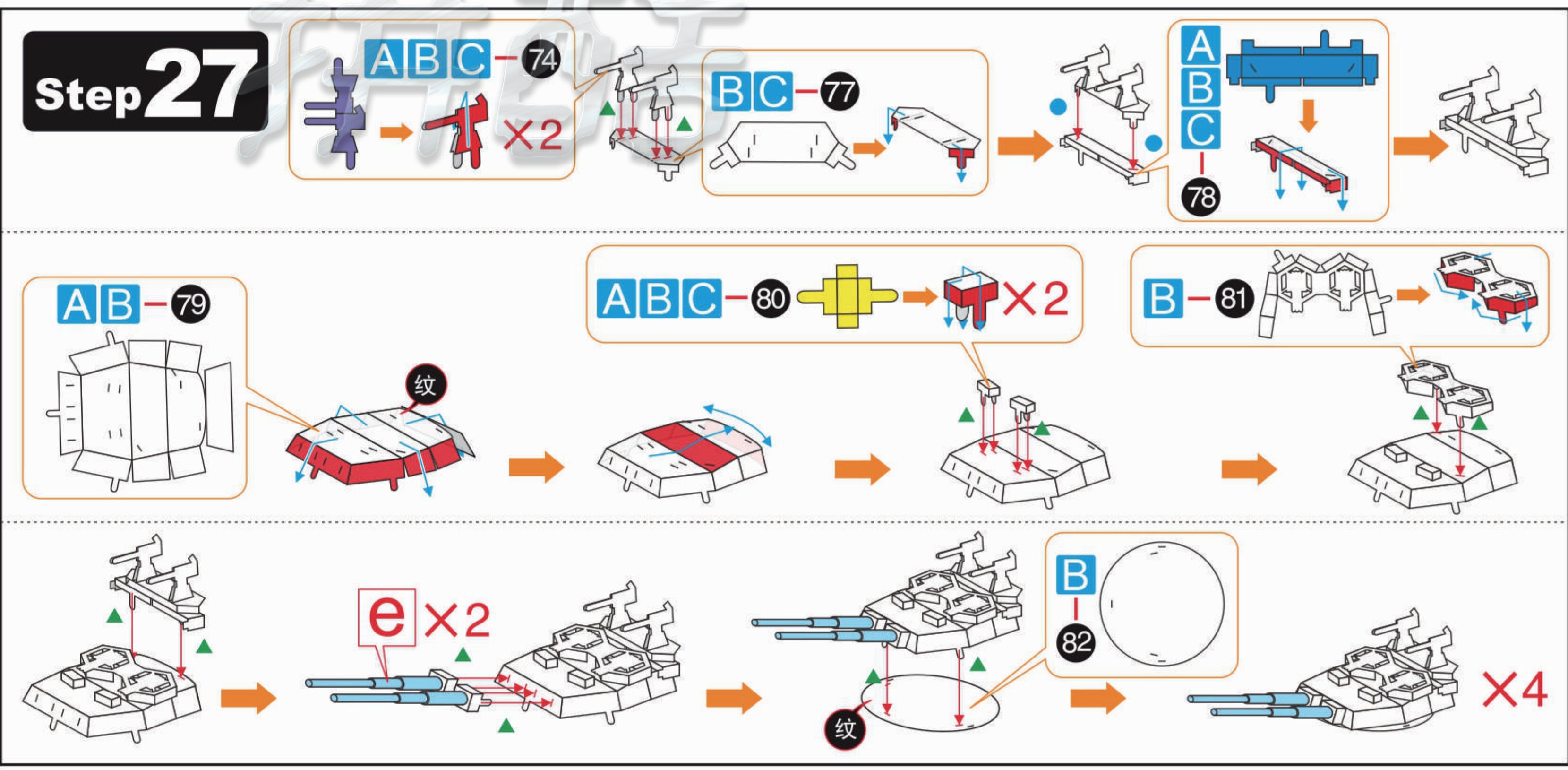
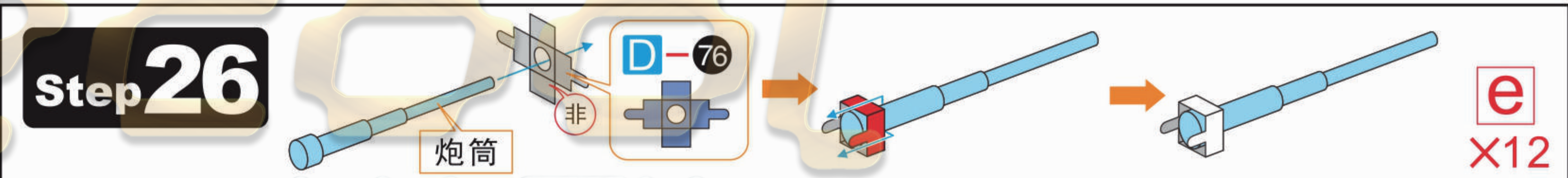
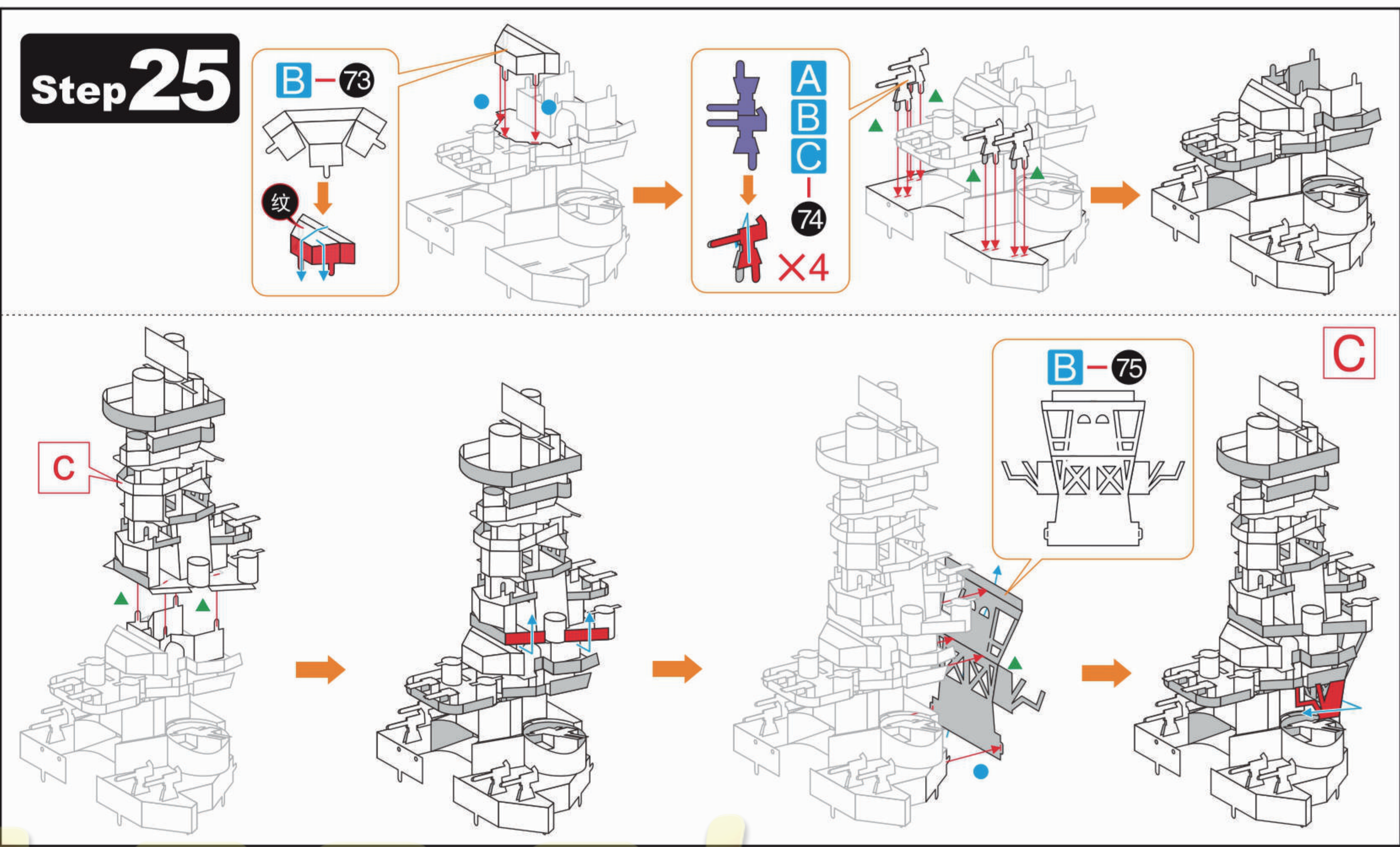
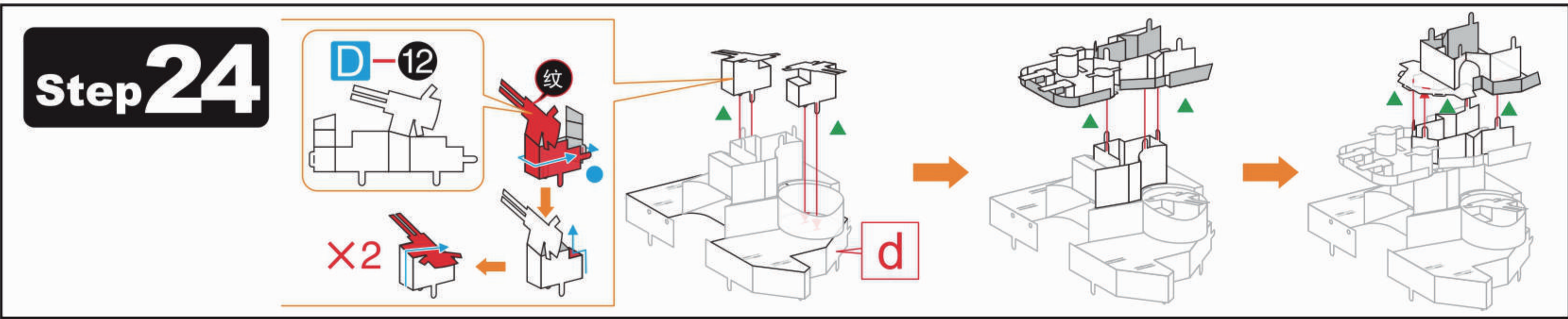
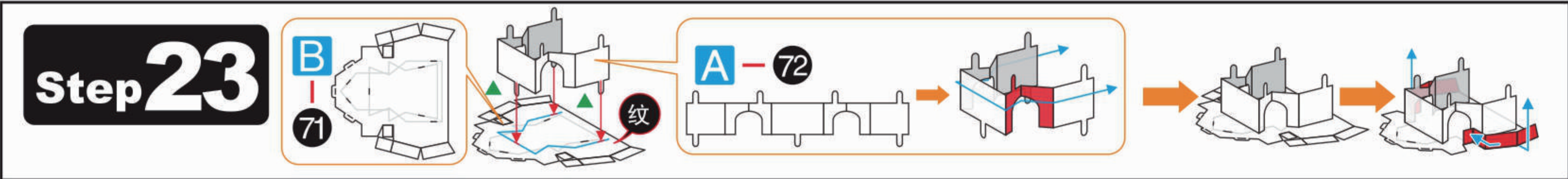
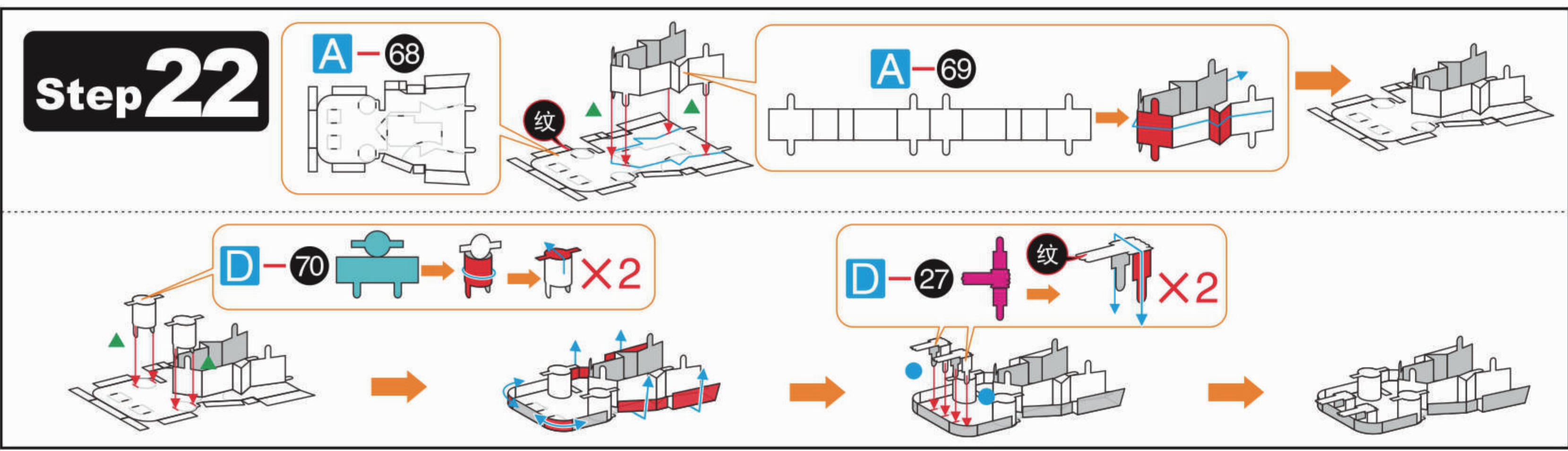
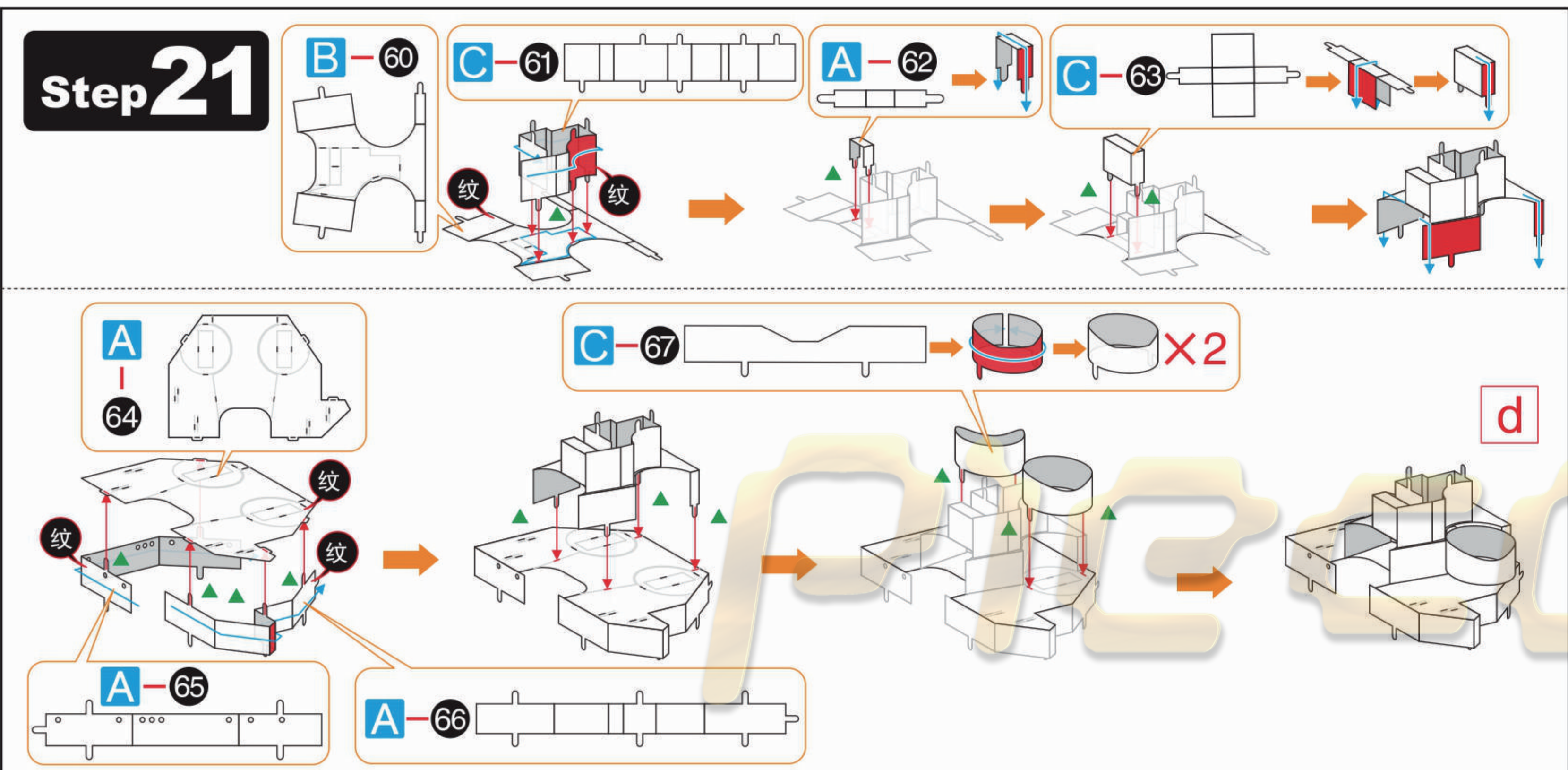
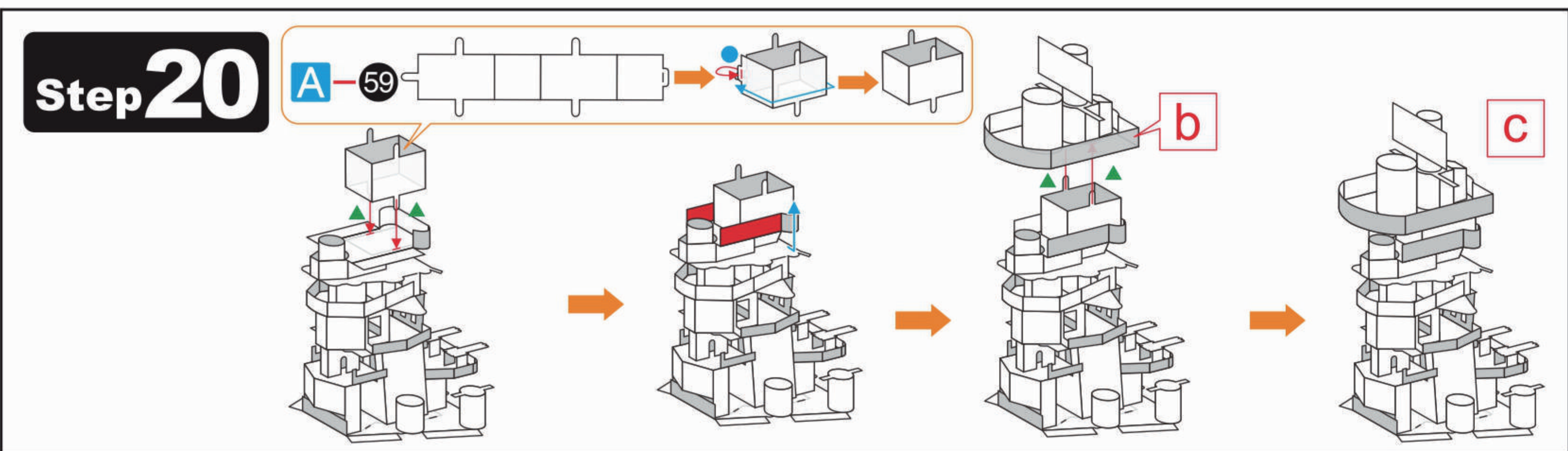

Step 38

蓝色箭头穿过后
扣点向外平折90度

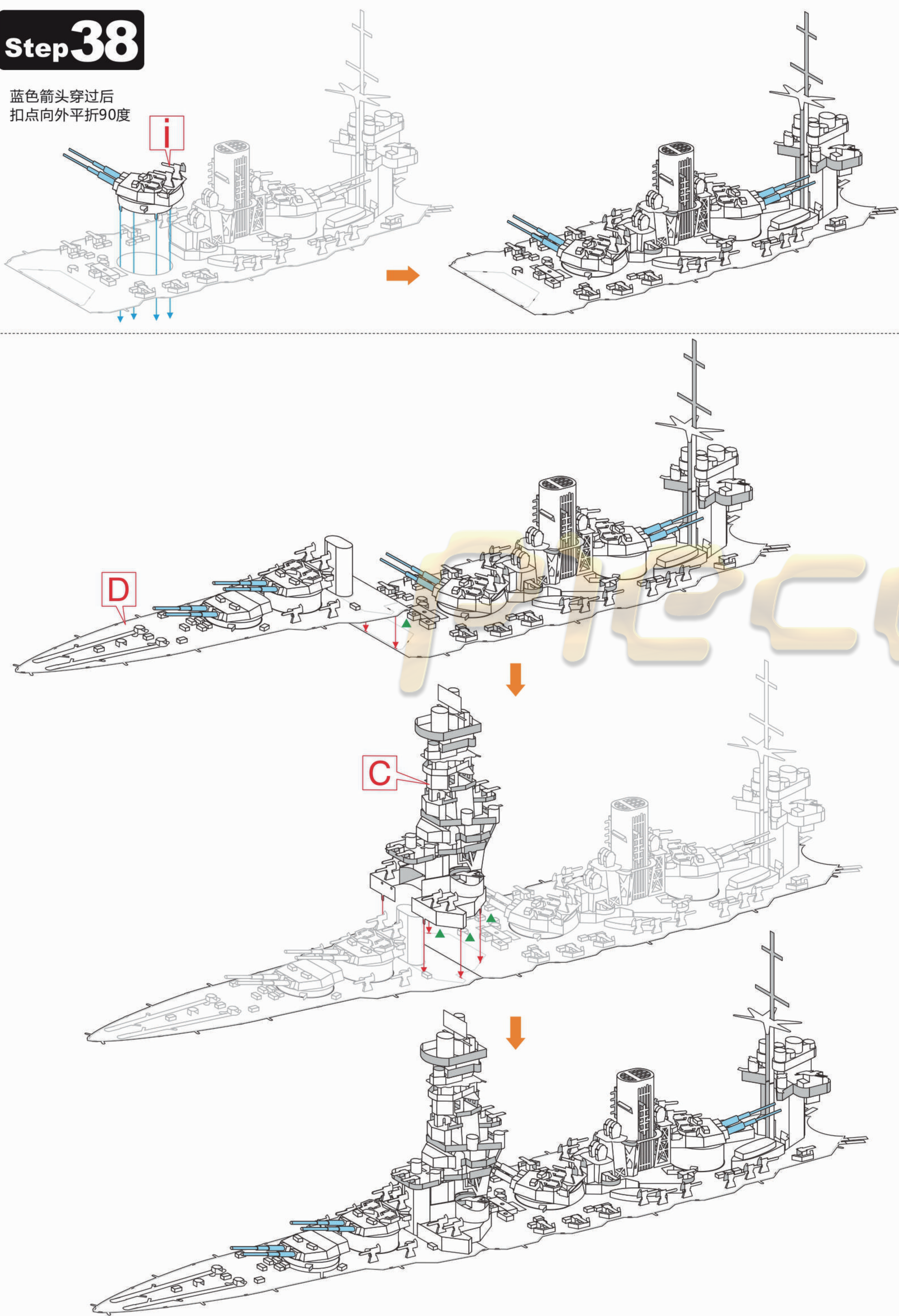

Step 39

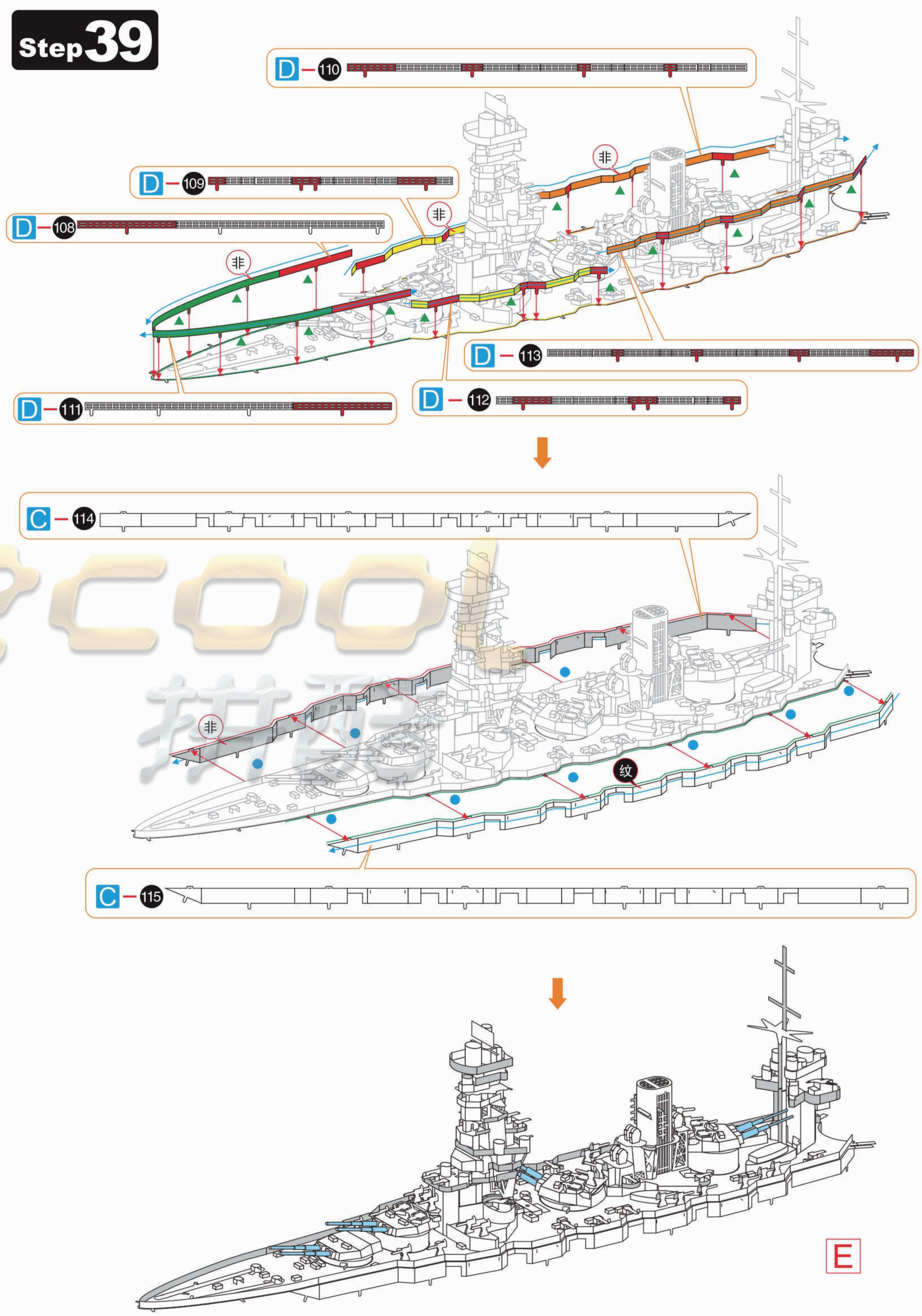

Step 40

D-116 纹 X10

A-117

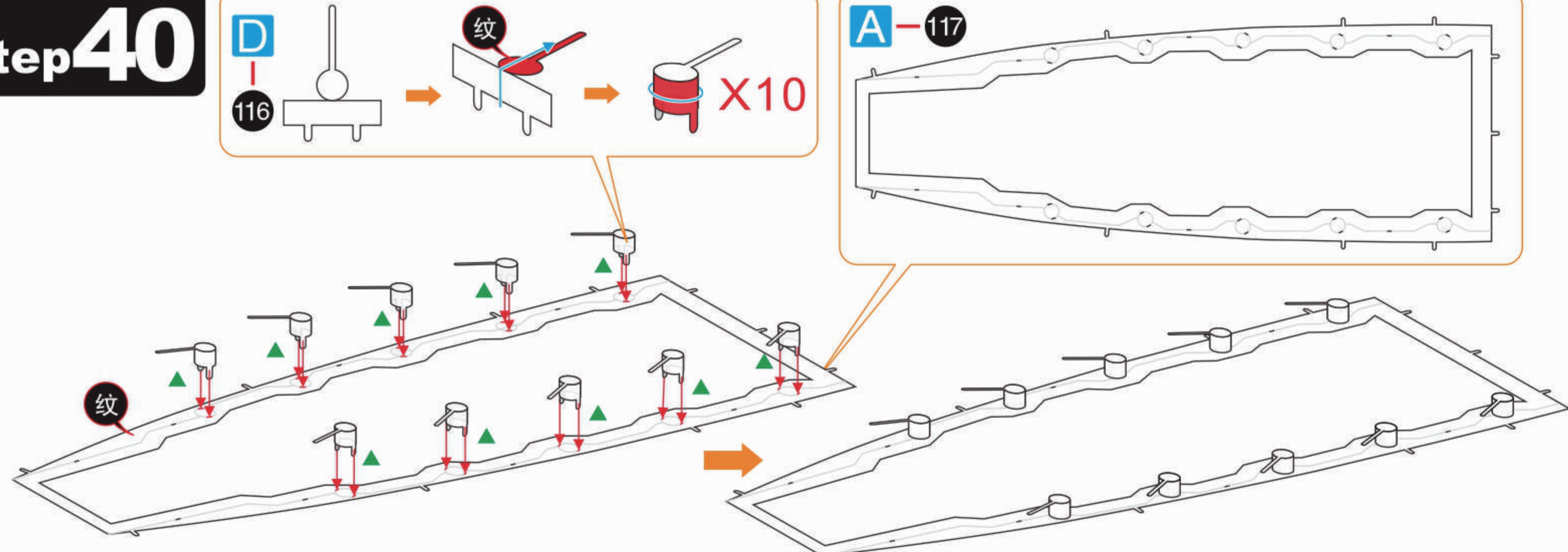

Step 41

ABC-80 X9

B-118

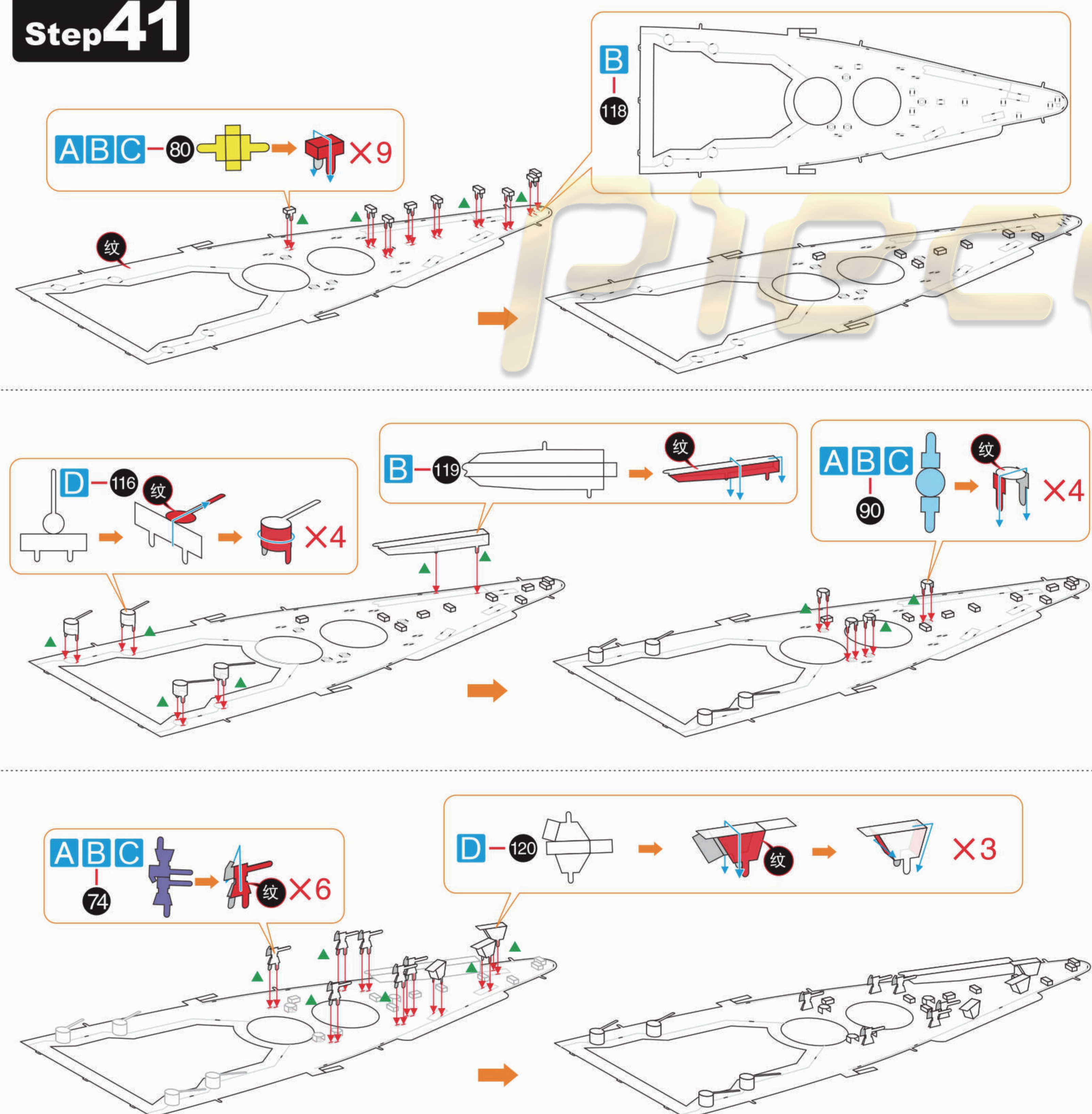

Step 42

D-121 非

D-122 纹

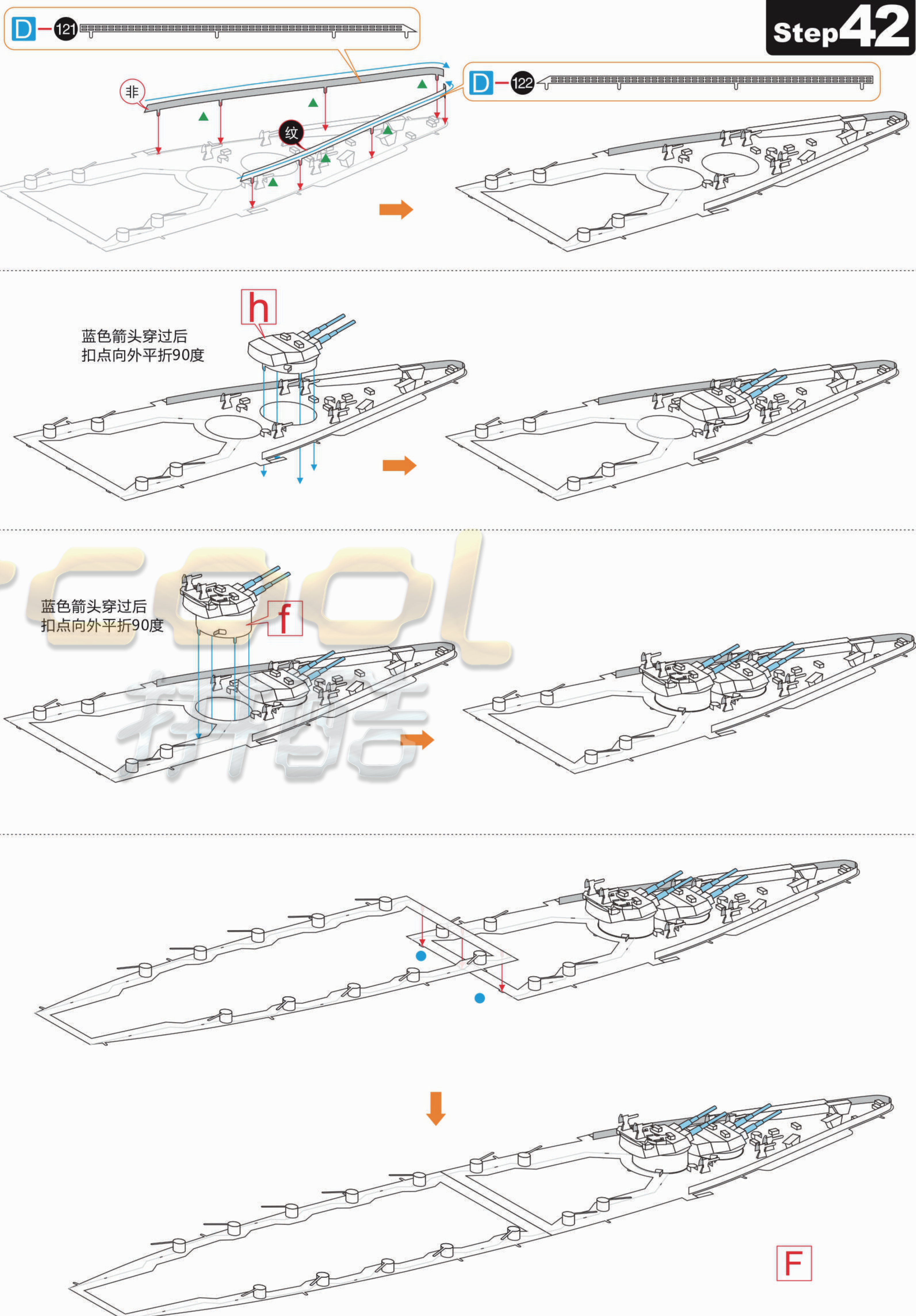



www.Piececool.com

© WIST PLASTIC & METAL TECHNOLOGY LIMITED. ALL RIGHTS RESERVED.