

莲花楼



piececool  
拼酷



IP055 莲花楼  
MYSTERIOUS LOTUS CASEBOOK  
CP-ASSY-IP055-A1-20231120

成品尺寸 Assembled model size  
L18cm × W11cm × H11.4cm

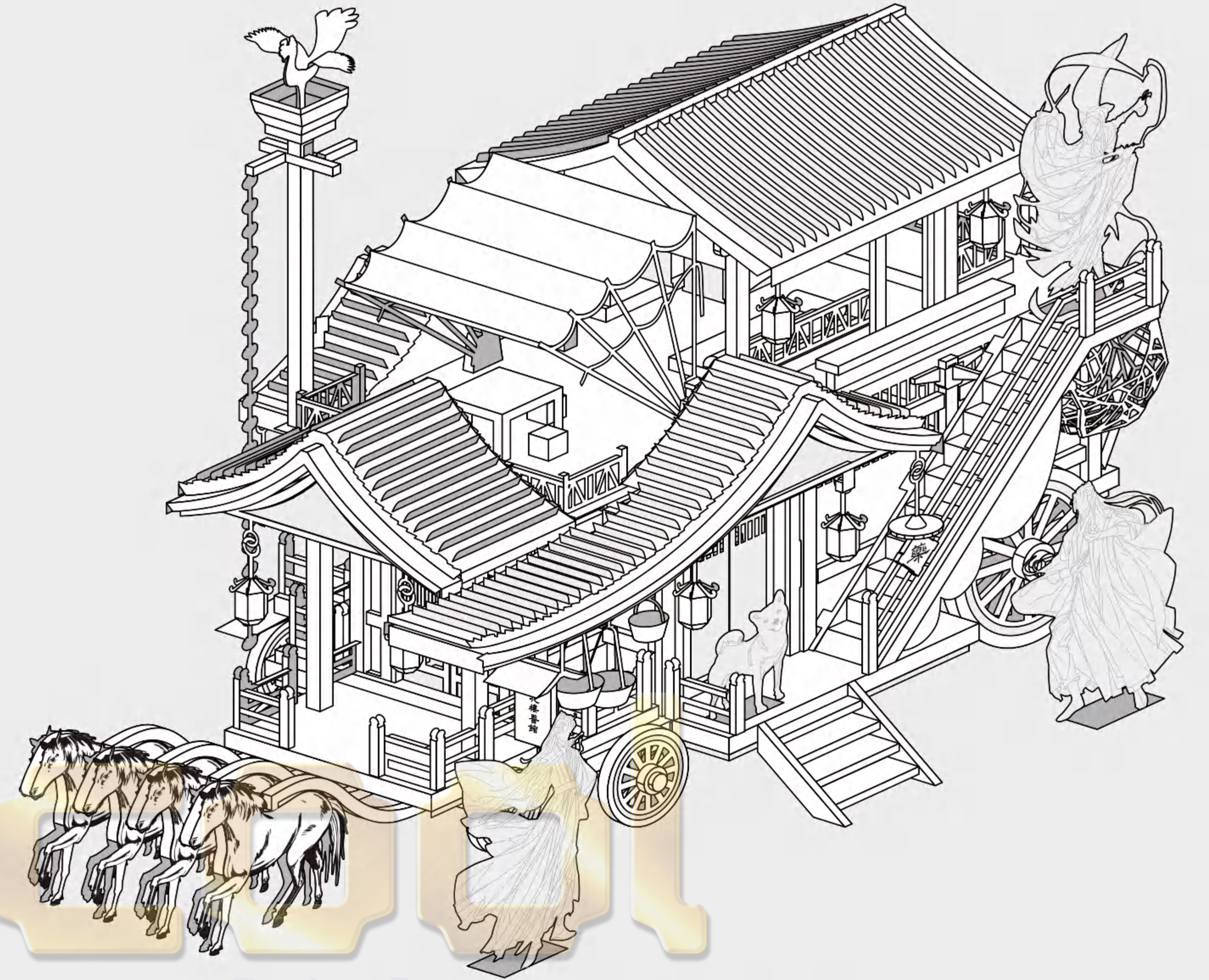

挑战星级 Difficulty Level



热剧《莲花楼》的双层房车，  
四马驱动，  
结构精妙，  
是一座江湖版的“莲博基尼”。  
拼酷合作爱奇艺官方，  
全金属打造莲花楼双层房车模型，  
重现江湖往事，  
解意侠气东方。

297.0

商品信息：

产品名称：莲花楼  
产品型号：IP055  
产品材质：430不锈钢  
成品尺寸：L18cm × W11cm × H11.4cm  
适用年龄：14岁以上

内含金属片：

金属片数：11cm × 21cm × 7 (Pcs)

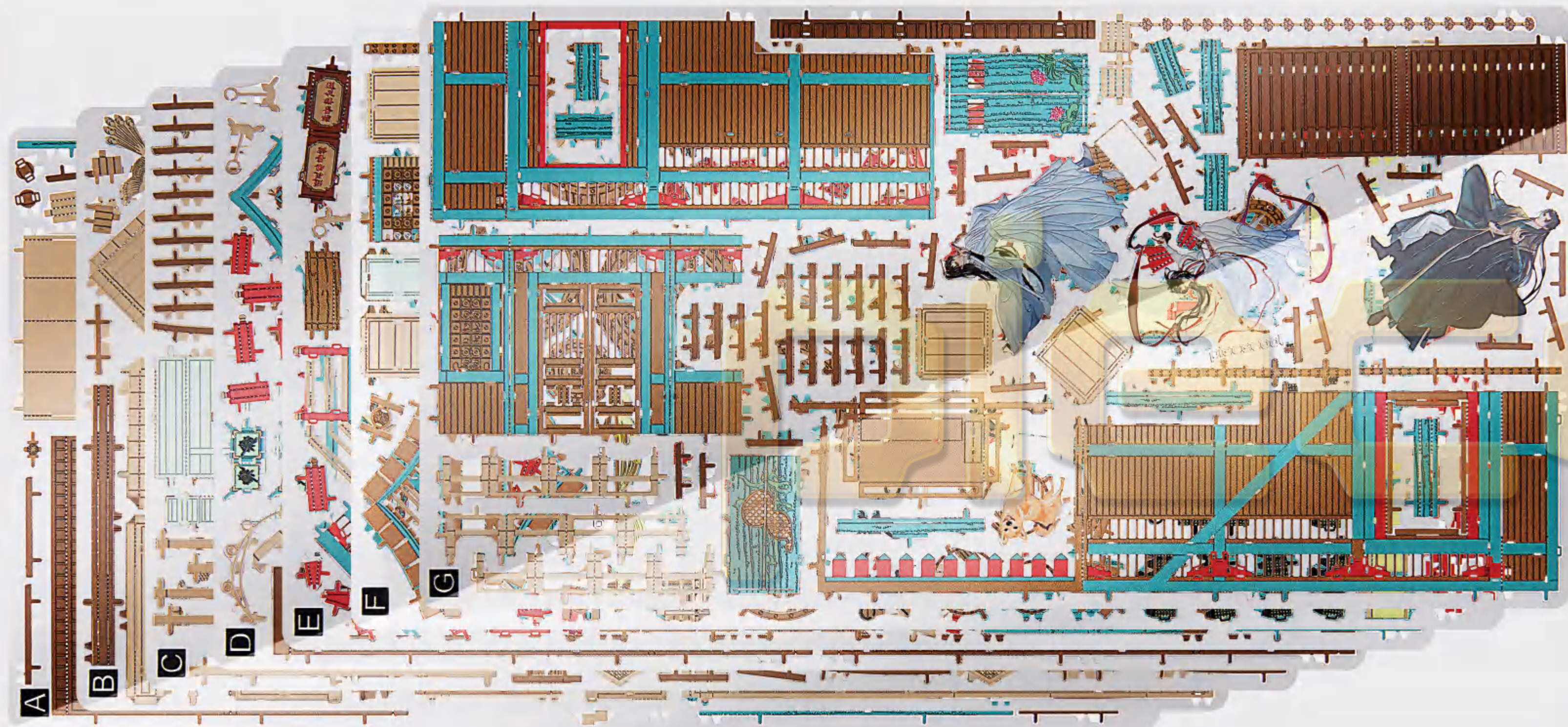

补件流程：

电子版下载地址：<http://www.piececool.com/cpsuoming/IP055.pdf>



进入拼酷公众号/官网



选择【零件补给】程序



根据商品编号/类别/年份  
查找对应商品



填写零件补给表单



支付邮费



等待收件

\*零件补给服务具体条款、服务范围、邮费标准，请参考【零件补给】程序的服务说明，  
服务最终解释权归微石所有。



组装时请小心处理金属零件，以防划伤！

Please handle metal sheets with care,  
The parts may have sharp edges that  
could cut or scratch skin.  
Keep away from Children.

(1) 准备工具：



水口钳工具

修剪金属片板件  
上的零件水口位

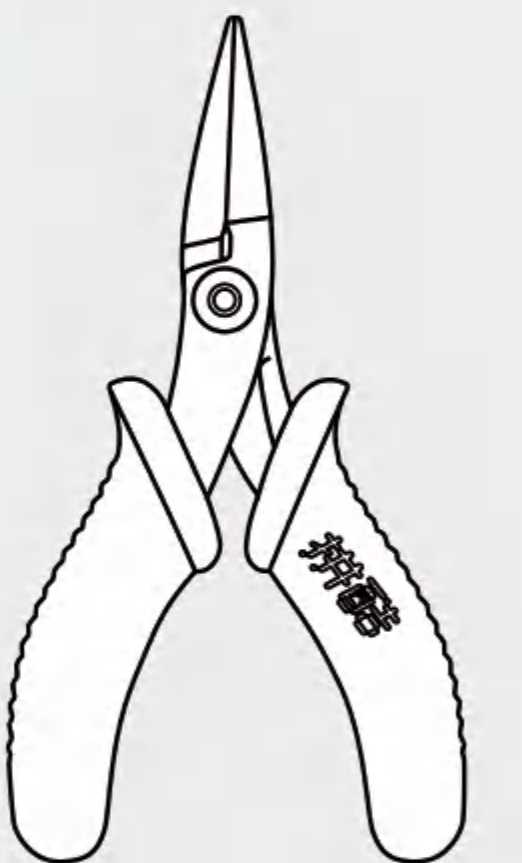

尖嘴钳工具

弯折金属零件上  
的折叠线和扣点

\*建议使用拼酷正品拼装工具(水口钳、尖嘴钳)  
拼装时更省心、省力，拼装后作品更精细、美观！

(2) 取下零件：



使用水口钳剪断金属零件上的水口，  
将需要的金属零件从金属片板件取下。

(3) 识别零件：

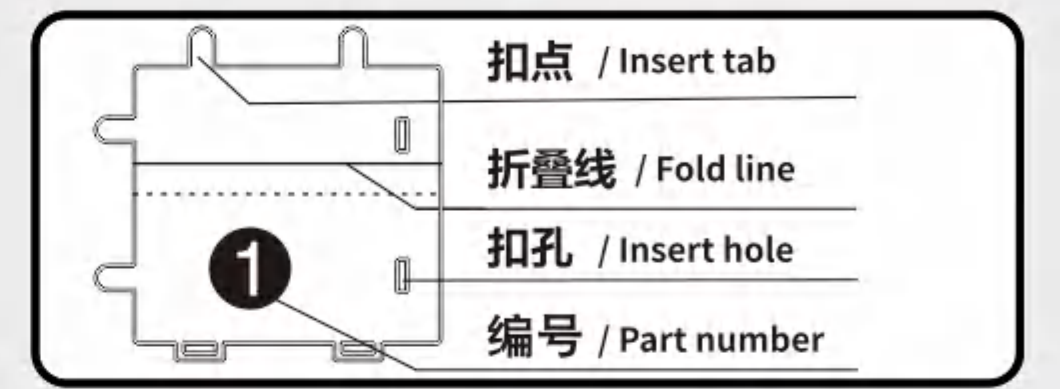

零件编号在金属片板件背面  
识别金属零件上的扣点、折叠线、冲孔的样子。

(4) 折叠零件：

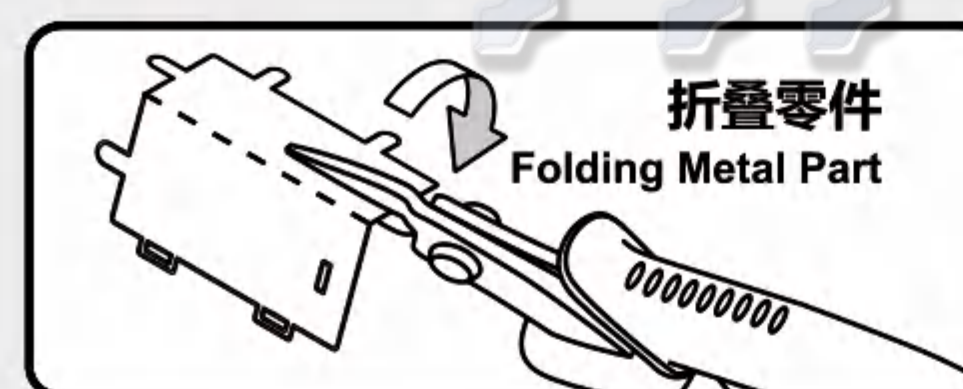

使用尖嘴钳，参照拼装说明书将金属零件折成形状。

(5) 固定零件：



扣点插入冲孔，旋转90°固定零件，再平折。

(6) 注意事项：

- 颜色面 / 纹理面
- 非颜色面 / 非纹理面
- 零件正面
- 零件背面 / 或编号面
- 注意细节
- 注意片对称
- 注意颜色和纹理不在一个面时

剪金属零件时请剪零件“水口位”，请勿将“扣点”当成“水口位”剪下，每次剪零件时请仅剪当前步骤的零件，切勿一次性将所有零件全部剪下，避免丢失；

当遇到折叠线的零件，请注意金属片的正反面及拼折方向，请按照说明书的方向，轻剪慢折，最好一次性折叠完成，请勿反复折叠，避免零件损坏。



拼装步骤:

Step 01

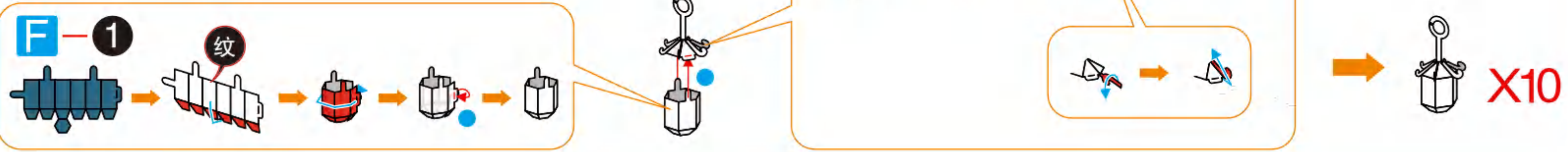

Step 02

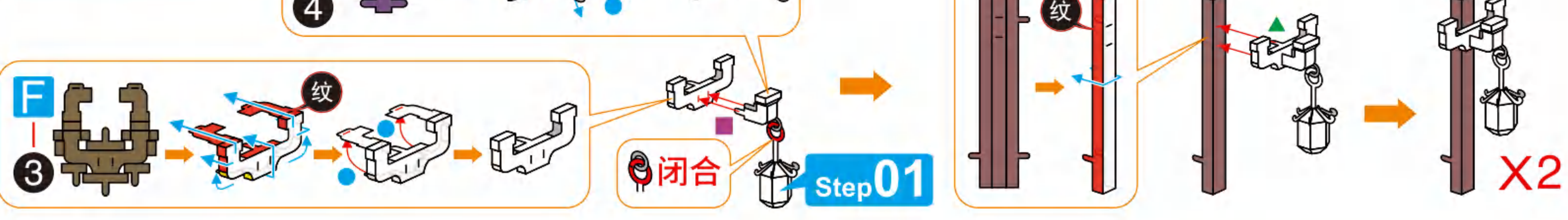

Step 03



Step 04

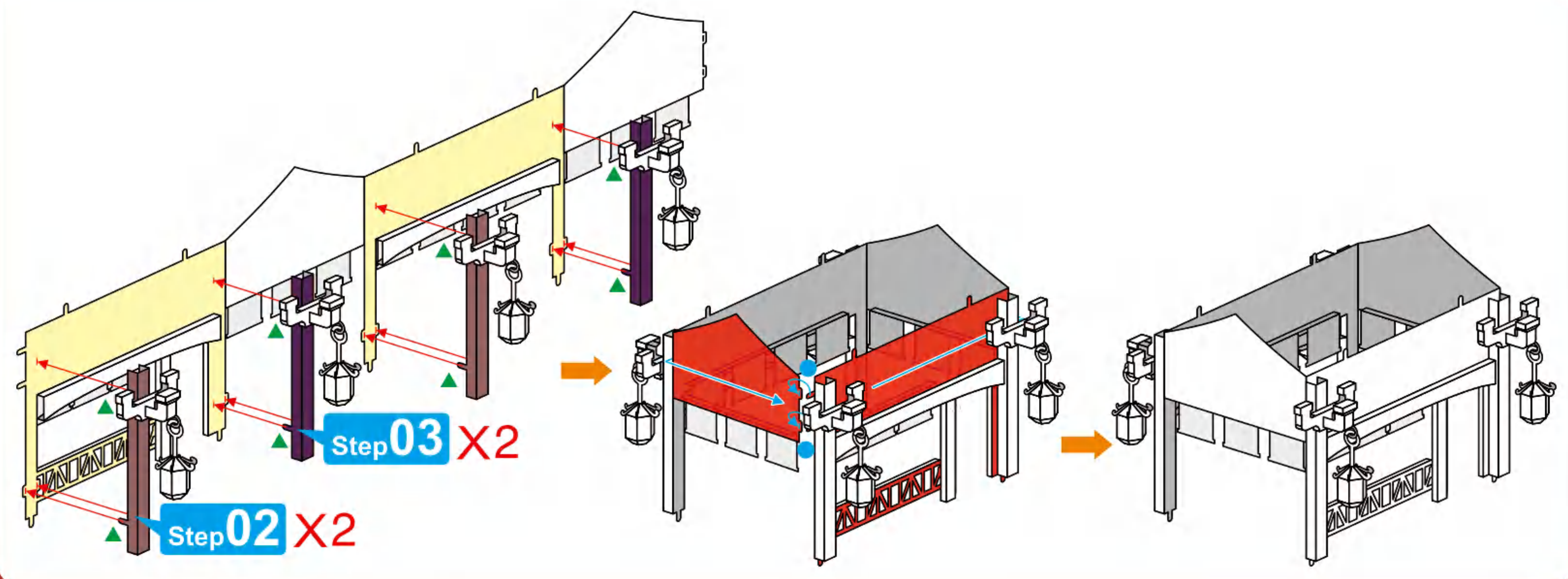
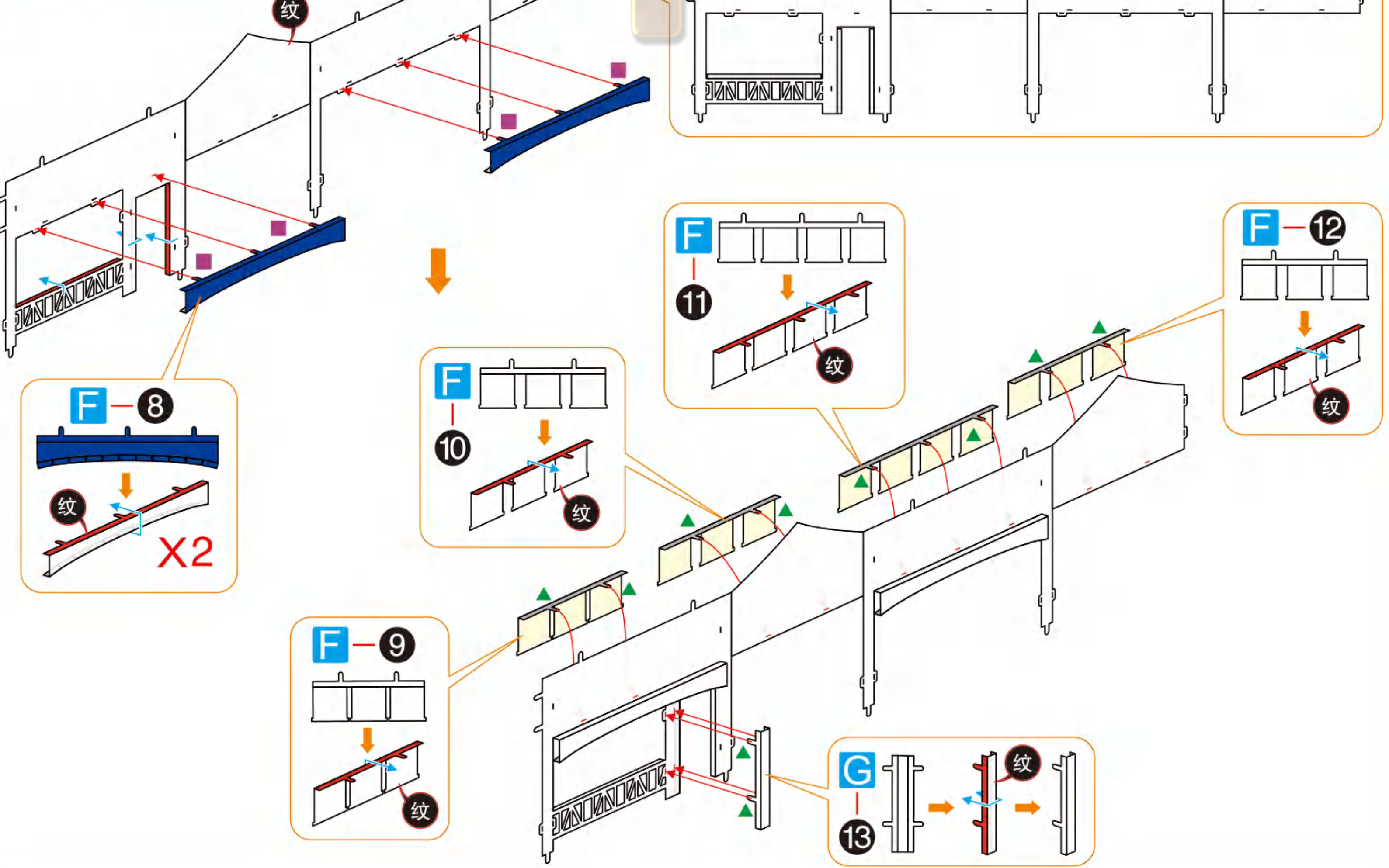

Step 05

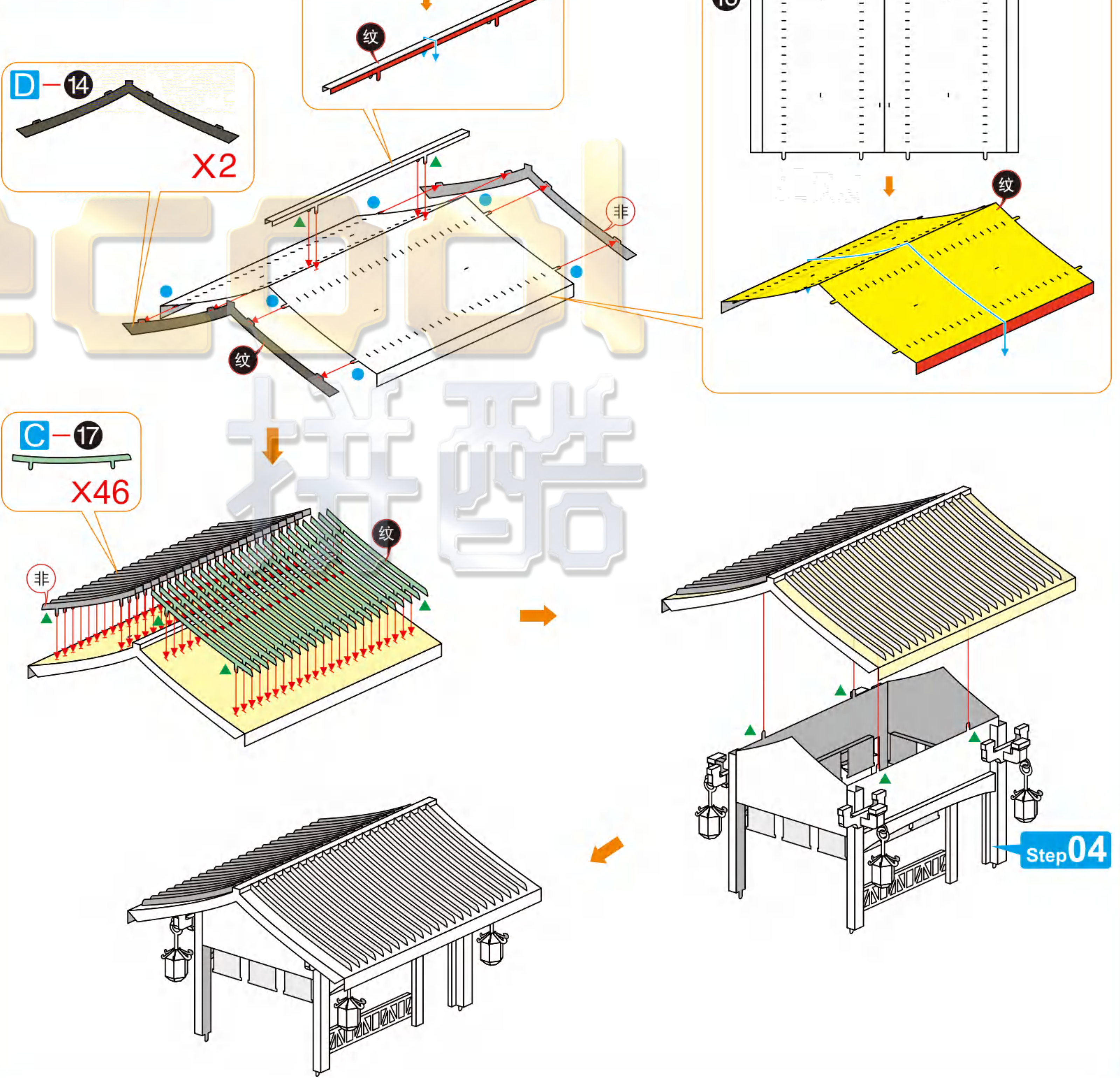

Step 06

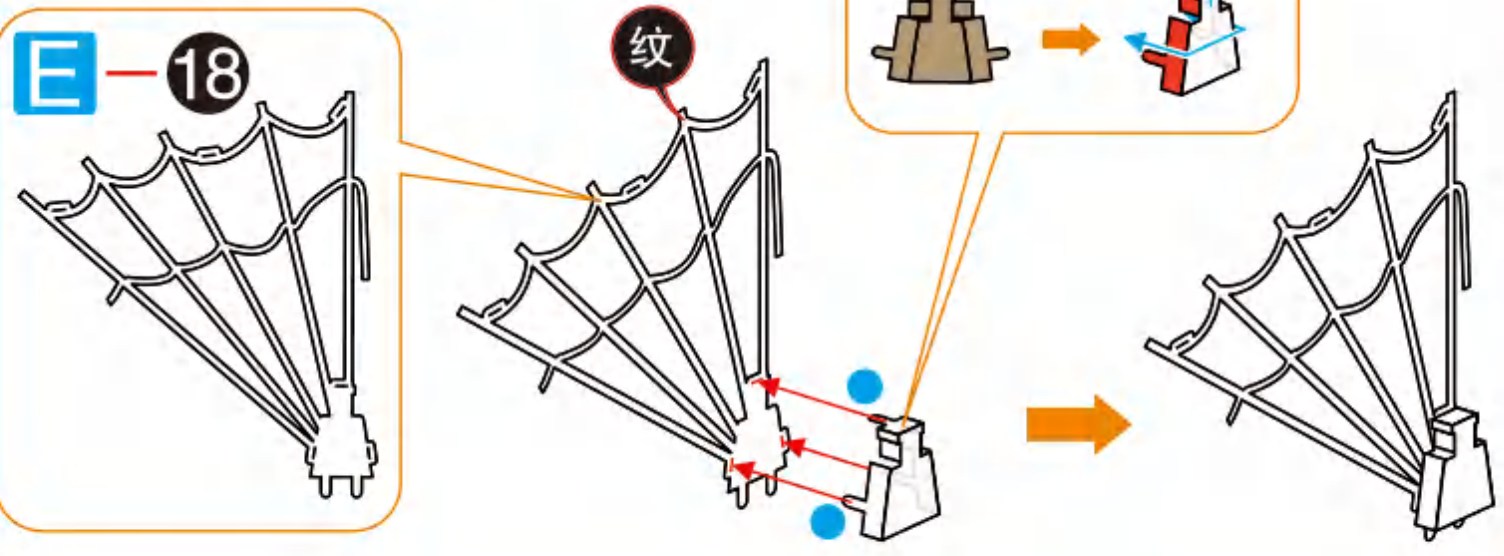

Step 07

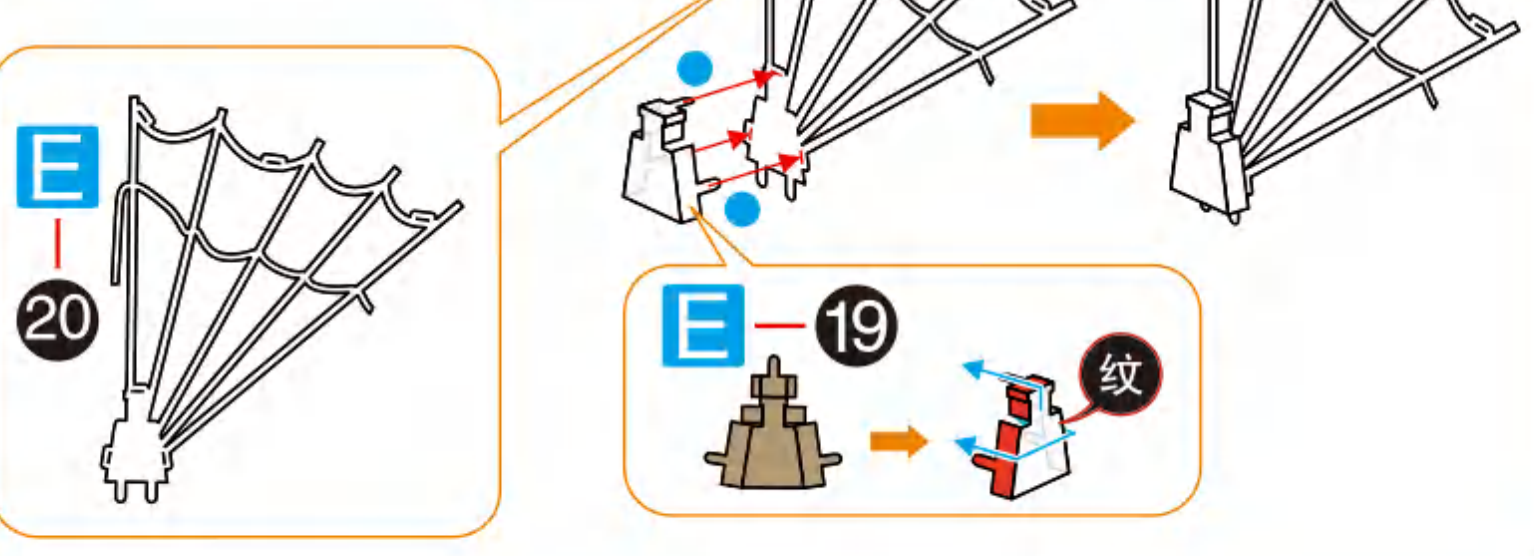

Step 08

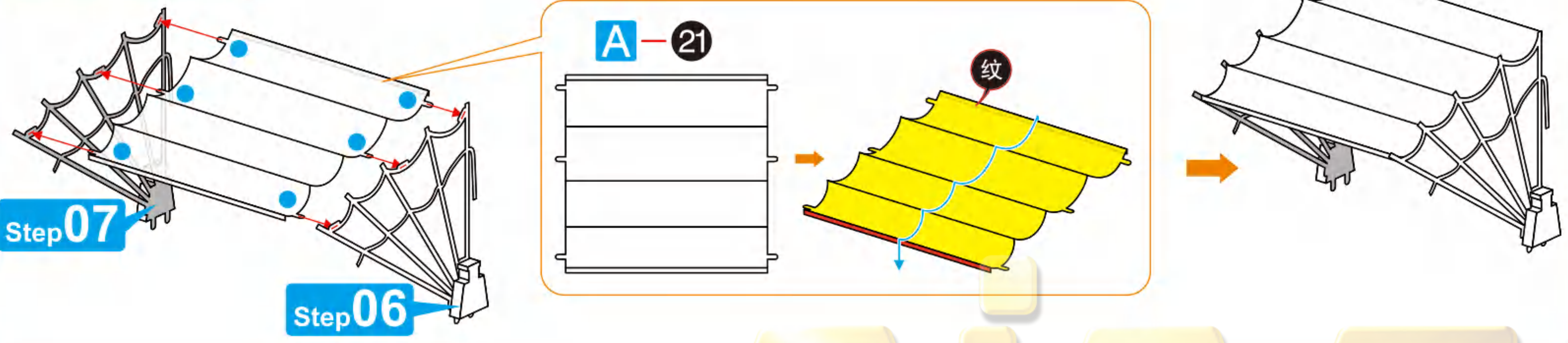

Step 09

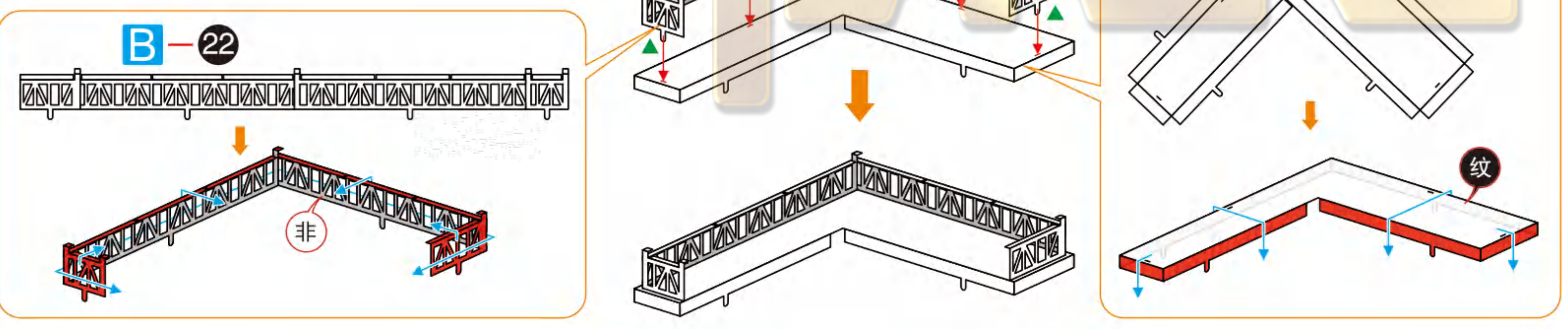

Step 10

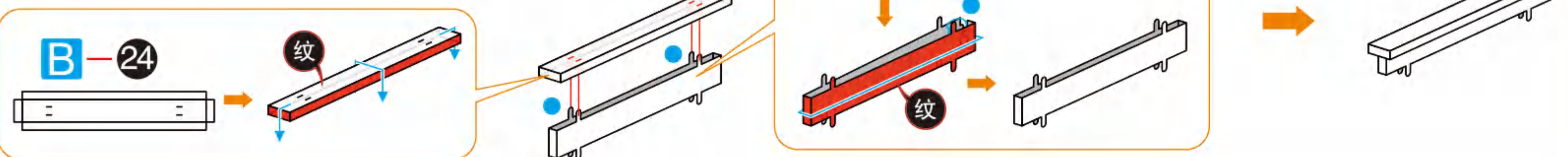

Step 11

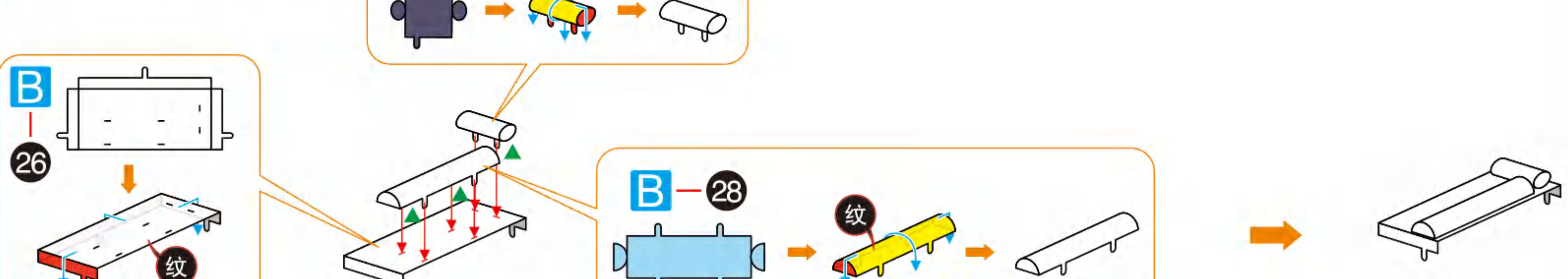

Step 12

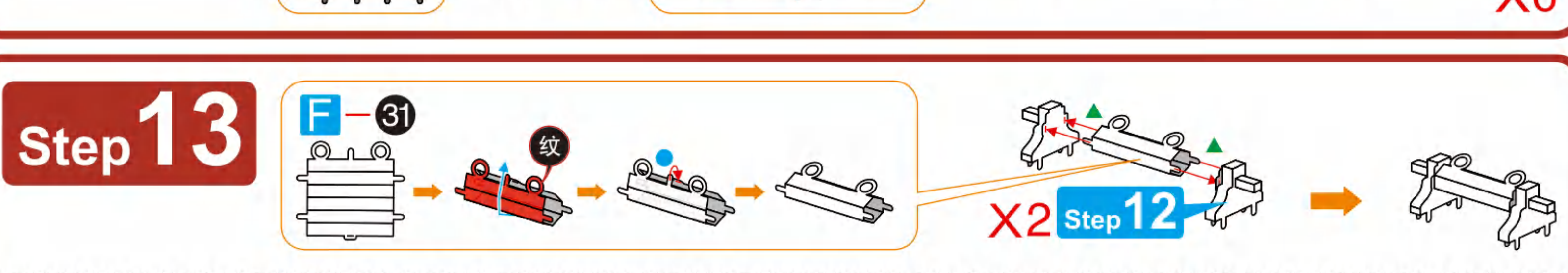

Step 13

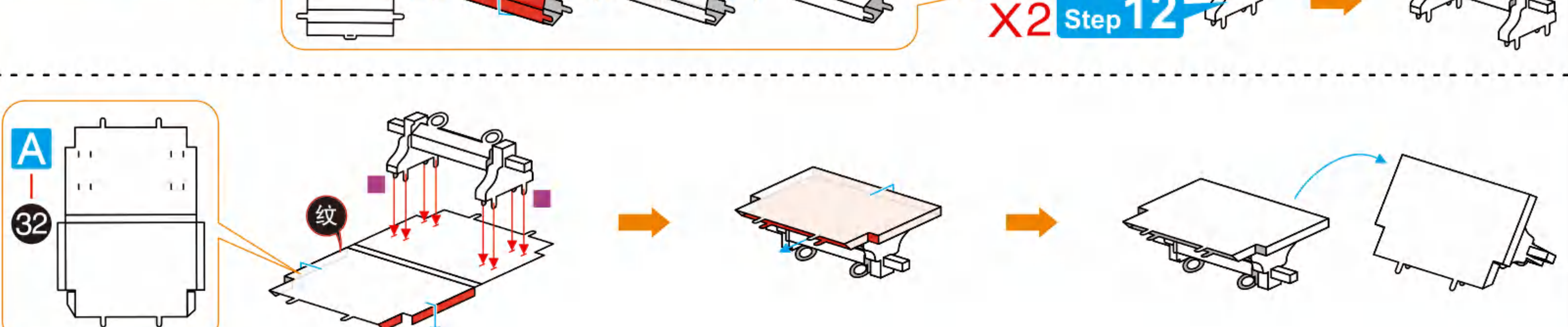

Step 14

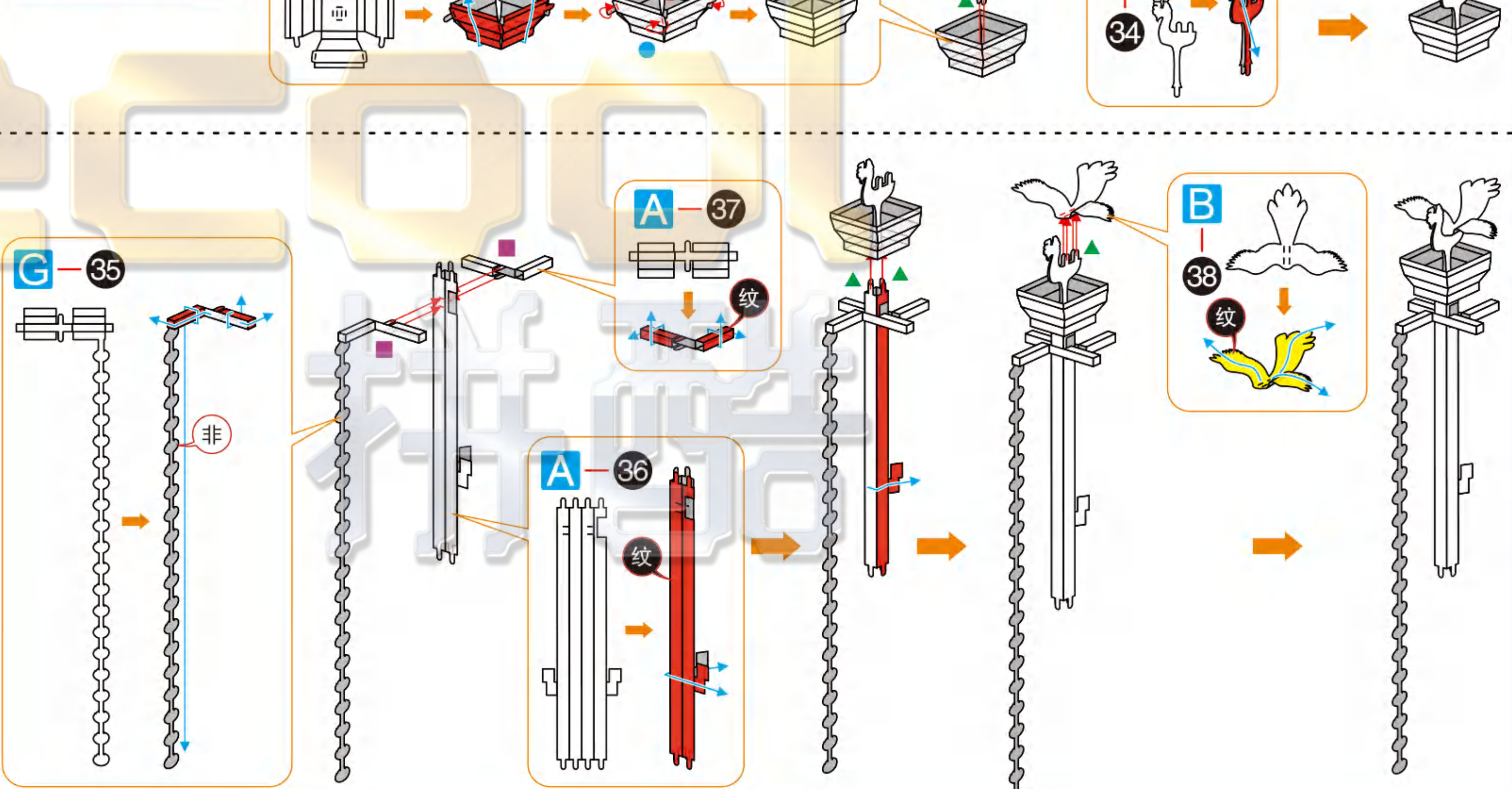

Step 15

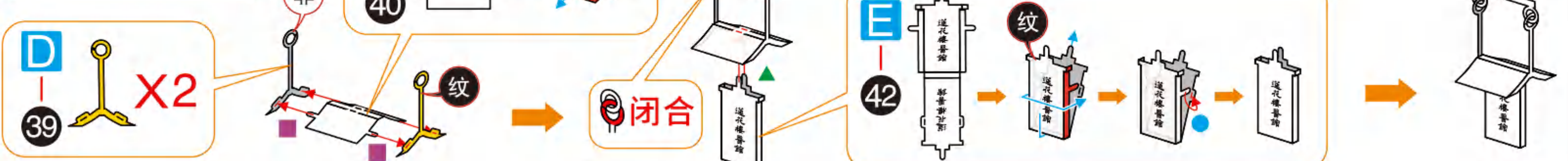

Step 16





### Step 17

Diagram showing the assembly of a roof component. It includes parts D-46, D-47, D-48, and D-49. A note indicates 'D-46 非' (D-46 is not). A quantity of 'X2' is specified for part D-48. The diagram shows the component being attached to a structure with a '纹' (texture) and a '闭合' (closure) point.

### Step 18

Diagram showing the assembly of a roof component. It includes parts D-50, D-51, and D-52. A note indicates 'D-50 非' (D-50 is not). A quantity of 'Step 01 X2' is specified. A note says '红色朝内折 黄色朝外折' (Red folds inward, yellow folds outward). The diagram shows the component being attached to a structure with a '纹' (texture) and a '闭合' (closure) point.

### Step 18

Diagram showing the assembly of a roof component. It includes parts D-53 and D-54. A quantity of 'X2' is specified for part D-53. The diagram shows the component being attached to a structure with a '纹' (texture) and a '闭合' (closure) point.

### Step 19

Diagram showing the assembly of a roof component. It includes parts C-54, G-55, D-56, D-57, D-58, and D-59. Quantities are specified: 'C-54 X33', 'G-55 X7', and 'D-58 X2'. The diagram shows the component being attached to a structure with a '纹' (texture) and a '闭合' (closure) point.

### Step 18

Diagram showing the assembly of a roof component. It includes part D-61. The diagram shows the component being attached to a structure with a '纹' (texture) and a '闭合' (closure) point.

### Step 15

Diagram showing the assembly of a roof component. It includes parts D-62 and D-63. The diagram shows the component being attached to a structure with a '纹' (texture) and a '闭合' (closure) point.

### Step 20

Diagram showing the assembly of a roof component. It includes parts C-54, D-62, D-63, D-58, and D-59. Quantities are specified: 'C-54 X18' and 'D-58 X22'. The diagram shows the component being attached to a structure with a '纹' (texture) and a '闭合' (closure) point.

5 6  
7 8

### Step 21

Diagram showing the assembly of a roof component. It includes parts D-61 and D-62. The diagram shows the component being attached to a structure with a '纹' (texture) and a '闭合' (closure) point. A note says '背面' (Back).

### Step 22

Diagram showing the assembly of a roof component. It includes parts E-65, E-66, and E-67. The diagram shows the component being attached to a structure with a '纹' (texture) and a '闭合' (closure) point.

### Step 23

Diagram showing the assembly of a roof component. It includes parts E-69, F-70, and E-71. The diagram shows the component being attached to a structure with a '纹' (texture) and a '闭合' (closure) point.

### Step 24

Diagram showing the assembly of a roof component. It includes parts F-70 and E-71. The diagram shows the component being attached to a structure with a '纹' (texture) and a '闭合' (closure) point.

### Step 25

Diagram showing the assembly of a roof component. It includes parts D-72 and D-73. The diagram shows the component being attached to a structure with a '纹' (texture) and a '闭合' (closure) point.

### Step 26

Diagram showing the assembly of a roof component. It includes parts D-50, D-74, D-75, and D-76. The diagram shows the component being attached to a structure with a '纹' (texture) and a '闭合' (closure) point.

### Step 27

Diagram showing the assembly of a roof component. It includes parts G-76, A-77, and G-79. A quantity of 'A-77 X24' is specified. The diagram shows the component being attached to a structure with a '纹' (texture) and a '闭合' (closure) point.

### Step 26

Diagram showing the assembly of a roof component. It includes part D-80. The diagram shows the component being attached to a structure with a '纹' (texture) and a '闭合' (closure) point.



**Step 28**

**Step 29**

**Step 30**

**Step 31**

**Step 32**

**Step 33**

**Step 34**

**Step 35**

**Step 36**

**Step 37**

**Step 36**

**Step 38**

**Step 39**

**Step 38**

9 10  
11 12

**Step 40**

**Step 41**

**Step 42**

**Step 43**

**Step 44**

**Step 45**

**Step 45**

**Step 45**

**Step 46**

**Step 47**

**Step 48**

**Step 49**



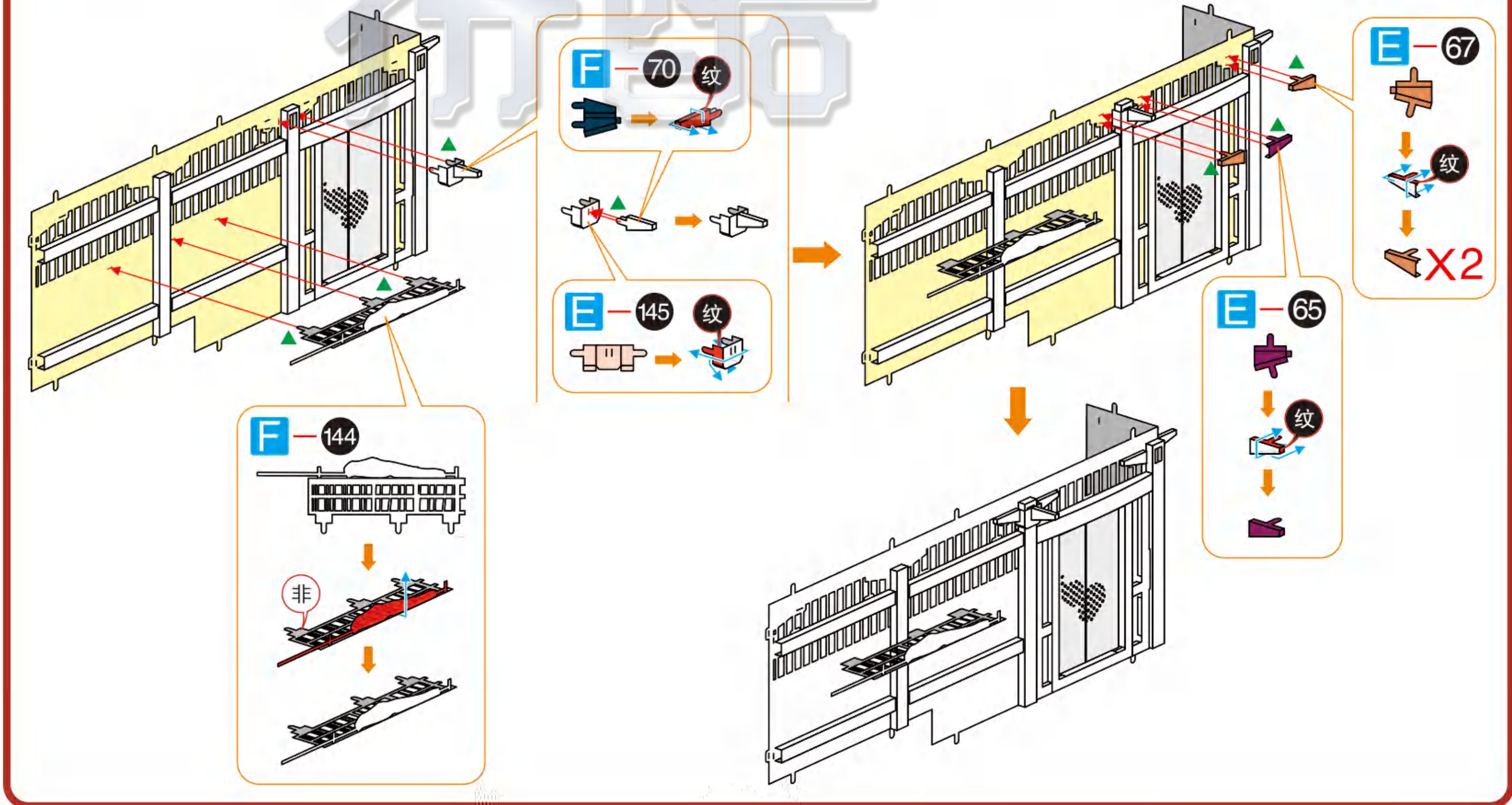
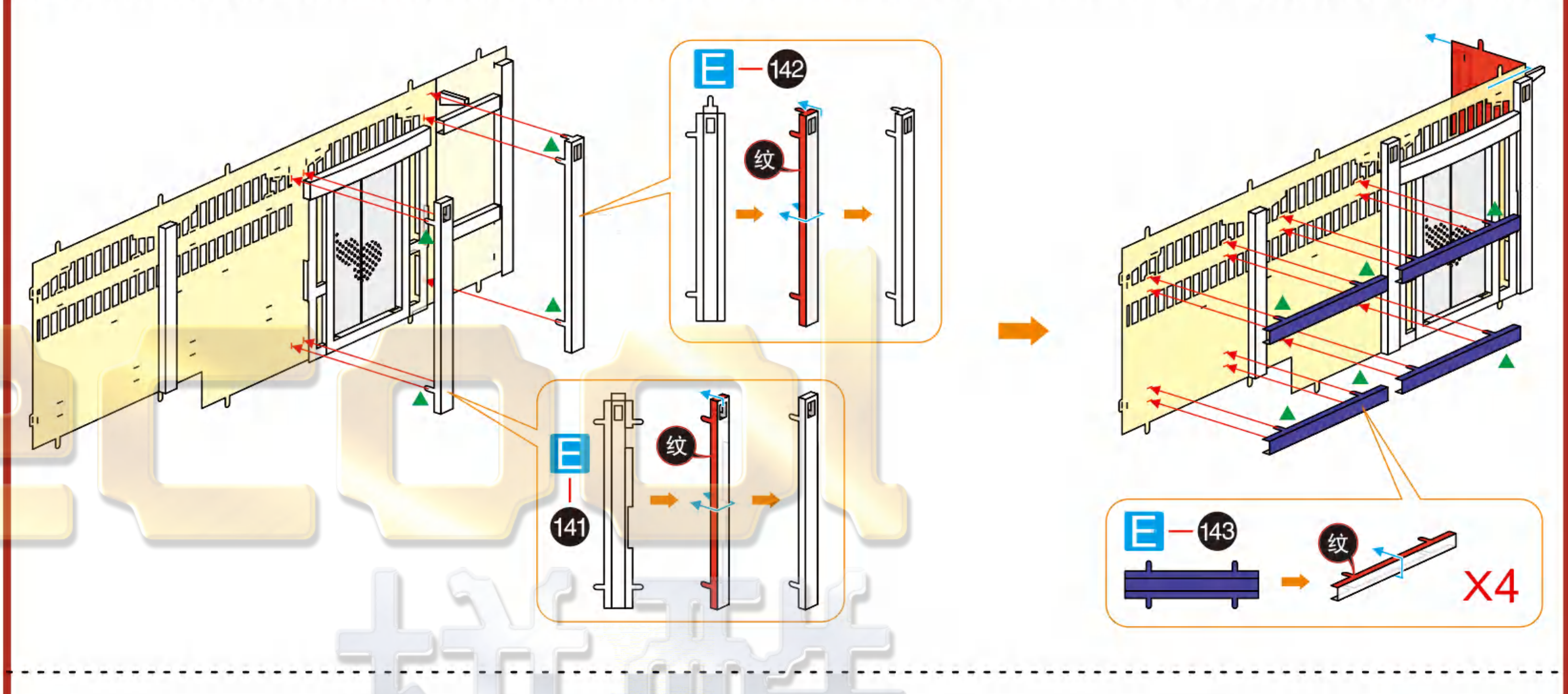
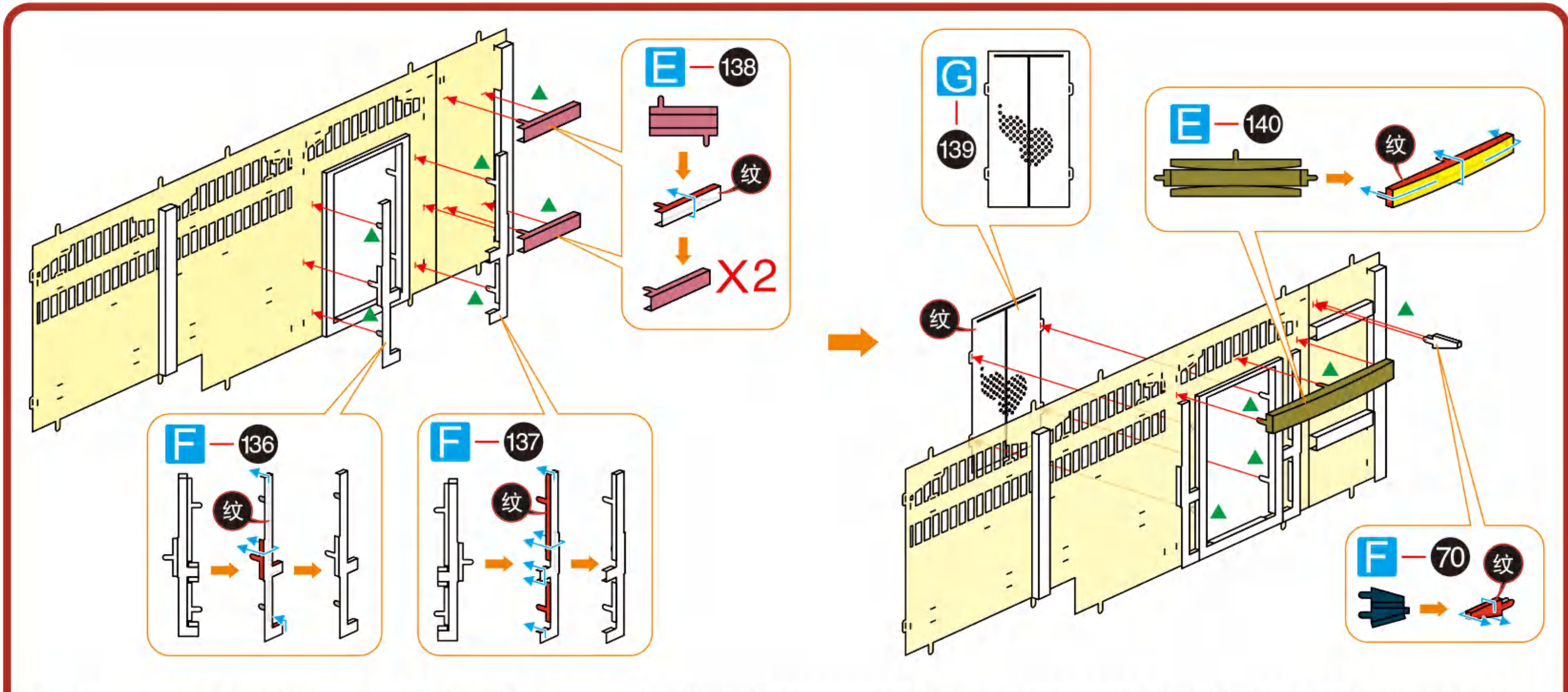
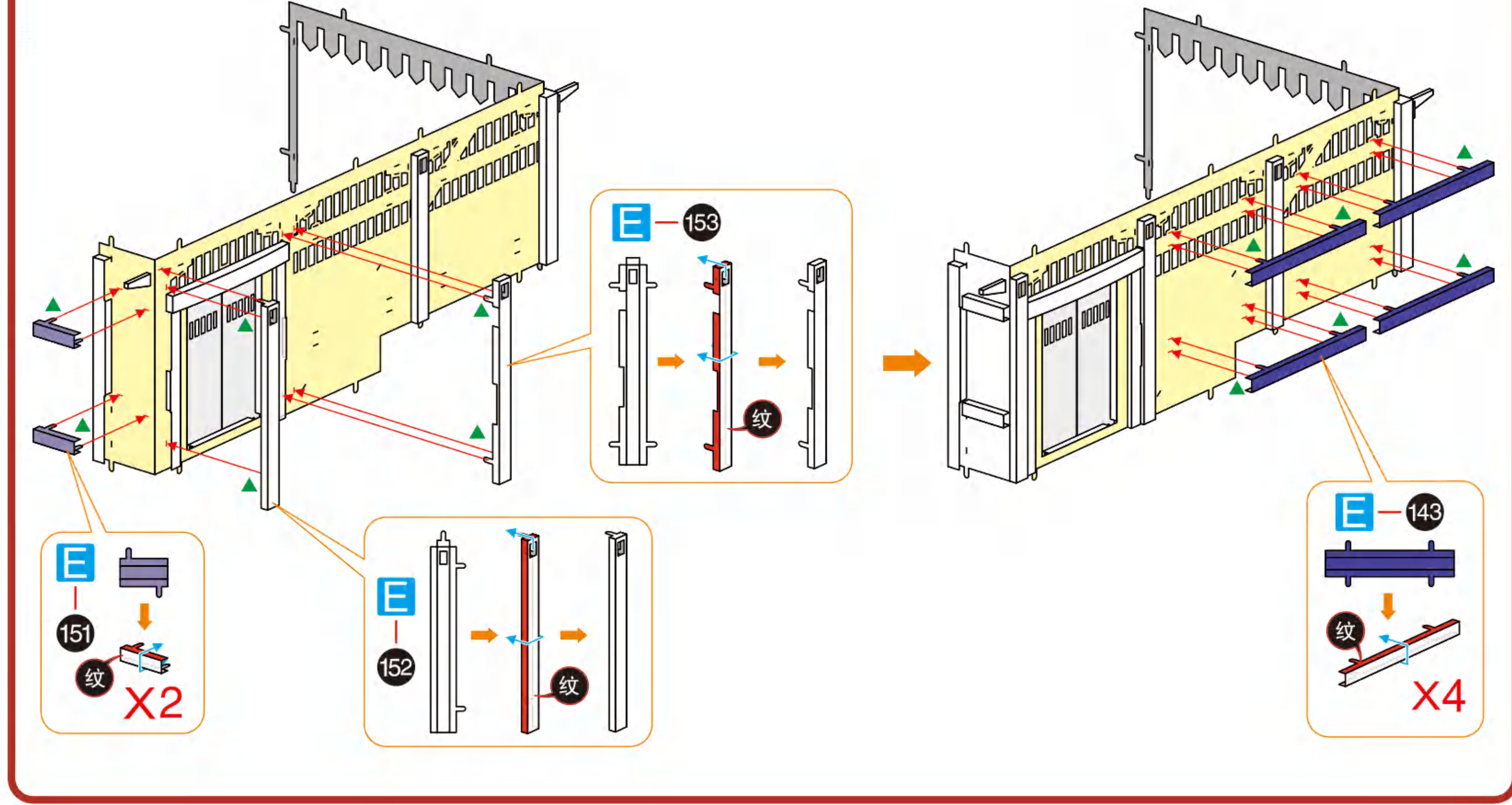
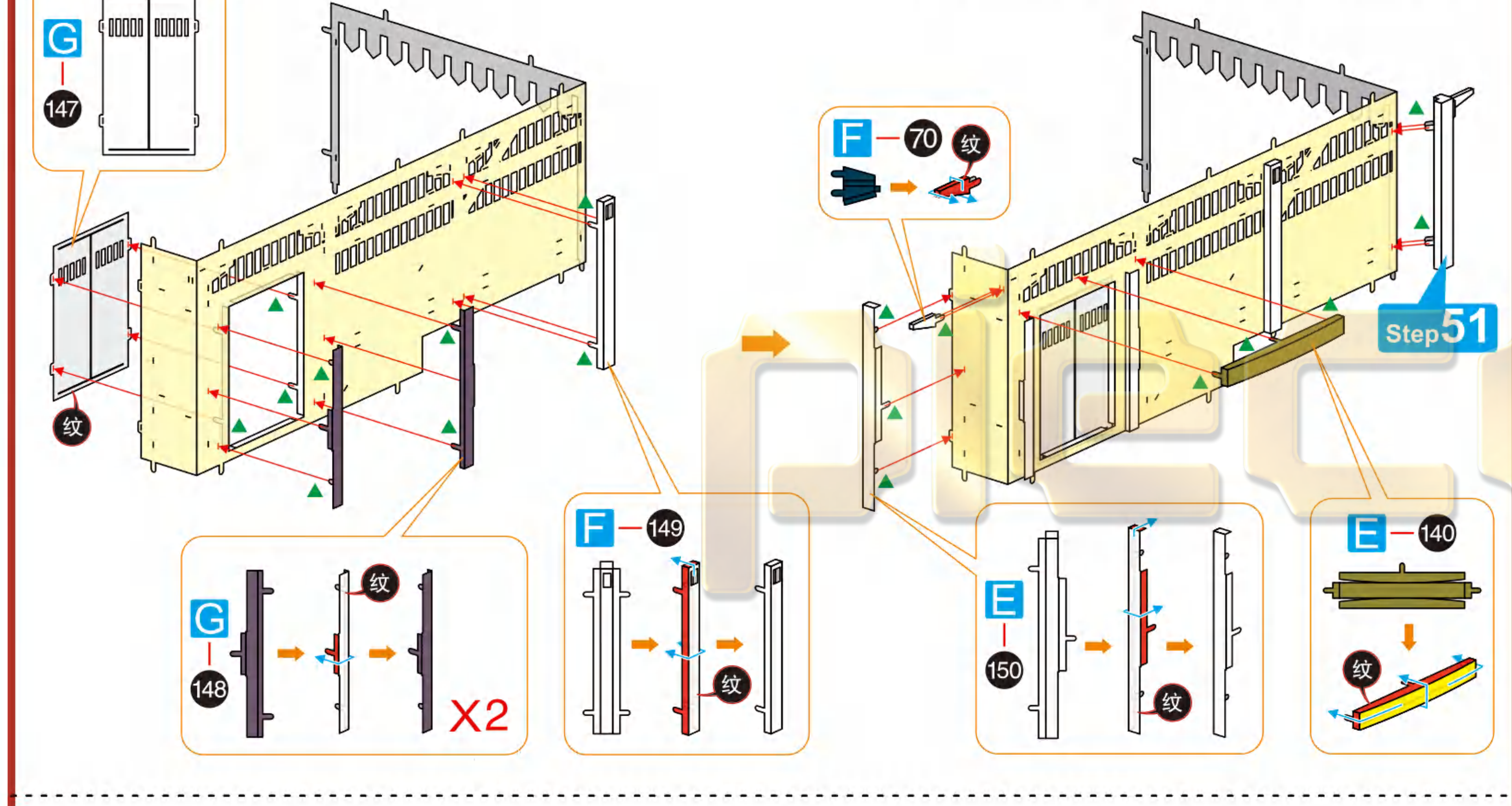
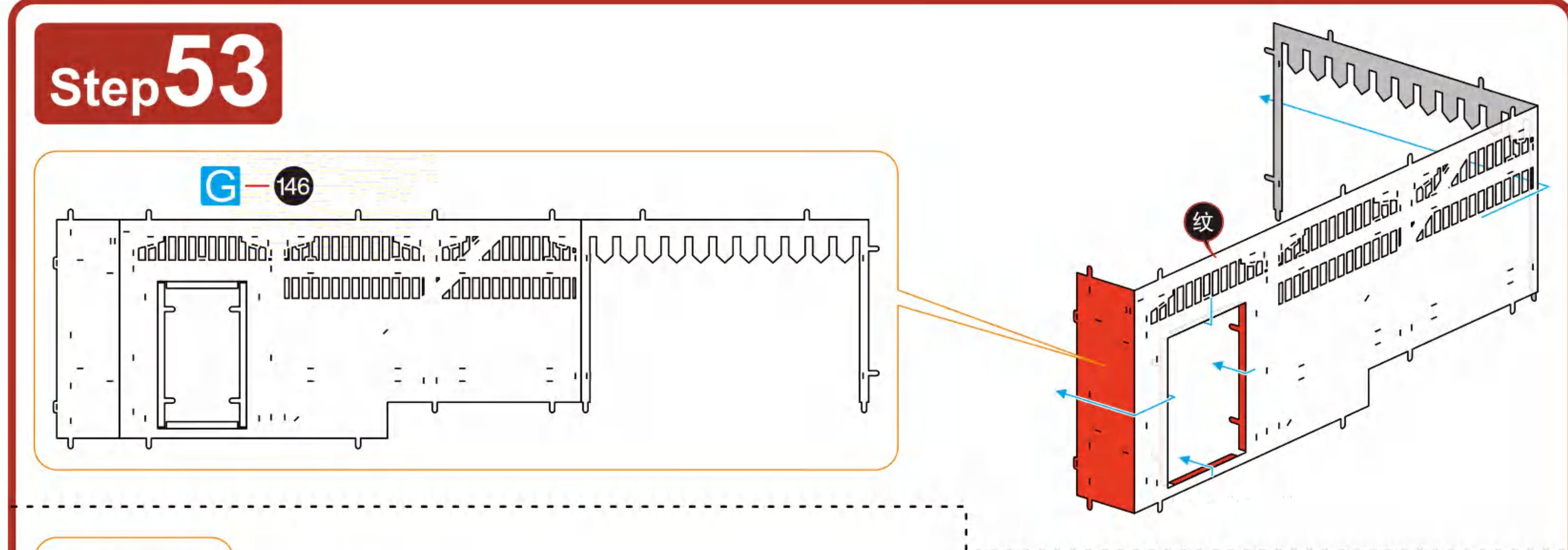
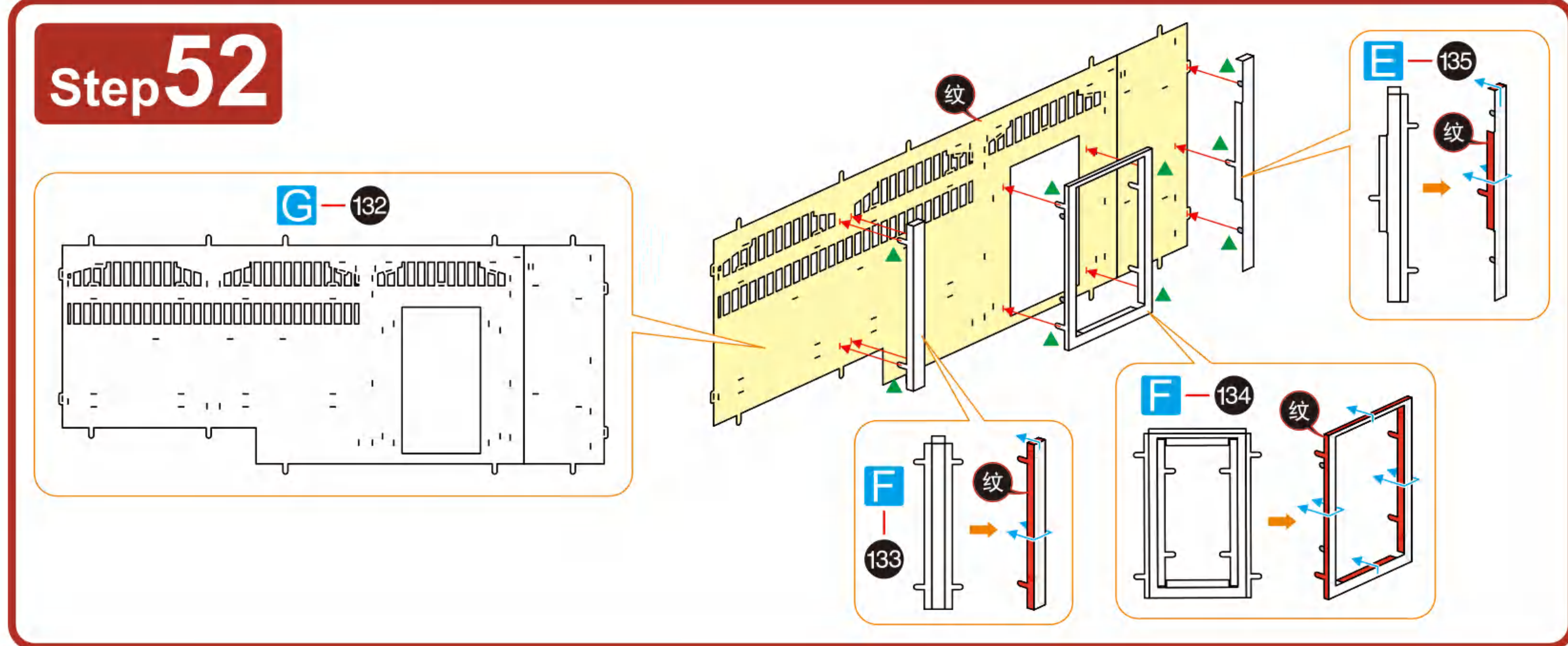
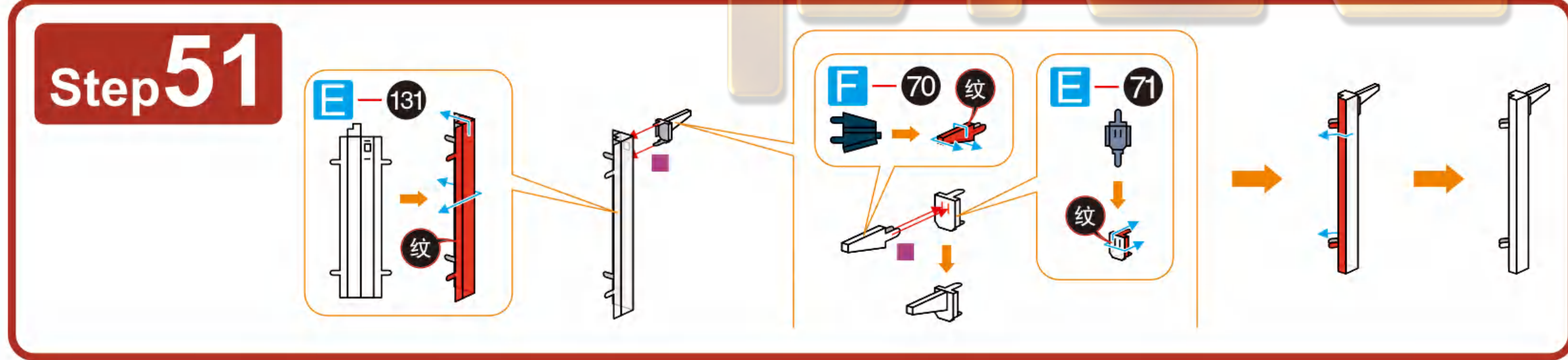
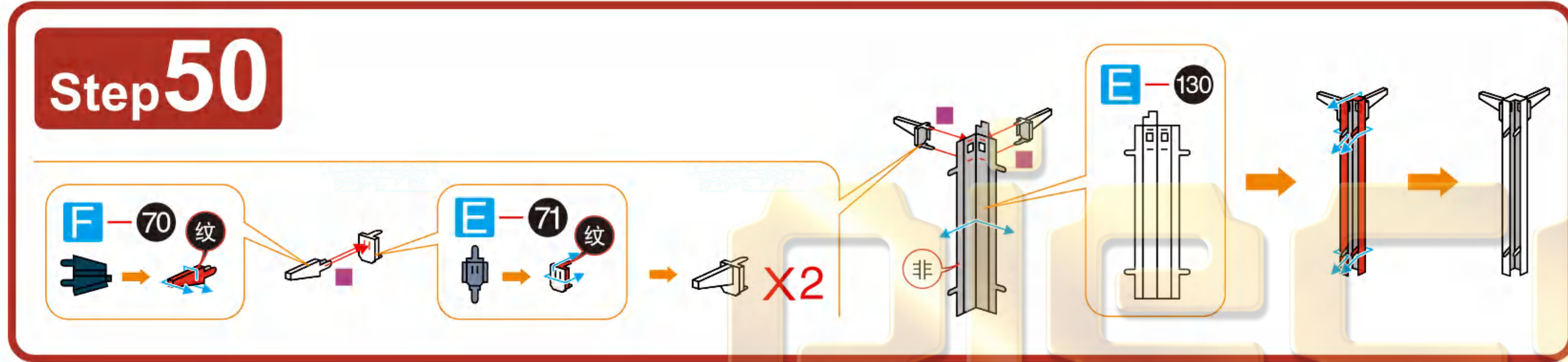
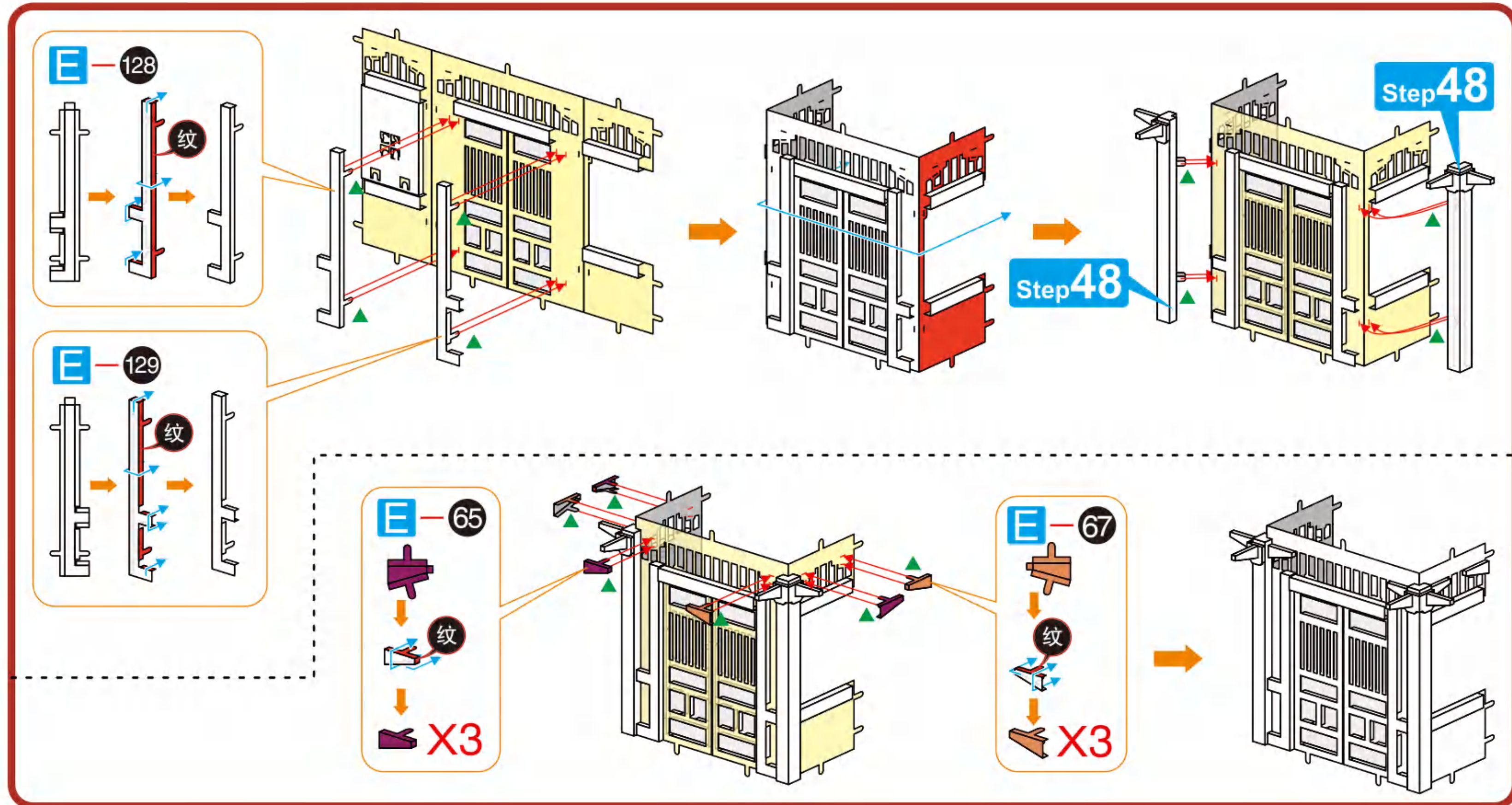

13 14  
15 16

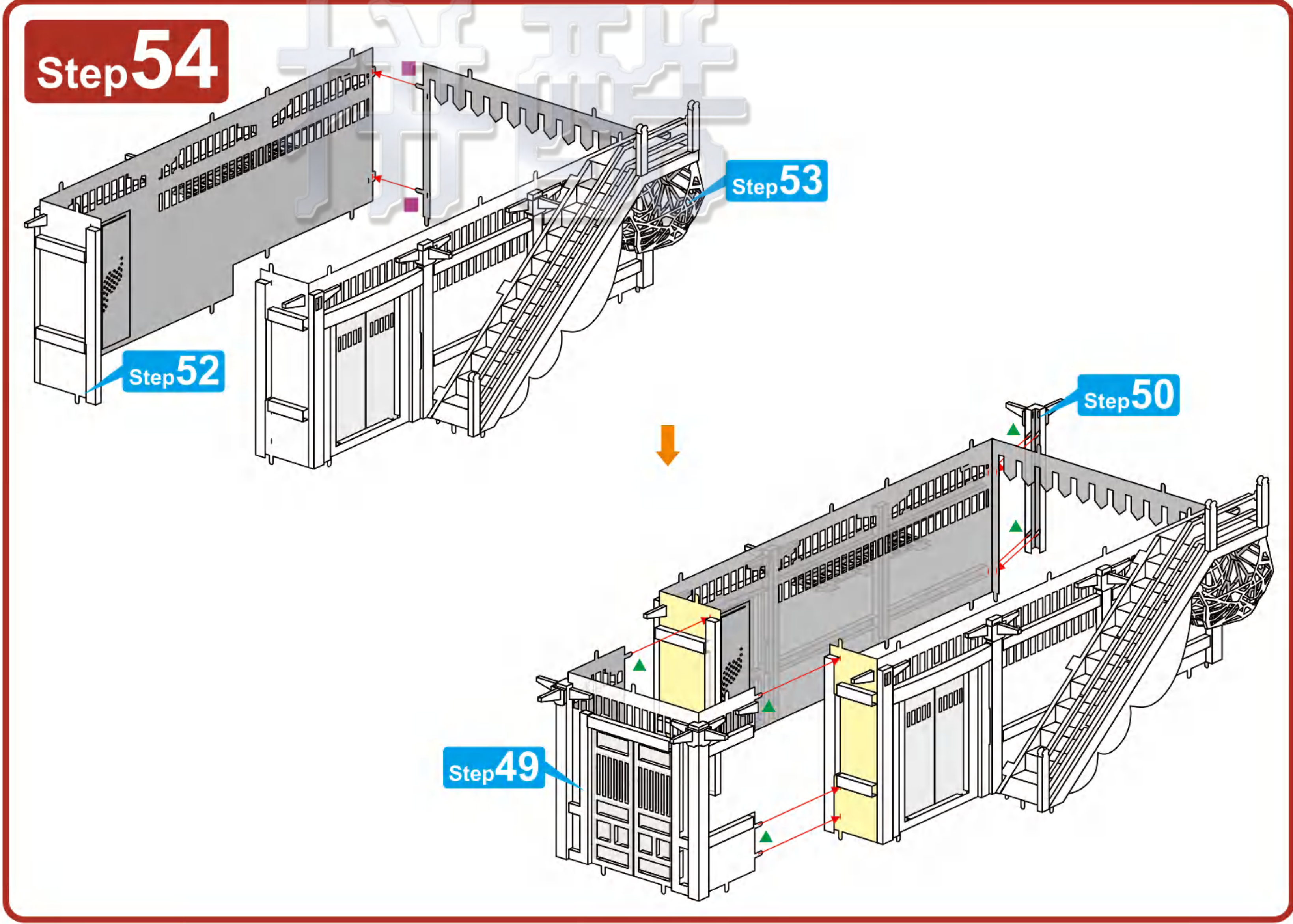
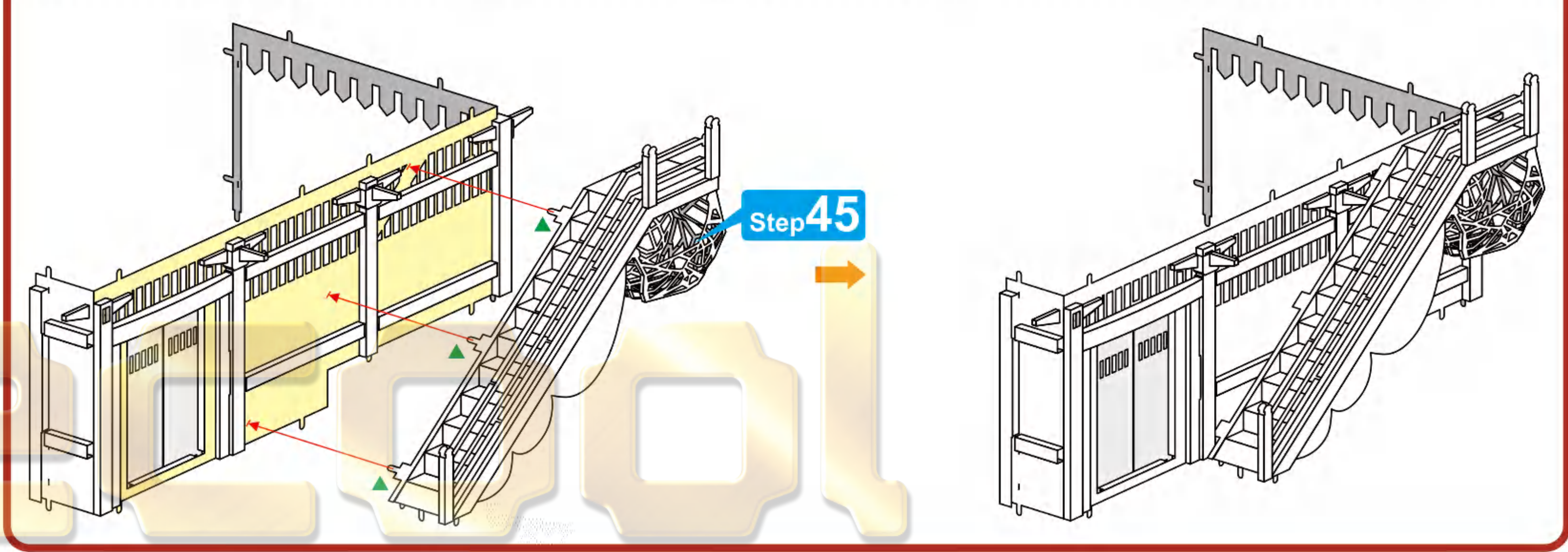
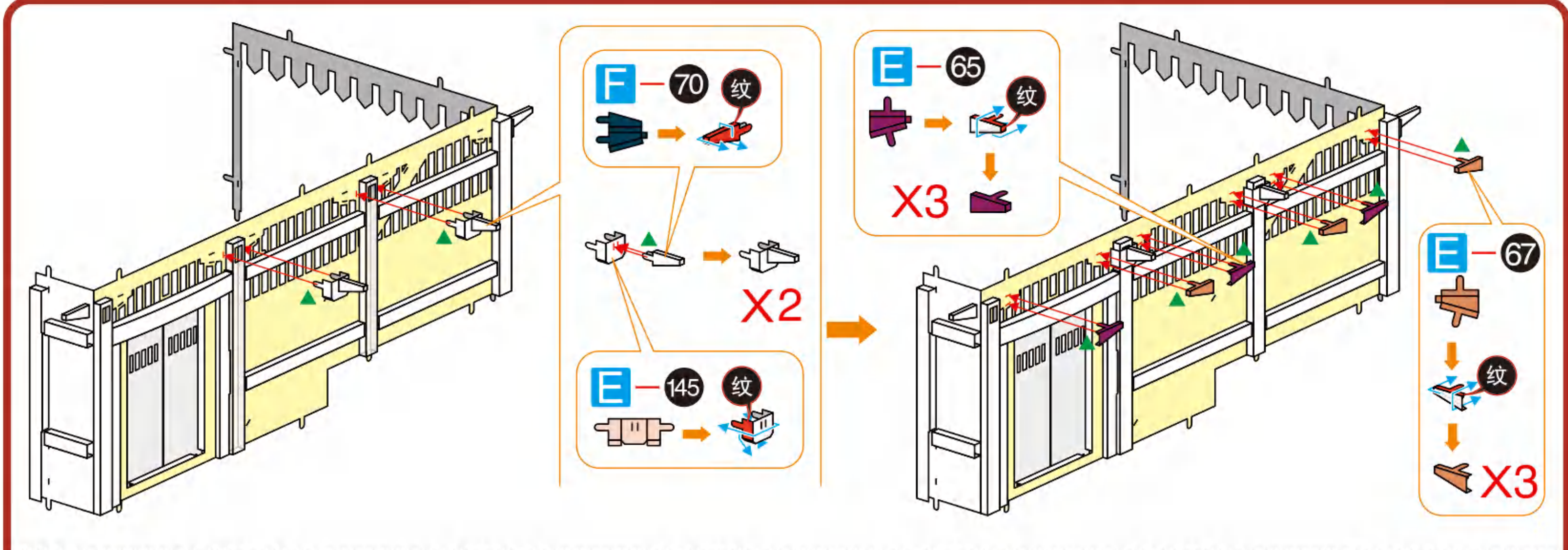



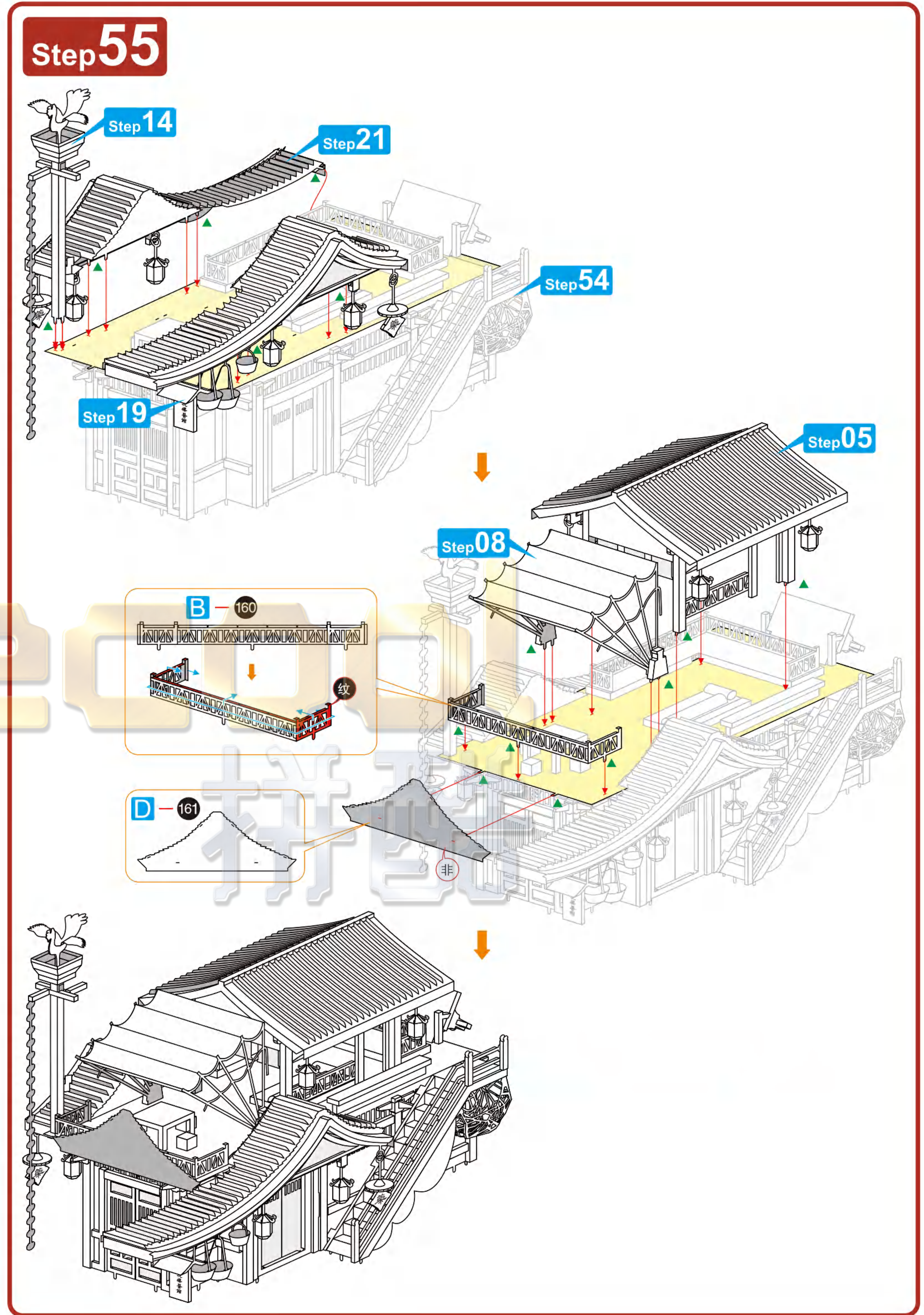
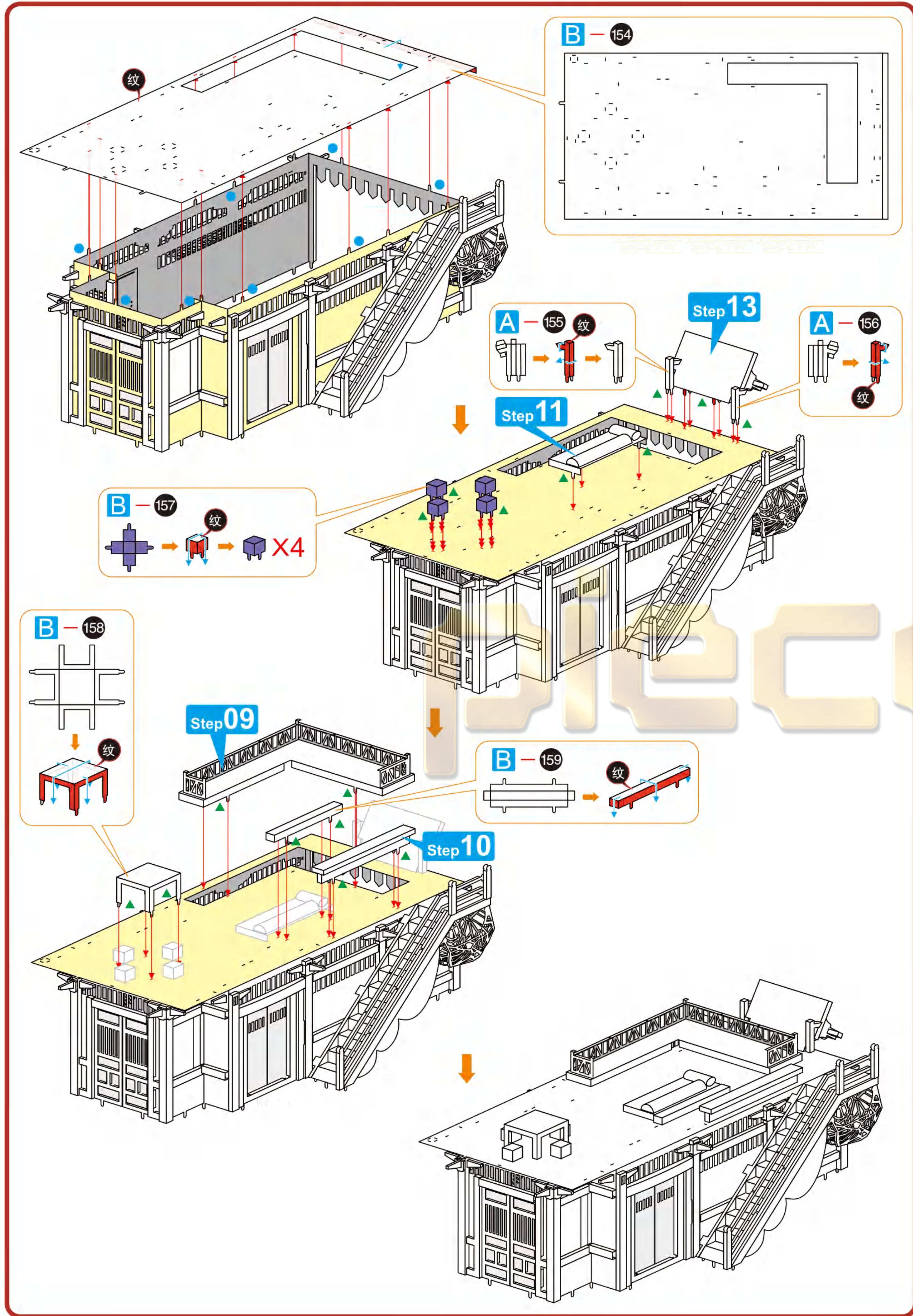

17 18  
19 20

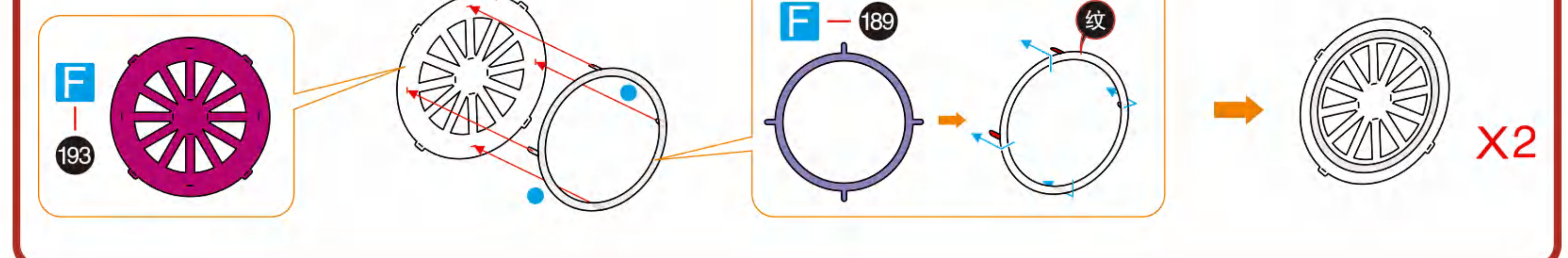
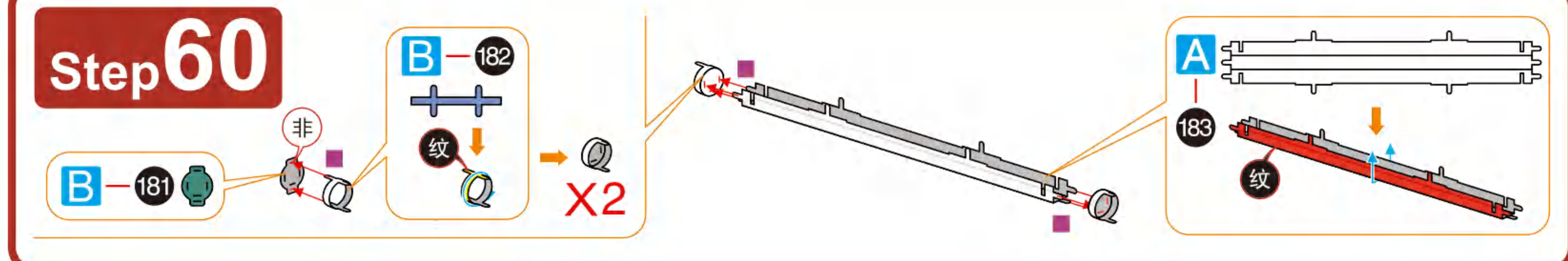
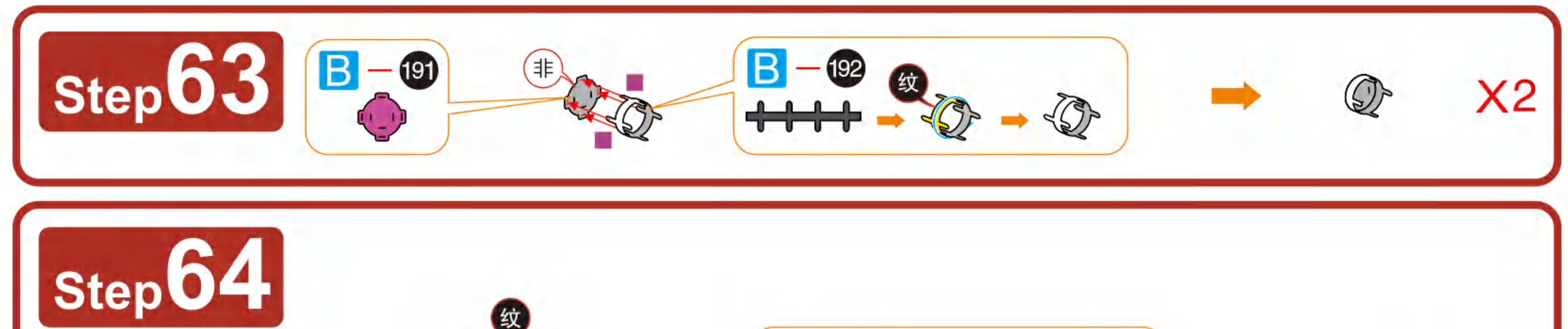
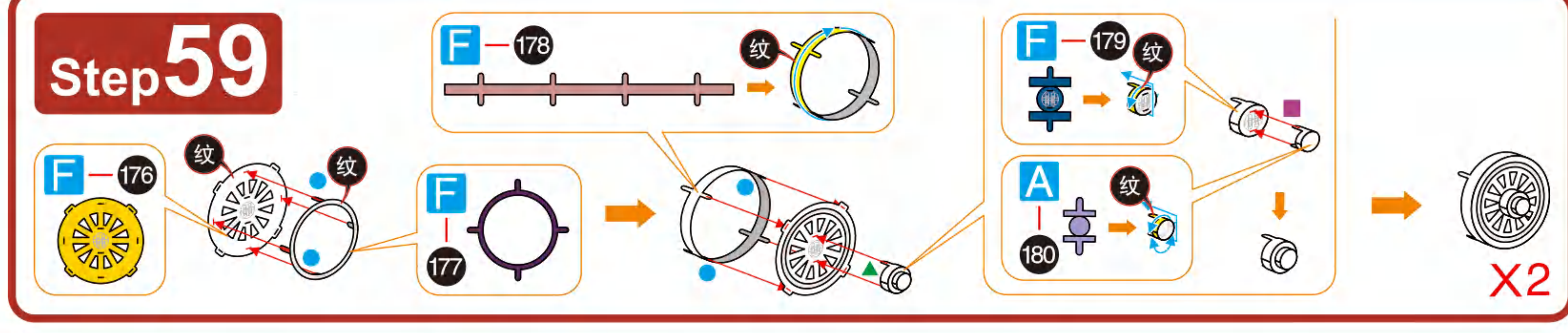
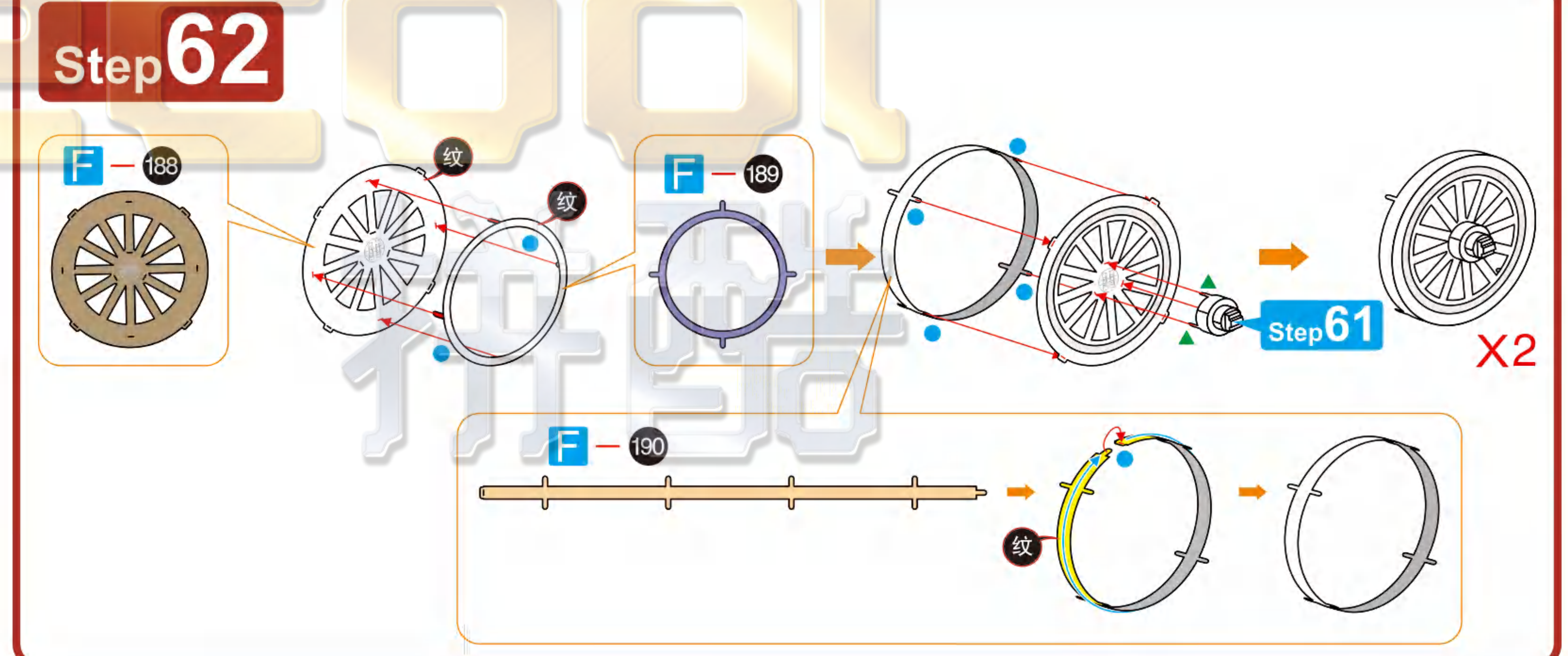
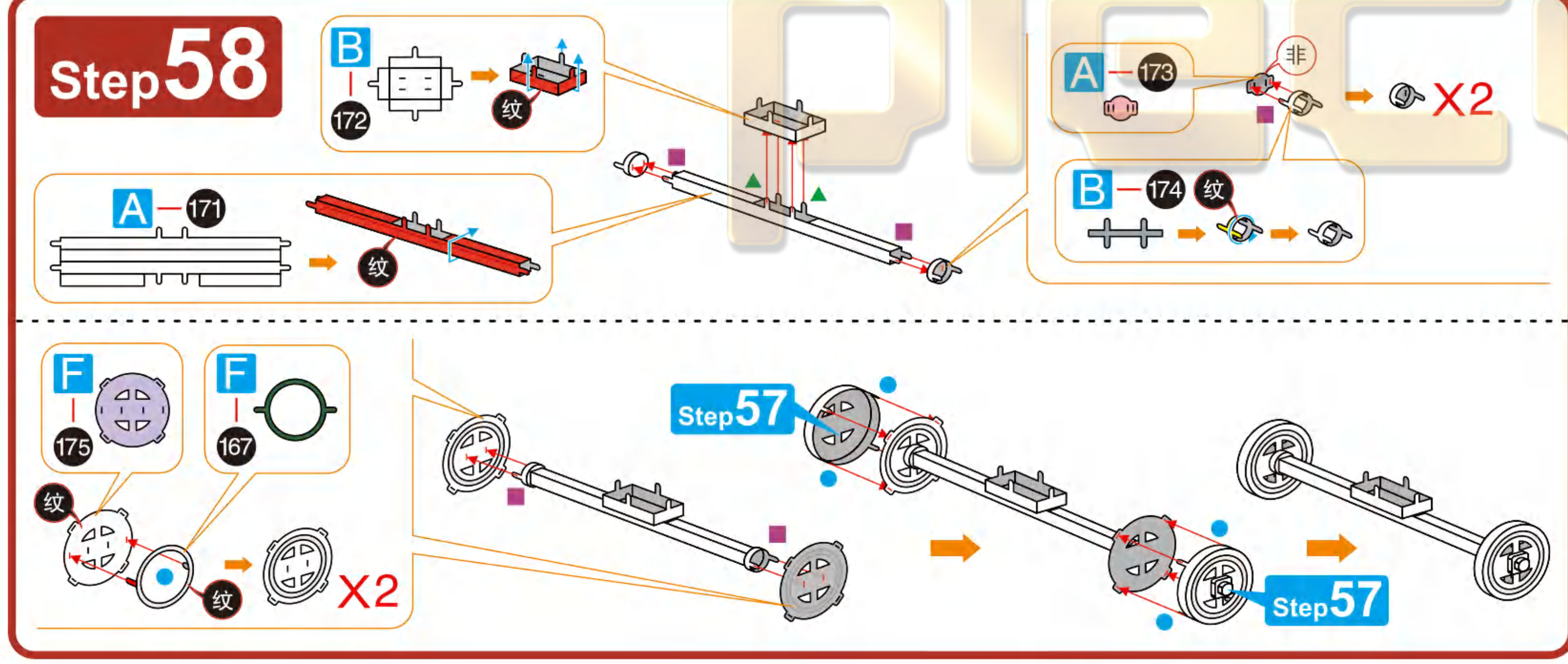
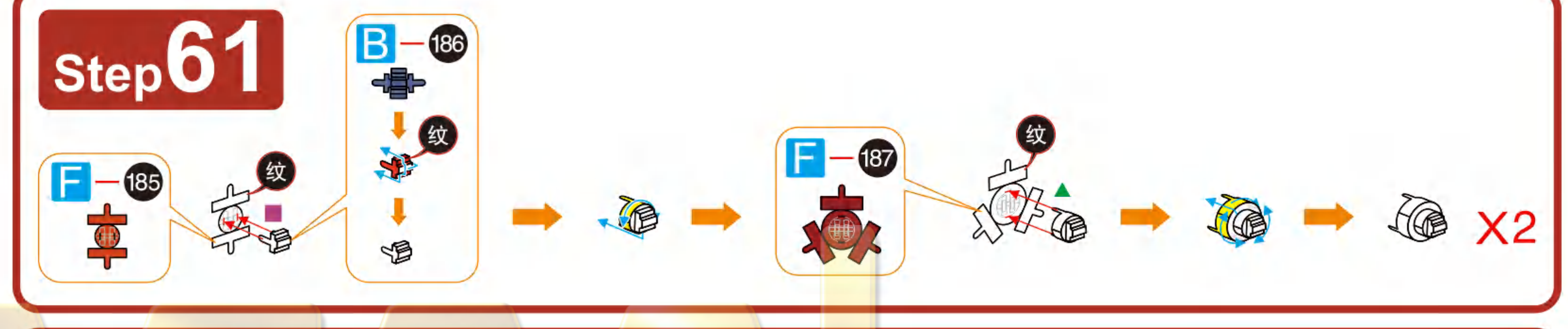
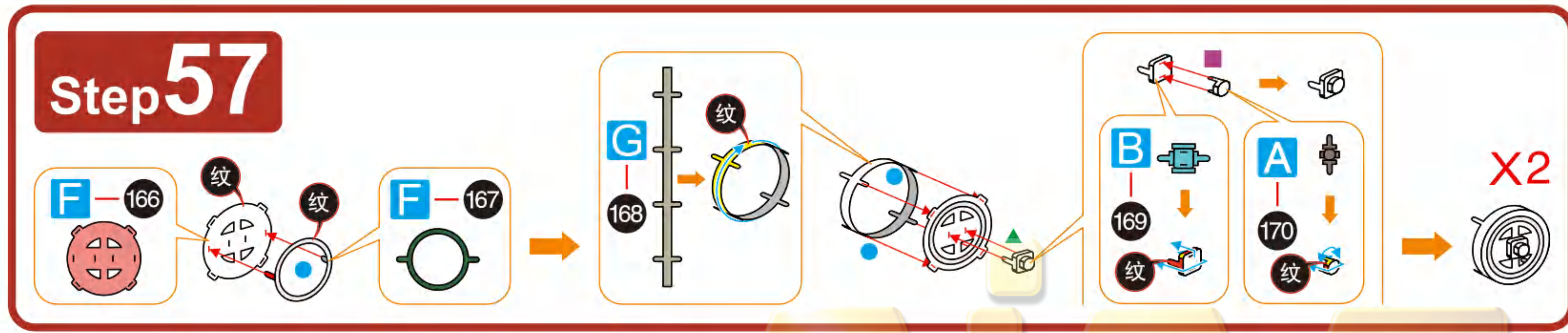
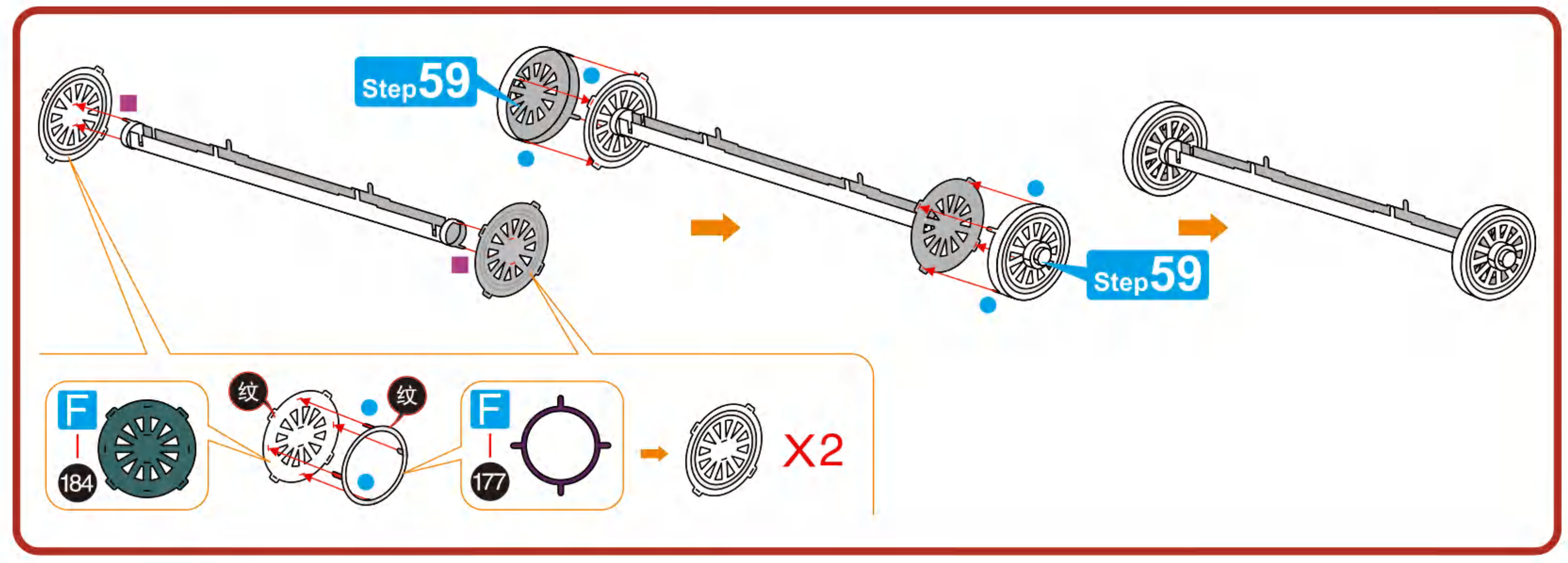
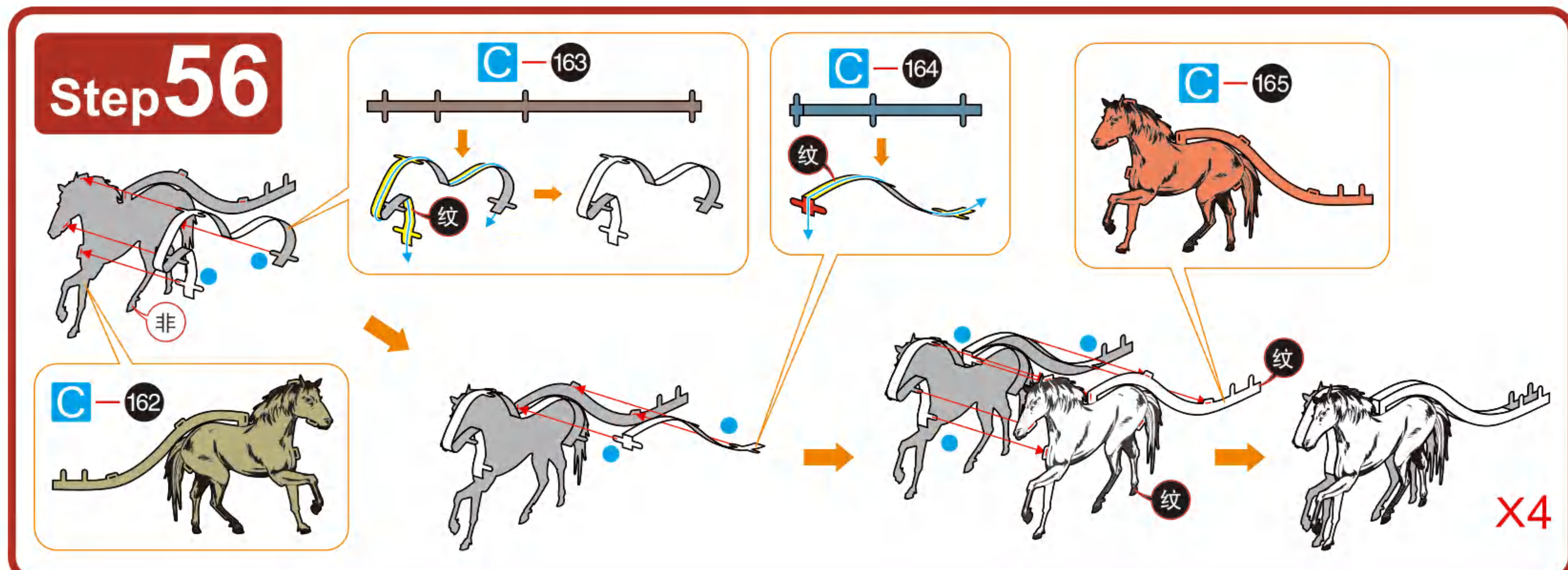



Step 65

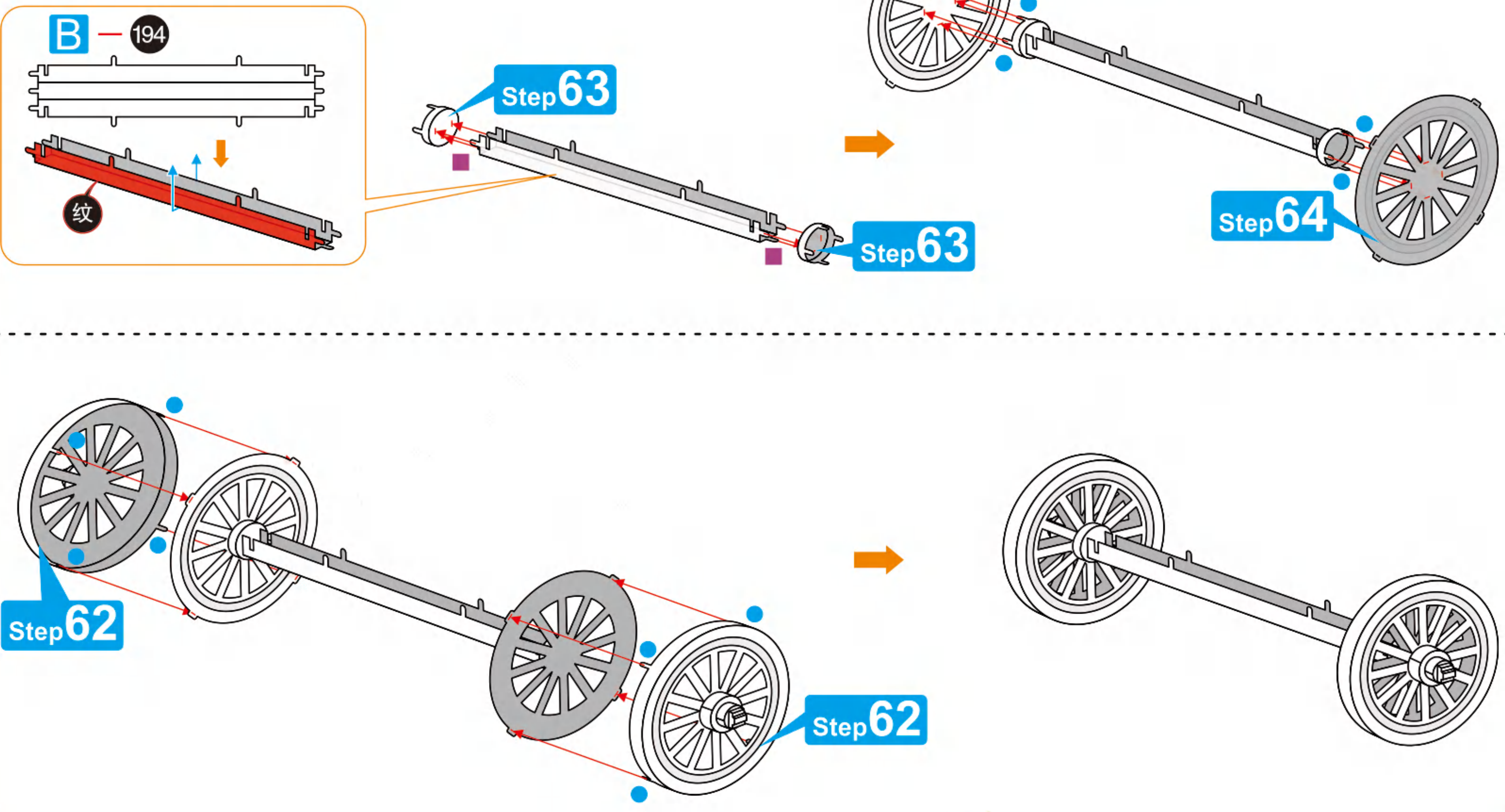

Step 66

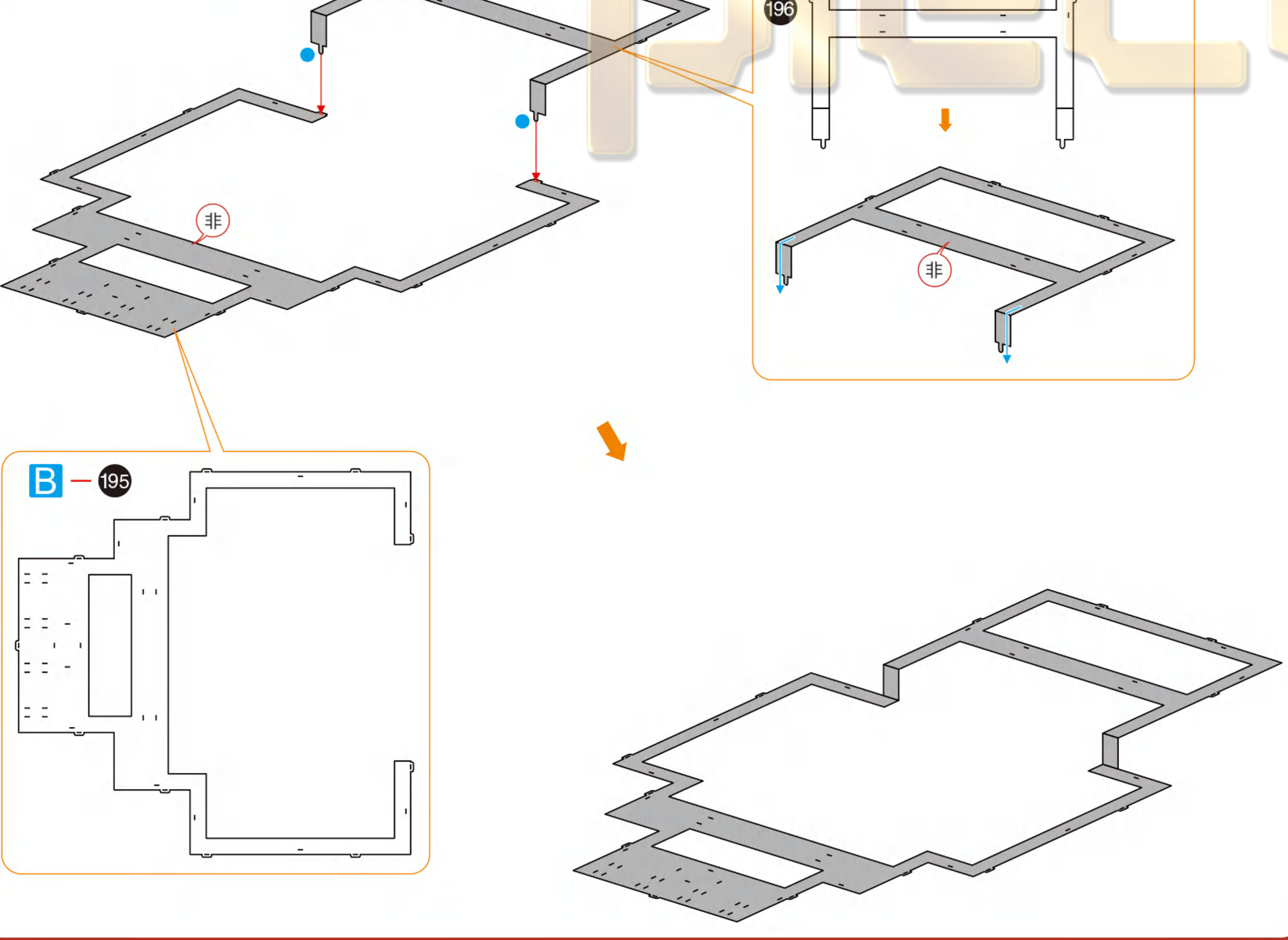

Step 67

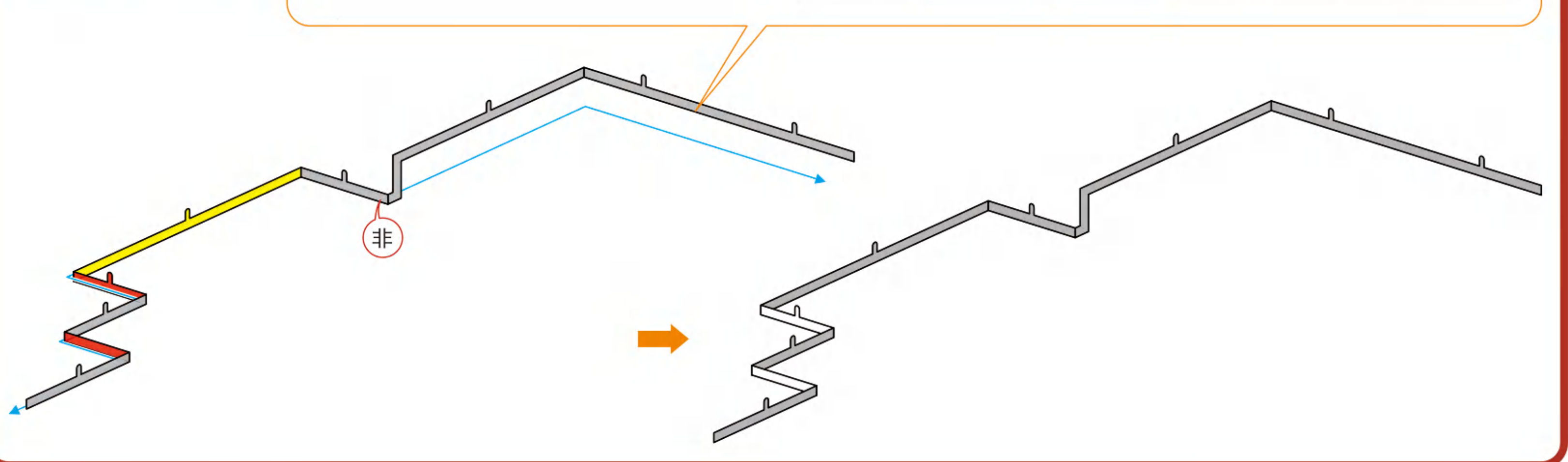

Step 68

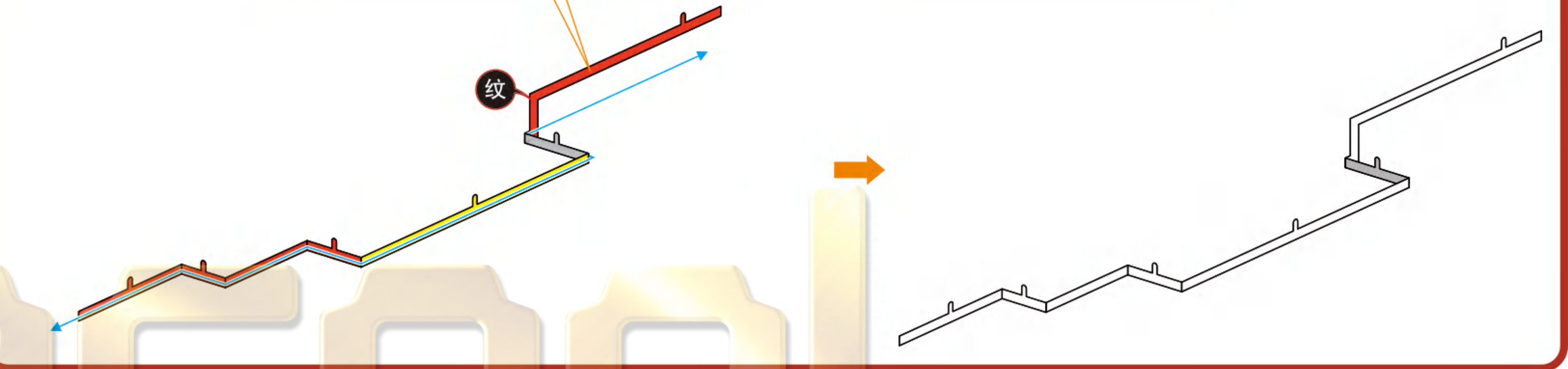

Step 69

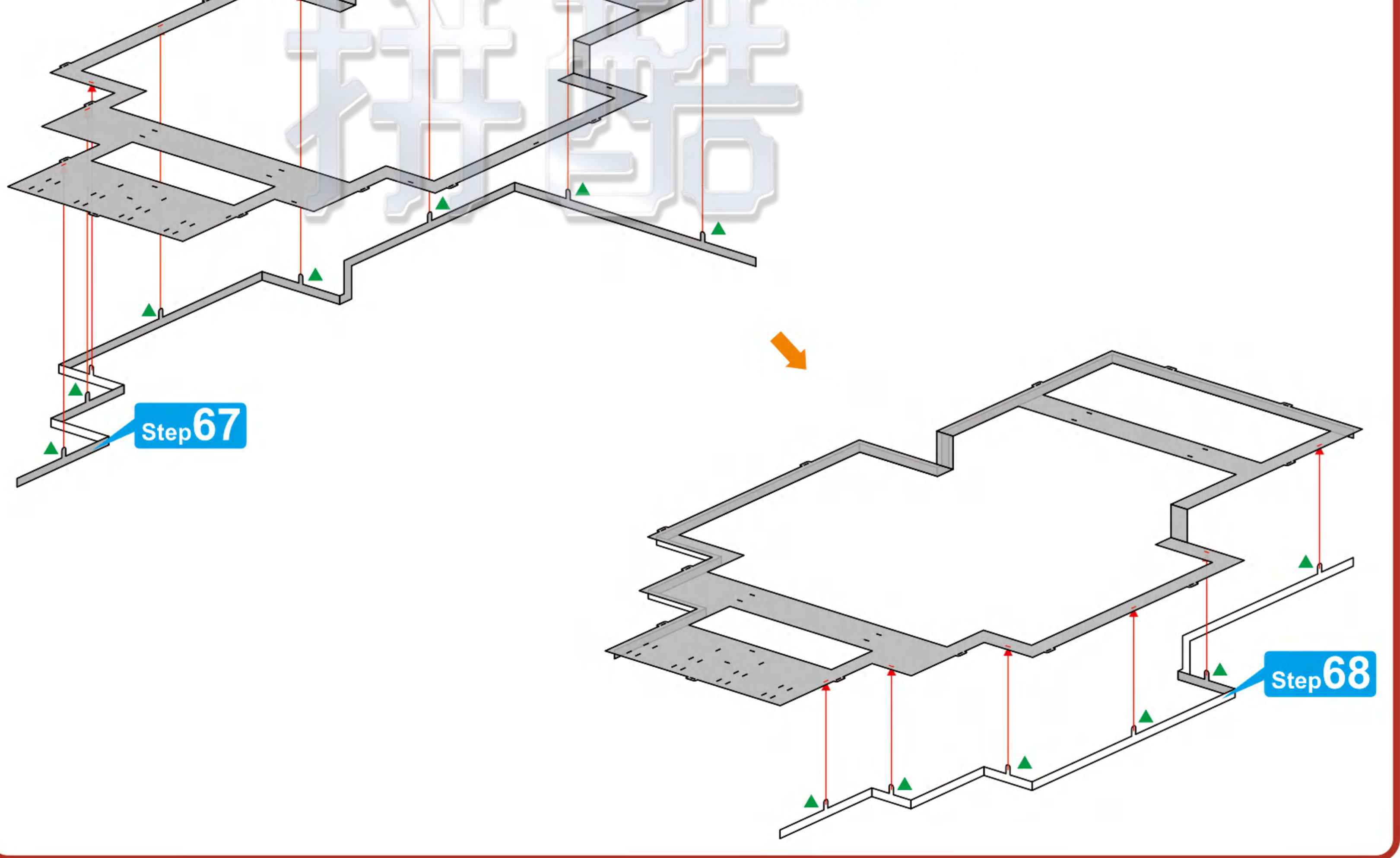

21 22  
23 24

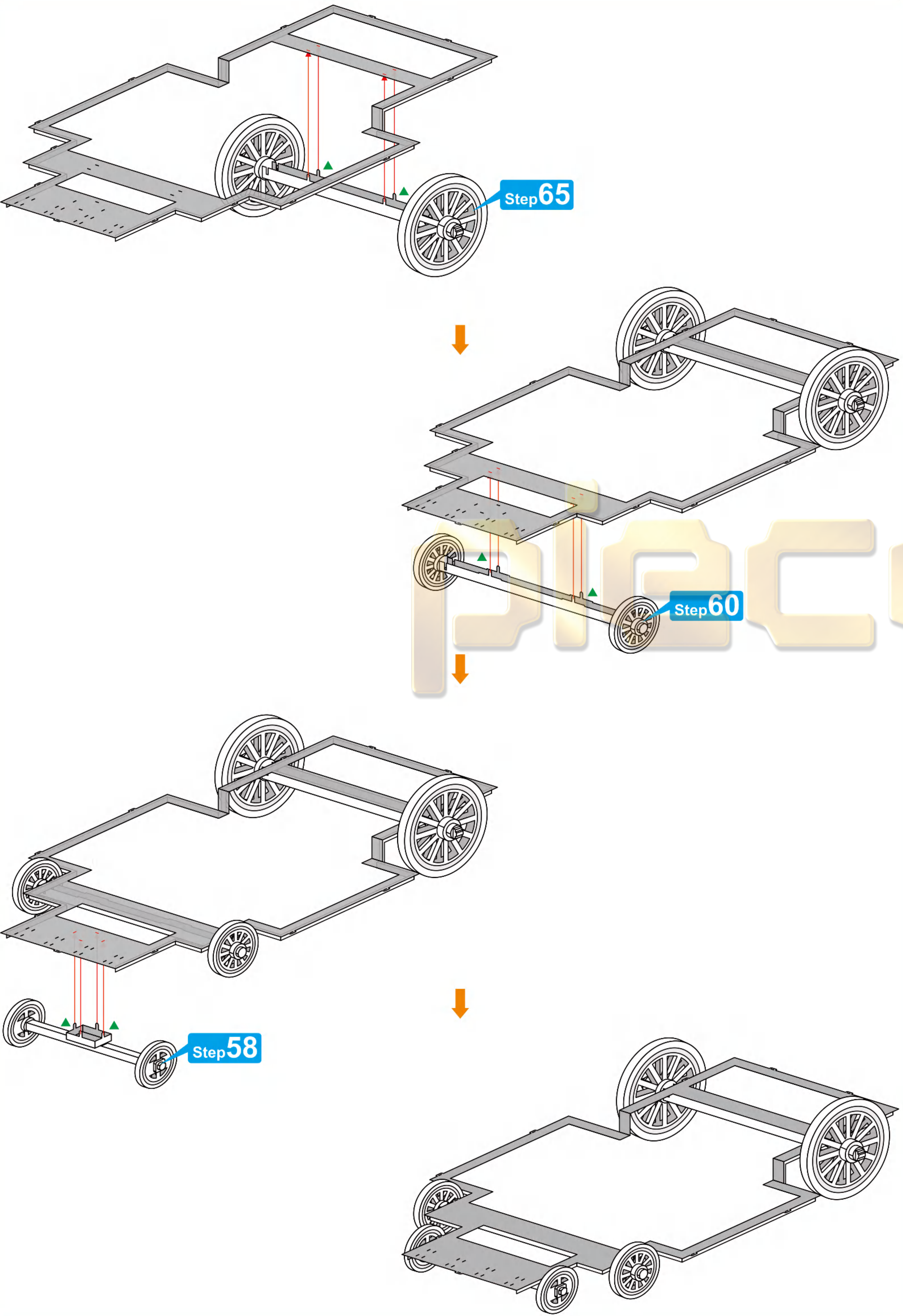

Step 70

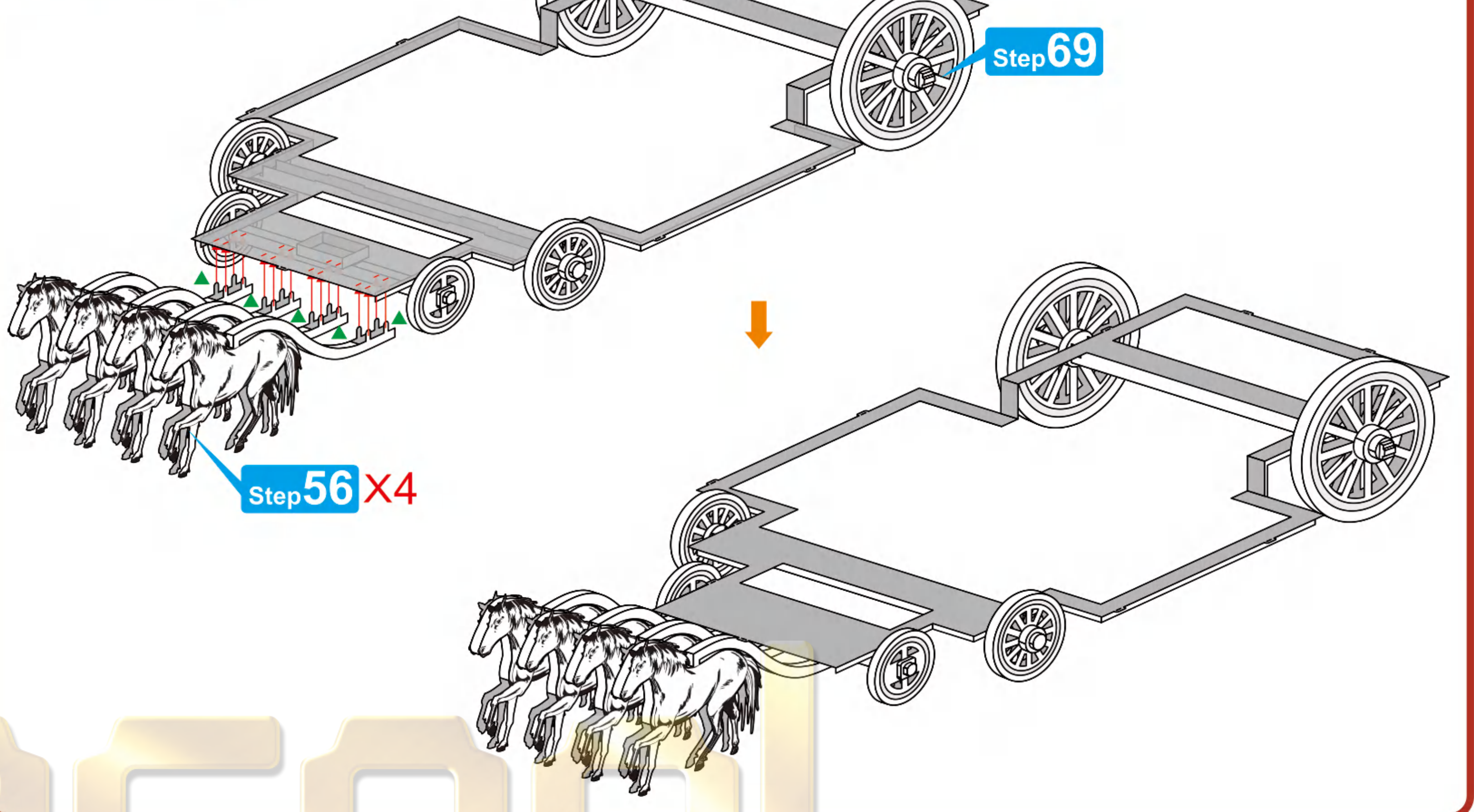

Step 71

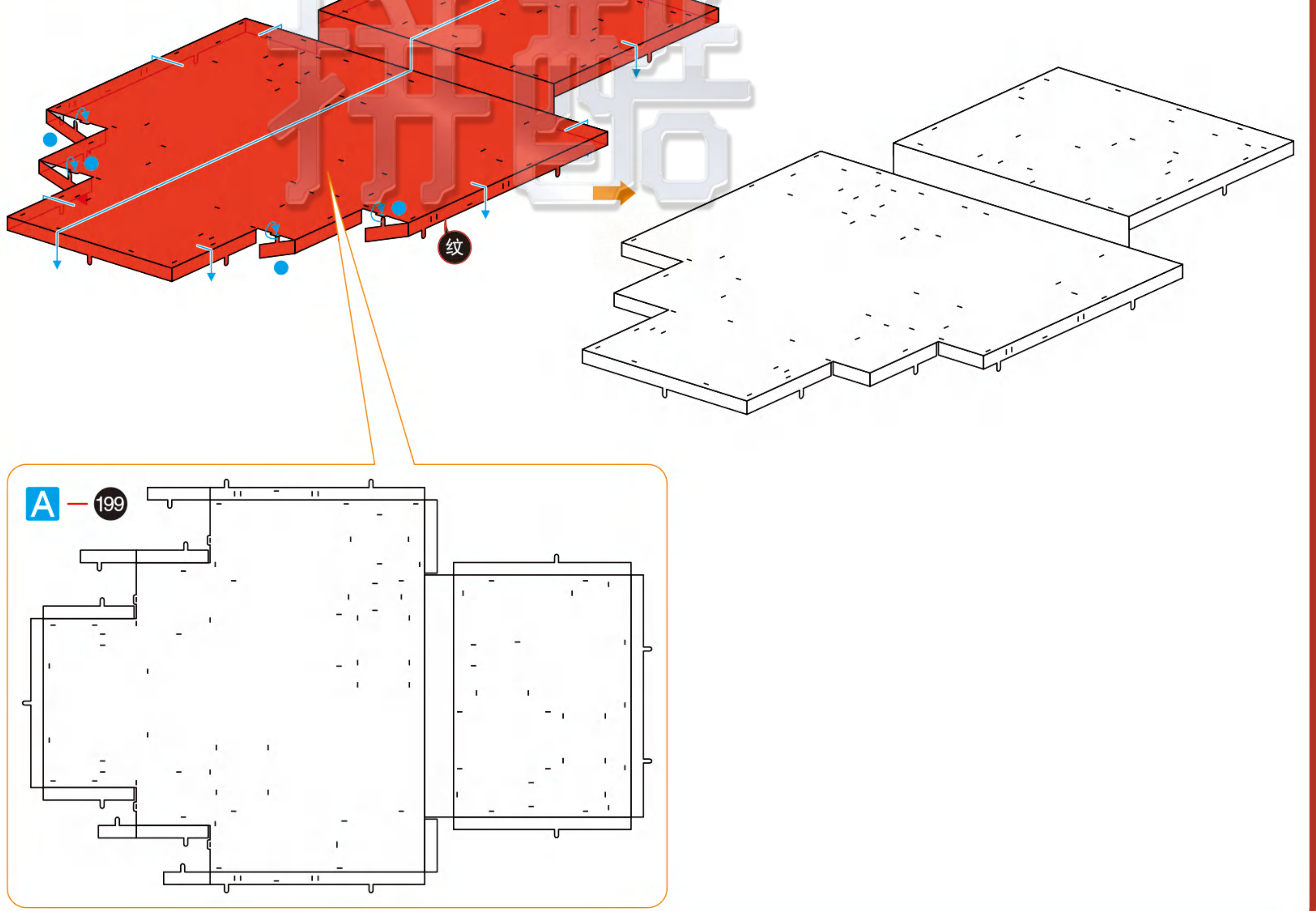



# Step 72

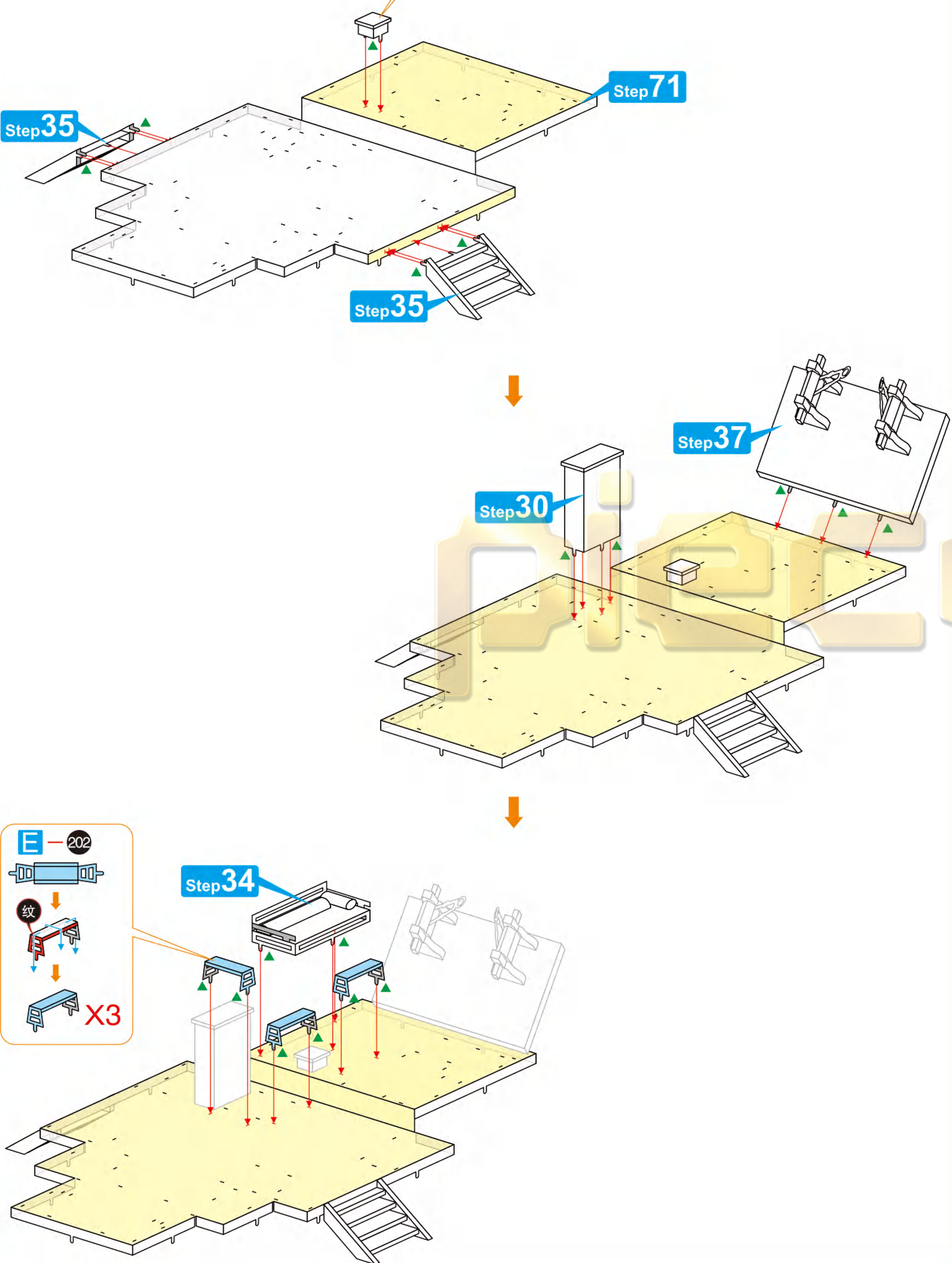
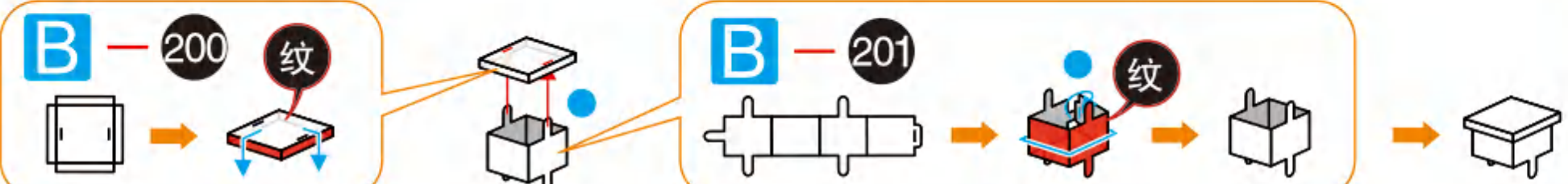

25 26  
27 28

# Step 33

# Step 32

# Step 31 X2

# Step 29

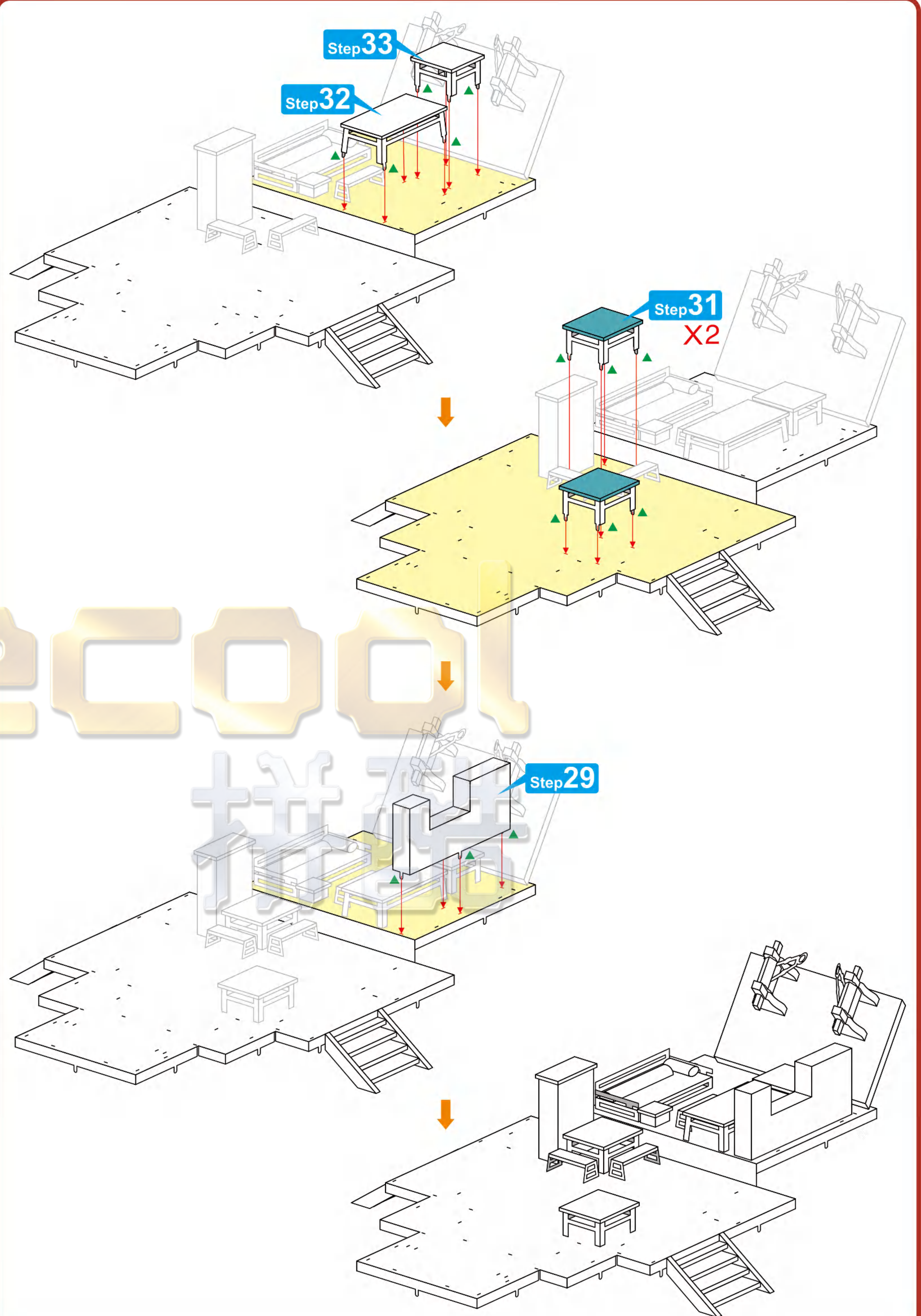

# Step 73

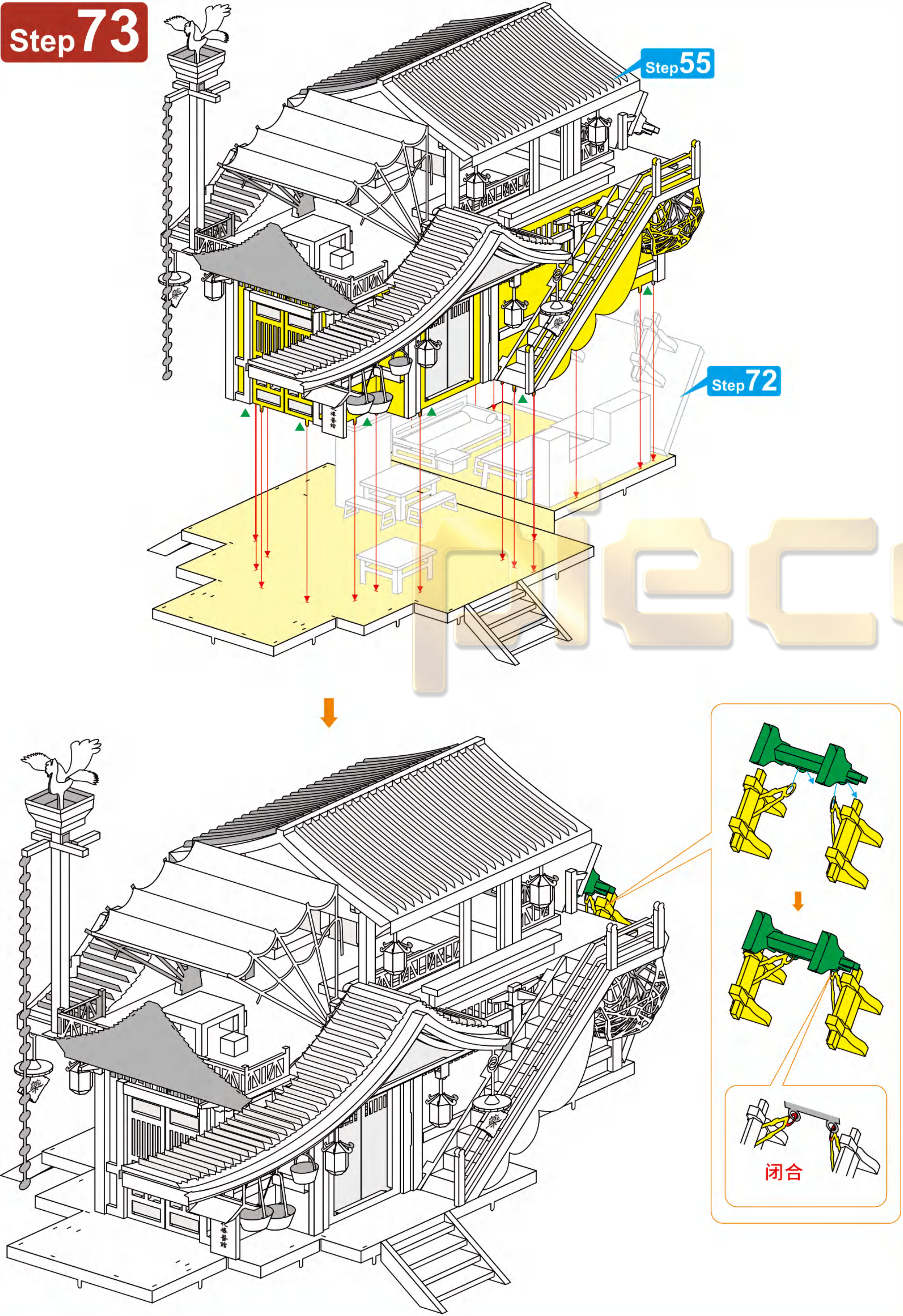

# Step 43

# Step 40

# Step 28

# Step 39

# Step 44

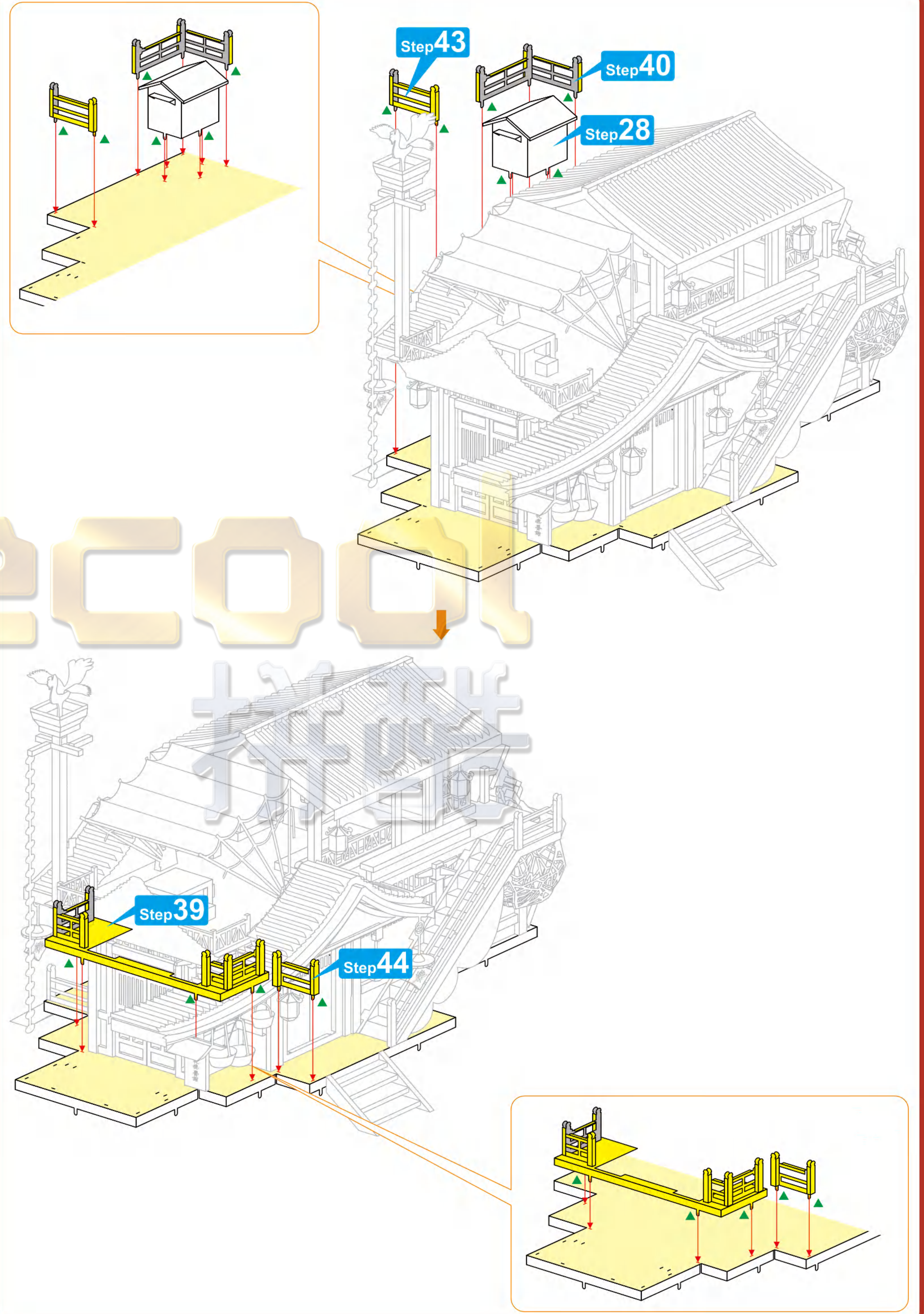



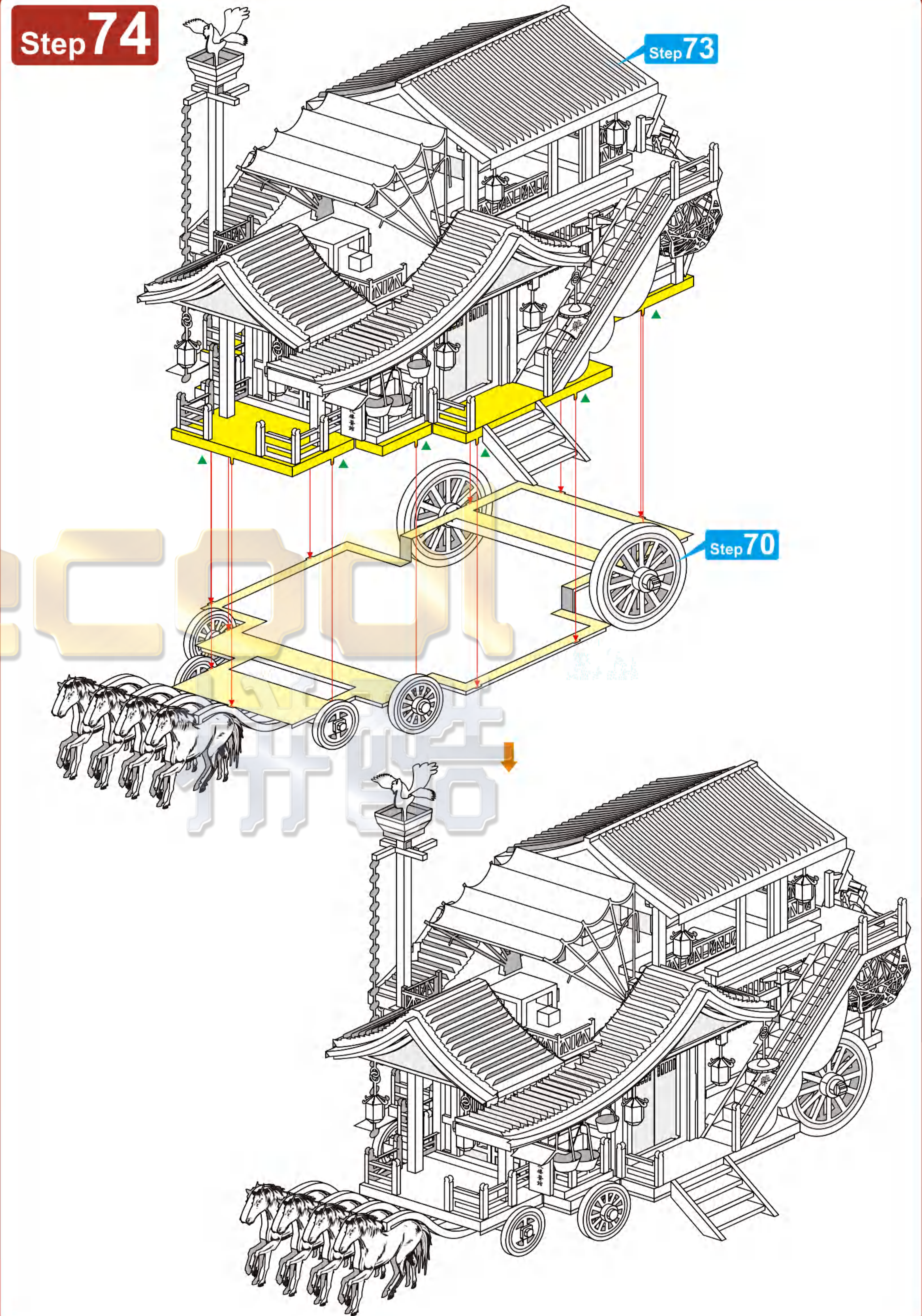
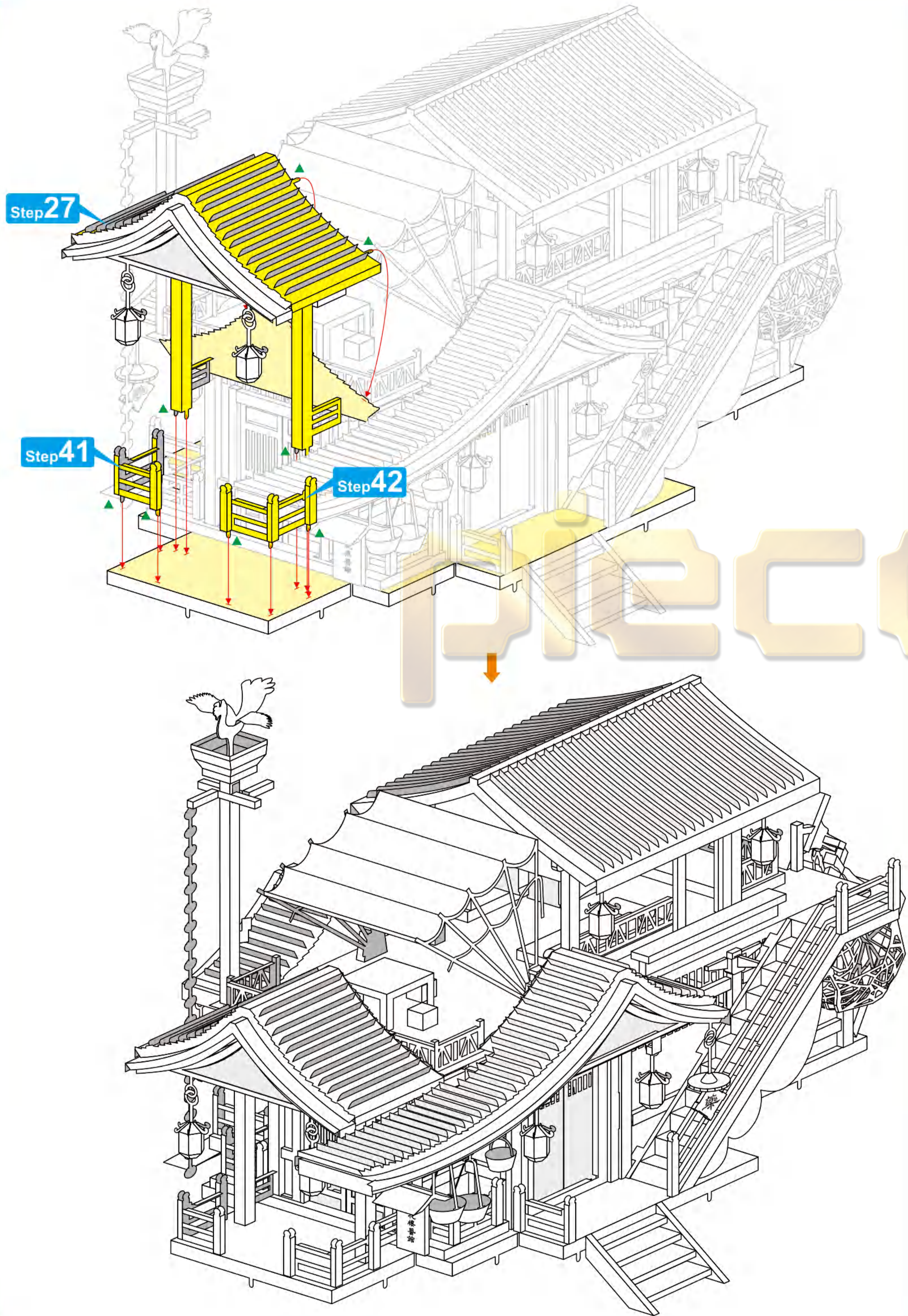



Step 75

Step 74

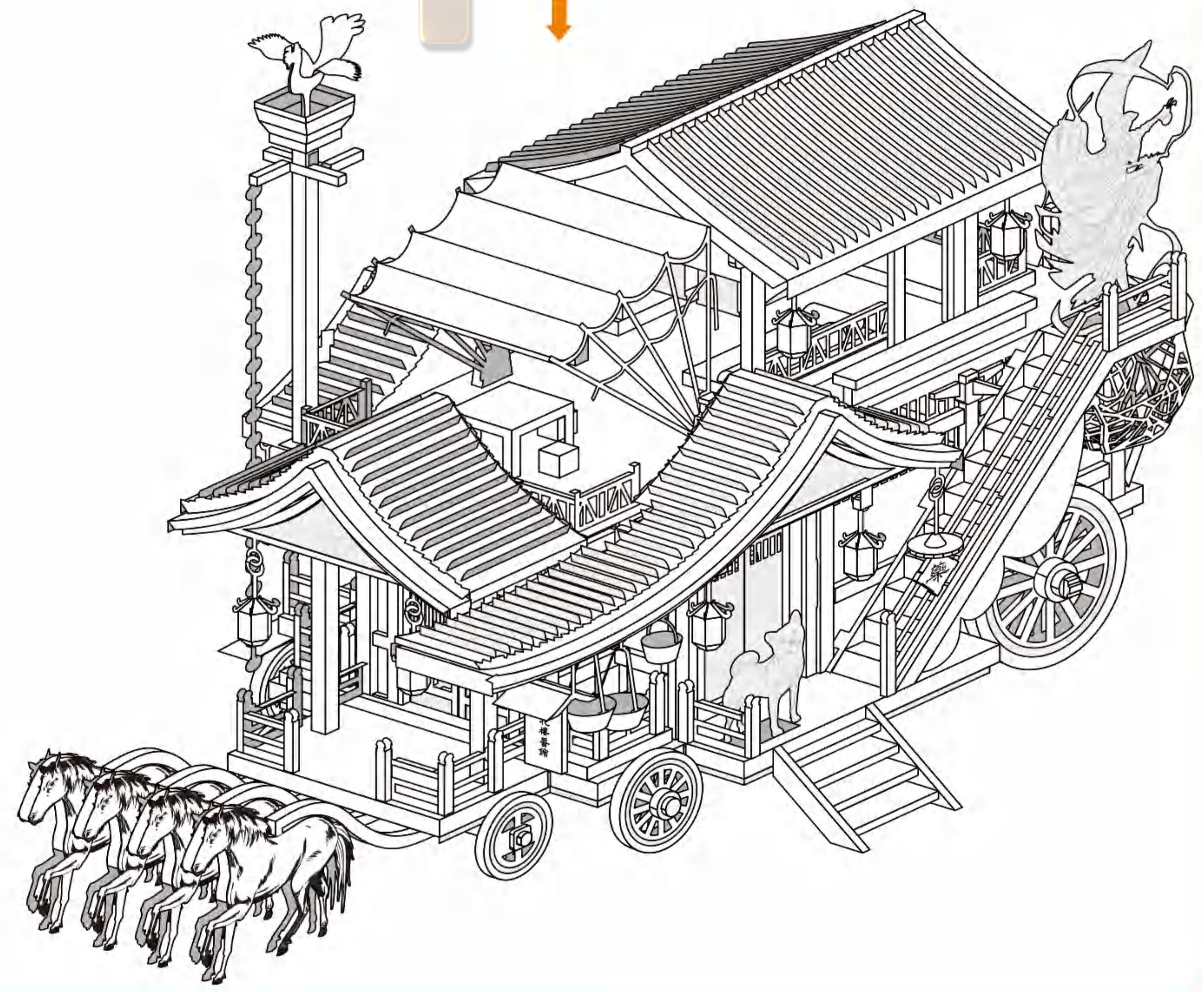
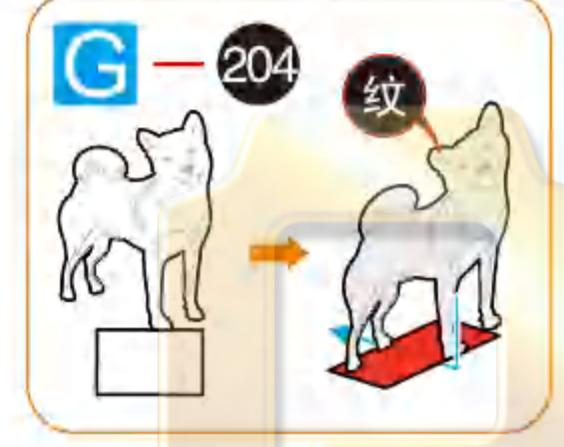
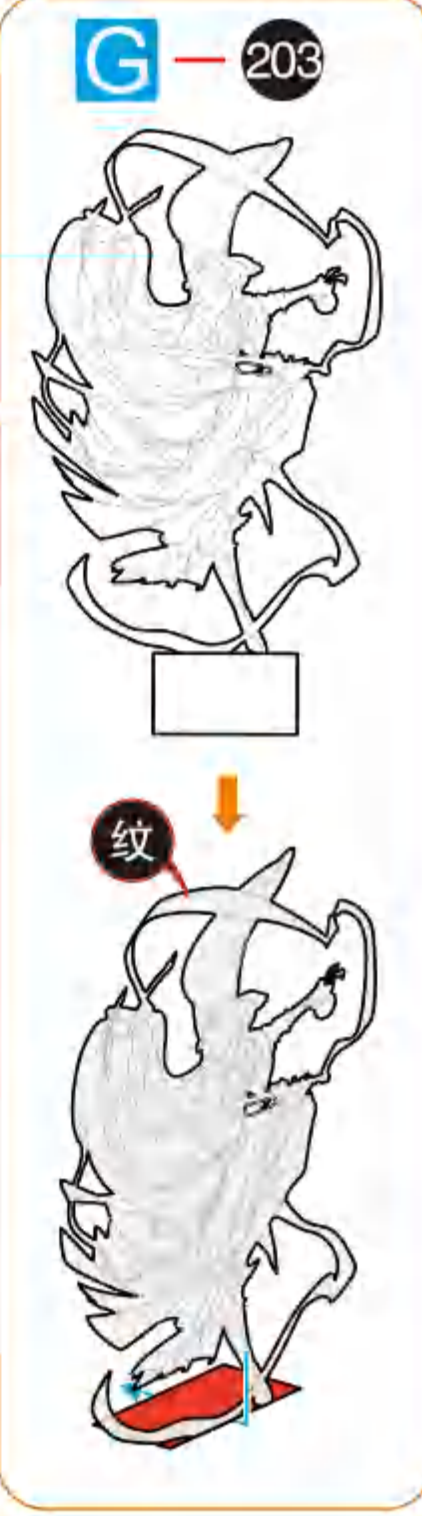
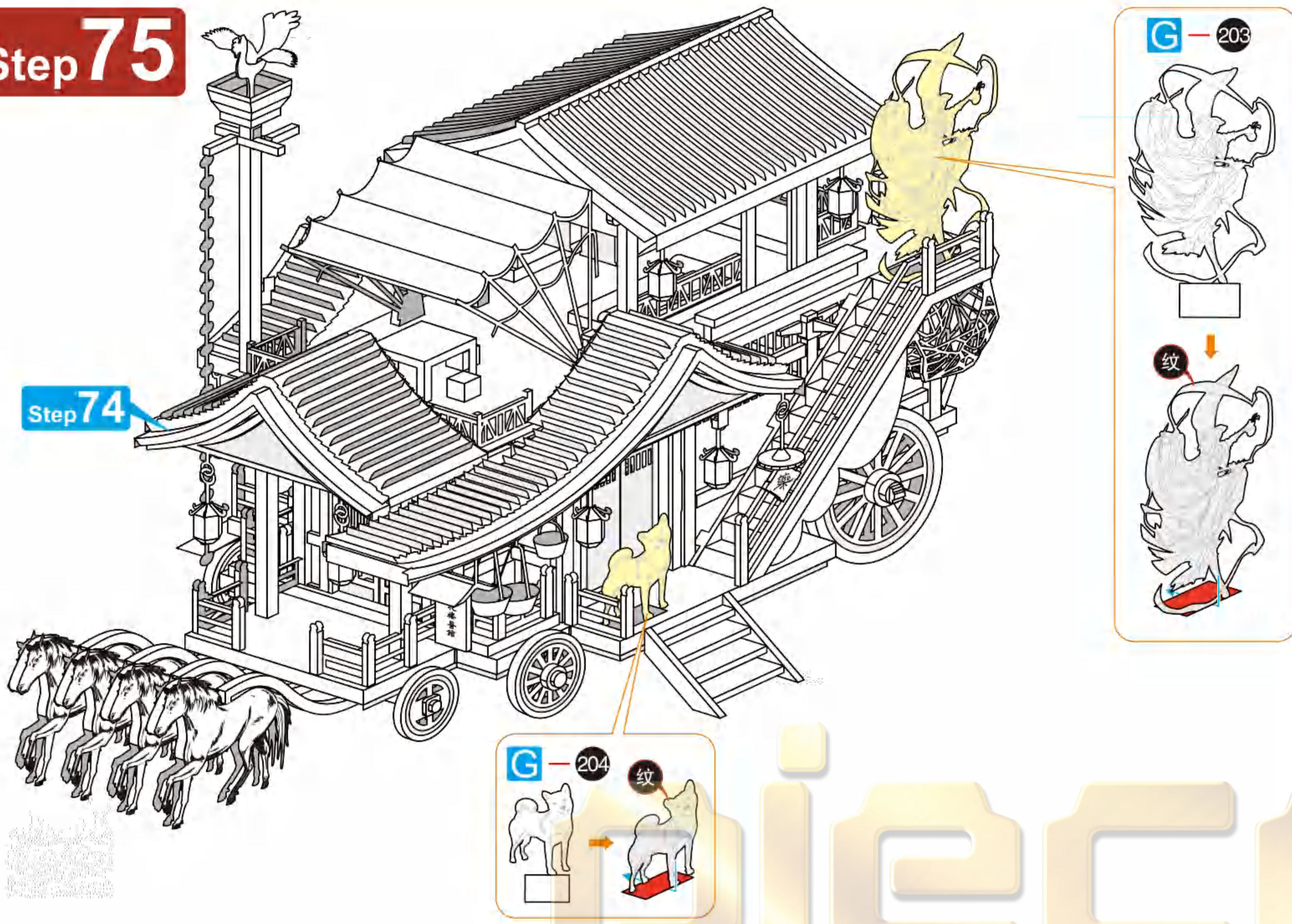

Step 76

Step 75

